

EXISTING GROUND FLOOR PLAN

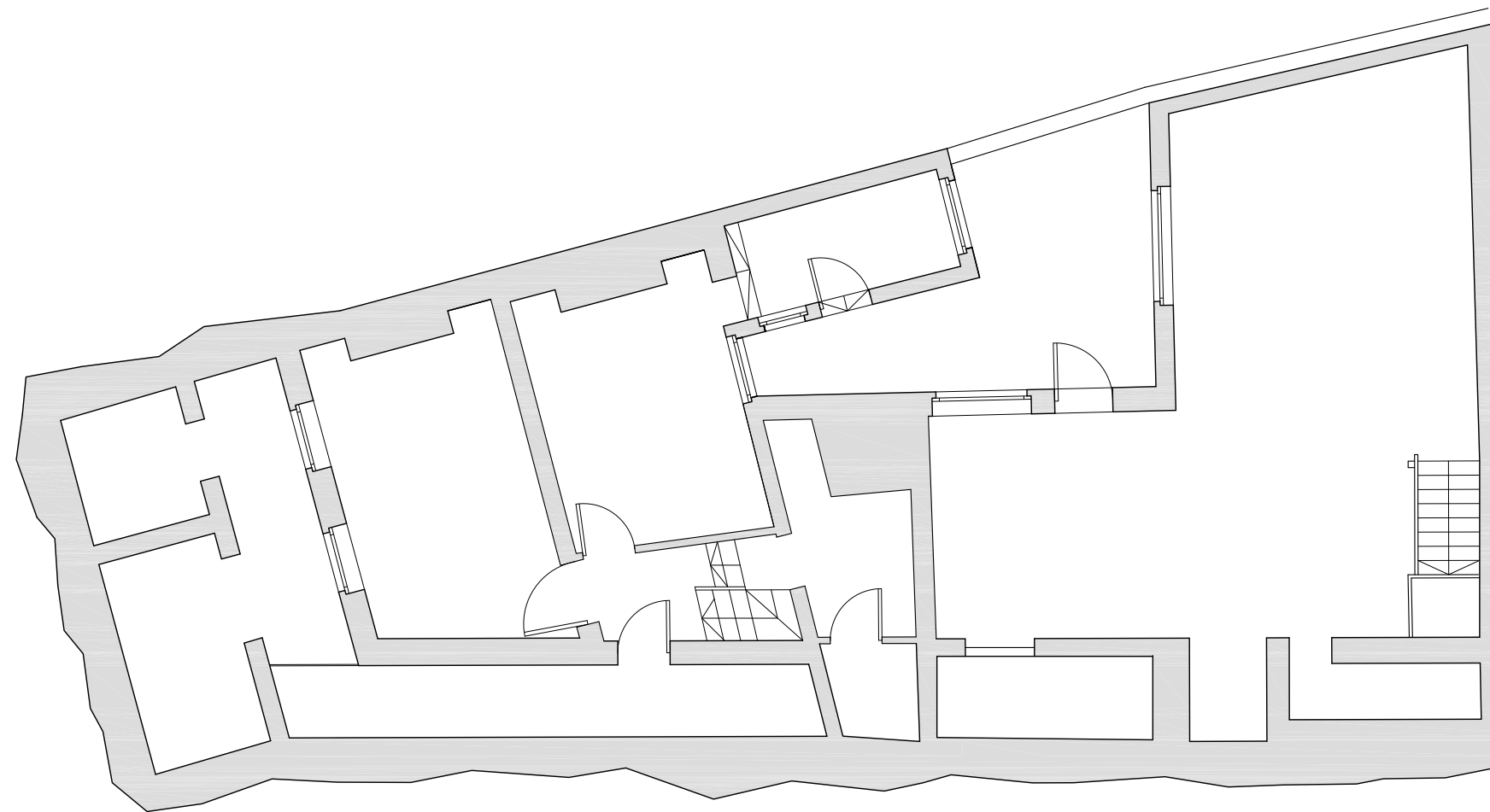

EXISTING BASEMENT PLAN

NB. NO ACCURATE SURVEY
INFORMATION SUPPLIED

project	job no.	drawn by	drawing no	revision	drawing
BAYHAM STREET	1836	CB	A100	A	EXISTING BASEMENT & GROUND FLOOR PLAN

scale
1.100 on A3



DE METZ FORBES KNIGHT ARCHITECTS
address The Old Library 119 Chalmley Gardens London NW6 1AA t 020 7435 1144 f 020 7435 0884 mail info@dmfk.co.uk