

① PROPOSED EAST ELEVATION - CHARLOTTE STREET / FITZROY STREET

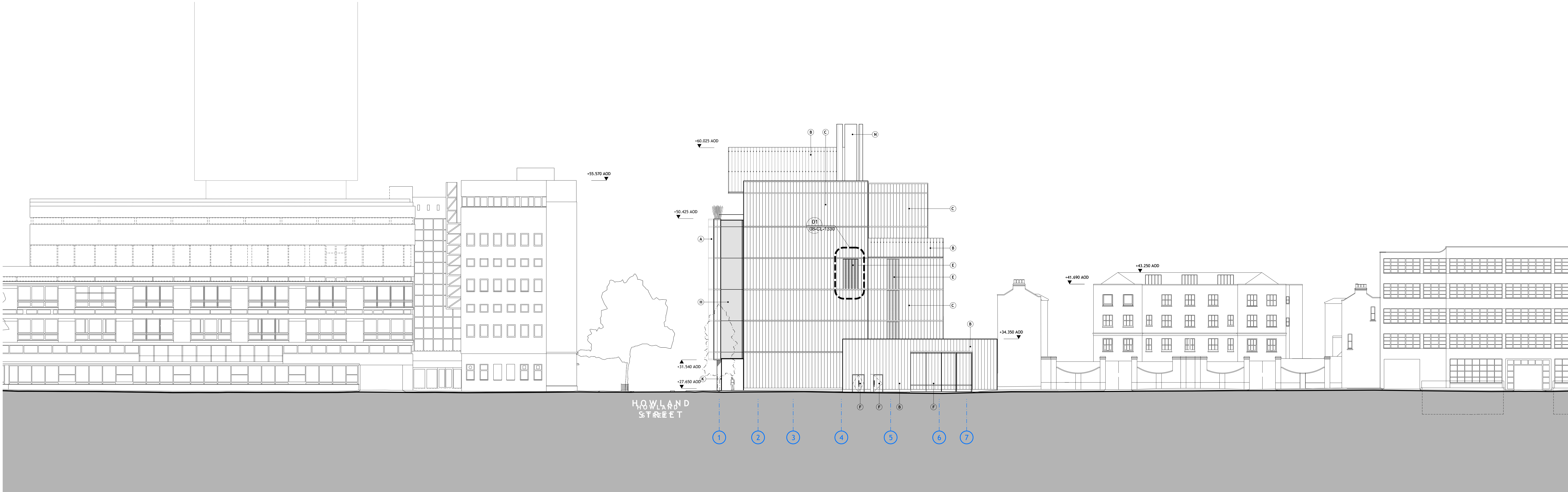

② PROPOSED WEST ELEVATION - CLEVELAND STREET

DO NOT SCALE

THIS DRAWING IS © SAN RITCHIE ARCHITECTS LTD

Dimensions to be verified on site.

Figured dimensions to take preference to those scaled.

All discrepancies to be clarified with the project architect.

Unless otherwise stated all levels to be AOD.

This drawing is the property of San Ritchie Architects Ltd and is issued on the condition it is not reproduced, resented or lent to any unauthorised person, either wholly or in part without written consent.

0m 4m 8m 12m

0 10 20 30 40 50 60

**LEGEND:**

(A) ENAMELLED LOW-IRON CAST GLASS WITH TRANSLUCENT INSULATION

(B) ENAMELLED LOW-IRON CAST GLASS

(C) ENAMELLED LOW-IRON CAST GLASS WITH OPAQUE INSULATION

(D) GLAZED WINDOW WITH ENAMELLED GLASS LOUVRES

(E) VENT FOR AIR INTAKE / EXTRACT WITH ENAMELLED GLASS LOUVRES

(F) DOOR WITH ENAMELLED GLASS FRONTAGE TO MATCH SURROUNDING CAST GLASS

(G) CLEAR GLAZED SLIDING DOOR

(H) FIXED CLEAR GLAZING

(I) REVOLVING DOOR

(J) VISUAL CONCRETE

(K) WHITE VISUAL CONCRETE COLUMNS

(L) GALVANISED MESH SCREEN TO GENERATOR AREA

(M) WHITE POWDERCOATED DOOR

(N) WHITE METAL FLUES

(O) TRANSLUCENT SUSPENDED LAMELLA SCREEN

(P) FIXED CLEAR GLAZING (VITRINE ART DISPLAY)

(Q) WHITE LOUVRE DOOR TO UKPN ROOM

(R) WHITE DRY RISER INLET BOX SET INTO ENAMELLED LOW-IRON CAST GLASS

B	01.02.13	KS	AS	GT	Longitud updated. Left glass amended to achieve similar effect as sandblasting. Door positions and heights provided. Louvre size amended. Horizontal cladding bands amended.
A	28.02.12	KS	LSM	GT	Plant screen heights amended on east and west elevations

Rev Date By Cx Aq Description

Job Title

**UCL Howland Street Site**

Drawing Title

**ELEVATIONS  
EAST & WEST  
PROPOSED**

© SAN RITCHIE ARCHITECTS LTD

110 Three Colt Street London E14 8AZ

Tel: 020 7338 1100 Fax: 020 7338 1199

Status		PLANNING	
Scale	1:200@A0	Date	16.03.11
Drawn	KS	Checked	LSM
Job No	608	Drawing No	IRAL-08-0206
		Rev	B