

REFLECTED CEILING PLAN OF COLONNADE  
Scale = 1:50

01  
08-304

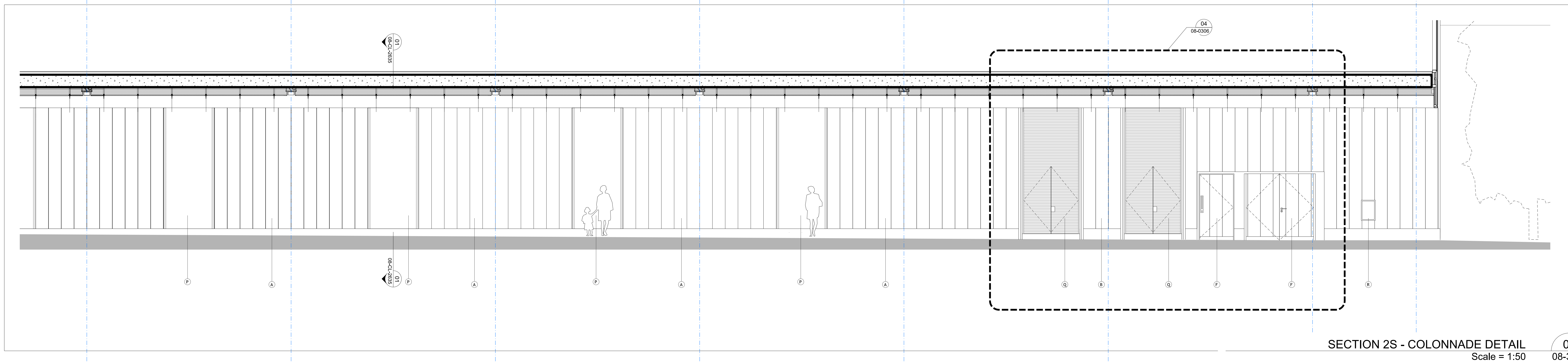

SECTION 2S - COLONNADE DETAIL  
Scale = 1:50

02  
08-304

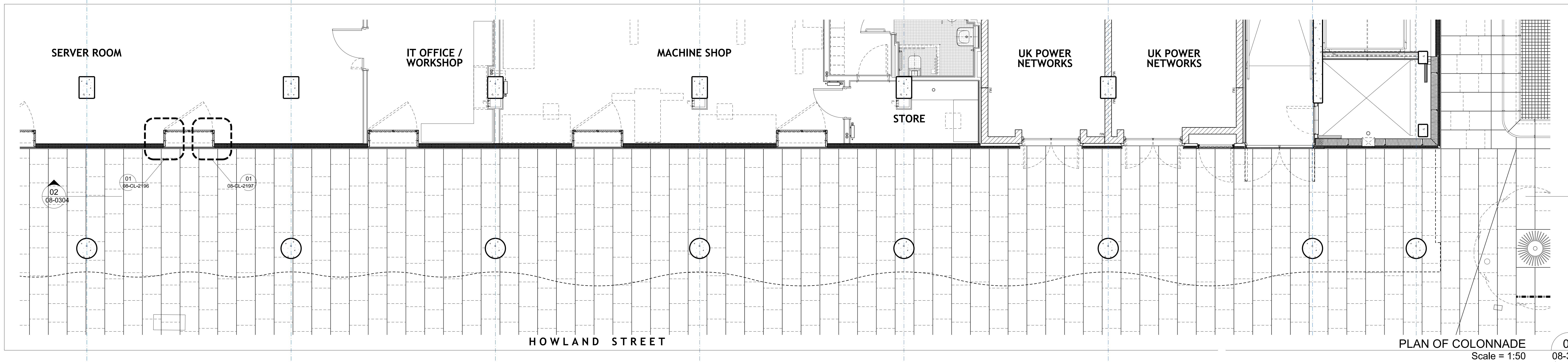

PLAN OF COLONNADE  
Scale = 1:50

03  
08-304

DO NOT SCALE  
THIS DRAWING IS © IAN RITCHIE ARCHITECTS LTD  
Dimensions to be verified on site.  
Figured dimensions to take preference to those scaled.  
All discrepancies to be clarified with the project architect.  
Unless otherwise stated all levels to be AADL.

This drawing is the property of Ian Ritchie Architects Ltd and is  
issued on the condition it is not reproduced, resented or  
circulated to any unauthorised person, either wholly or in part  
without written consent.

0m 1m 2m 3m  
0 10 20 30 40 50 60

**LEGEND:**

- A ENAMELLED LOW-IRON CAST GLASS WITH TRANSLUCENT INSULATION
- B ENAMELLED LOW-IRON CAST GLASS WITH OPAQUE INSULATION
- C ENAMELLED LOW-IRON CAST GLASS WITH TRANSLUCENT INSULATION
- D GLAZED WINDOW WITH ENAMELLED GLASS LOUVRES
- E VENT FOR AIR INTAKE / EXTRACT WITH ENAMELLED GLASS LOUVRES
- F DOOR WITH ENAMELLED GLASS FRONTAGE TO MATCH SURROUNDING CAST GLASS
- G CLEAR GLAZED SLIDING DOOR
- H FIXED CLEAR GLAZING
- I REVOLVING DOOR
- J VISUAL CONCRETE
- K WHITE VISUAL CONCRETE COLUMNS
- L GALVANISED MESH SCREEN TO GENERATOR AREA
- M WHITE POWDERCOATED DOOR
- N WHITE METAL FLUES
- O TRANSLUCENT SUSPENDED LAMELLA SCREEN
- P FIXED CLEAR GLAZING (VITRINE ART DISPLAY)
- Q WHITE LOUVRE DOOR TO UKPN ROOM
- R WHITE DRY RISER INLET BOX SET INTO ENAMELLED LOW-IRON CAST GLASS

Rev	Date	By	Ck	Ap	Description
A	01.02.13	KS	AS	GT	Elevation drawing updated. Door heights amended. Internal glass amended. Reflected ceiling plan amended. Proposed coffee amended. UK Power Networks Doors amended.

Job Title  
**UCL Howland Street Site**

Drawing Title  
**Colonnade Drawing  
Plan, Section &  
Reflected Ceiling Plan  
Proposed - Part 2/2**

110 Three Colt Street London E14 8AZ  
Tel: 020 7338 1100 Fax: 020 7338 1199

Status	PLANNING
Scale	1:50/8A0
Date	16.03.11
Drawn	KW
Checked	LSM
Approved	GT
Job No	608
Drawing No	IRAL-08-0304
Rev	A