

1 Existing Section B
Scale: 1:100

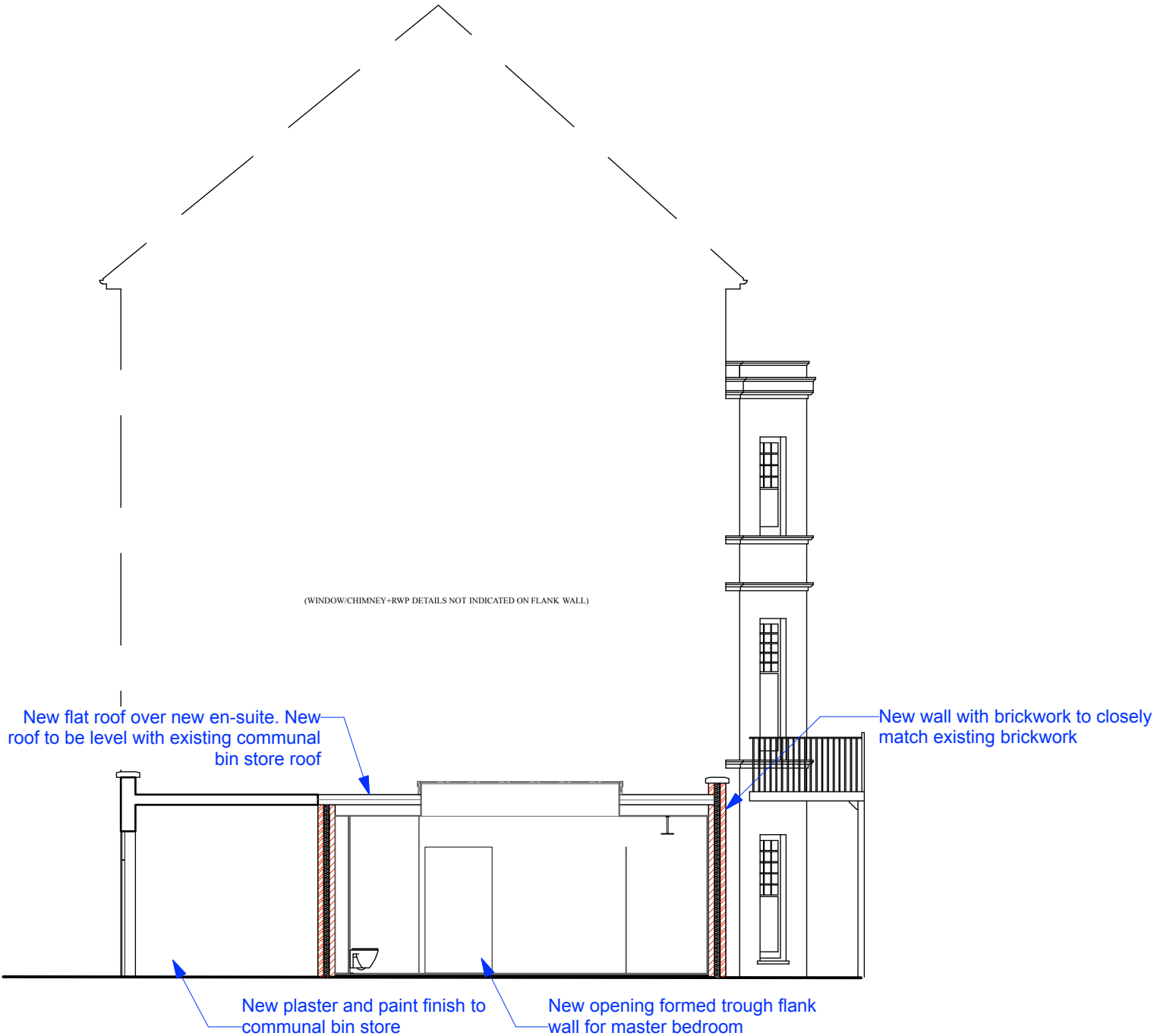

2 Proposed Section B
Scale: 1:100

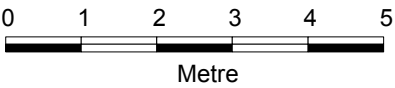

ISSUE:	DATE:	COMMENT:
A	03.05.13	Issue for Planning
-	25.04.13	First Issue for tender

Callender Howorth		Morelands 5-23 Old Street London EC1V 9HL		T: 020 7336 8560 F: 020 7549 2152 W: www.callenderhoworth.com
Job no. 1154		Job title Eton Avenue		
Drawing no. 313		Drawing title SECTION B		
Scale 1:100	Size A3	Drawn ML	Revision A	

All works to be in accordance with relevant standards, British building codes, and other relevant codes, and with manufacturer recommendations and instructions. All dimensions to be checked on site. Do not scale from this drawing.