

## REVISION

A. SIGNAGE INFORMATION REMOVED FROM DRAWING 31.05.13

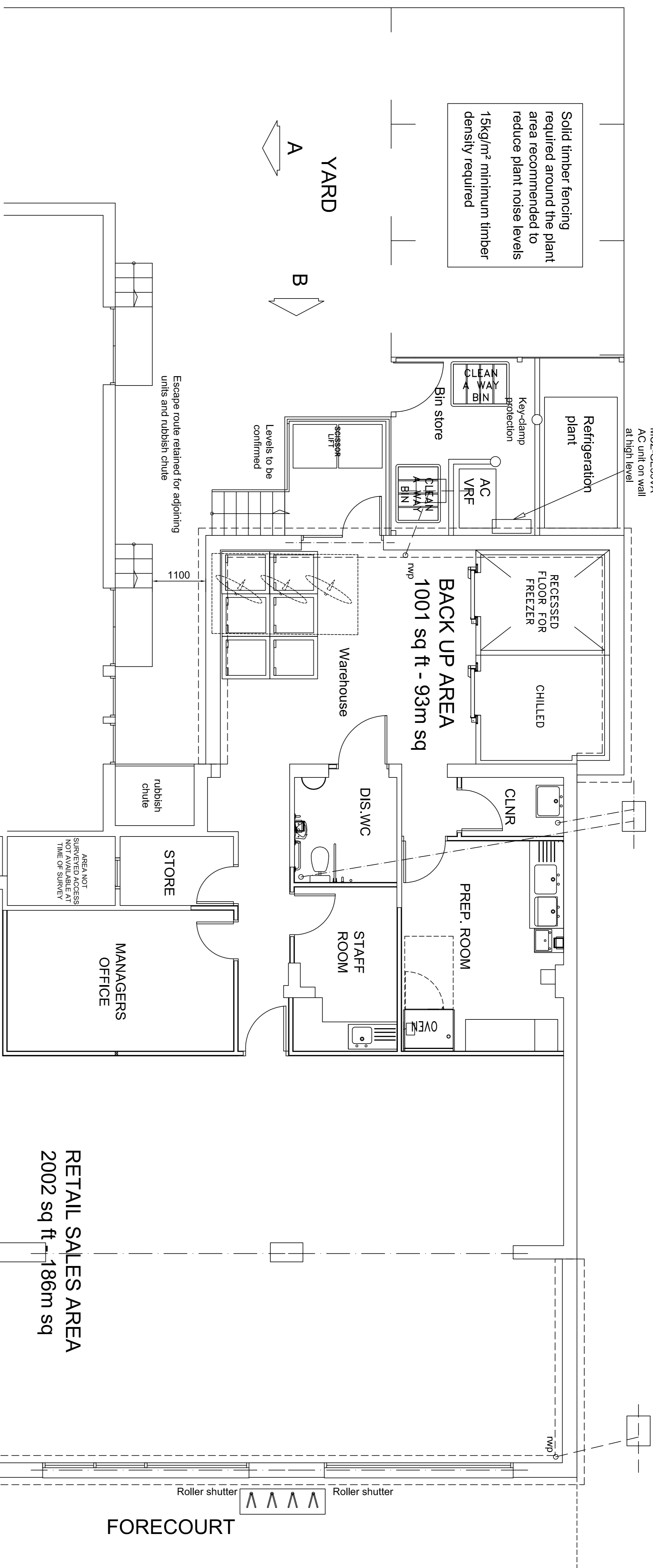

## PAVEMENT

Levels to be confirmed

NB - FRONT EXTENSION PREVIOUSLY APPROVED 2010/4081/P AND REAR EXTENSION APPROVED APPLICATION NO. 2012/2631/P. BOTH APPROVALS HAVE BEEN IMPLEMENTED AS WORK IS UNDERWAY.

© THE CONTENTS OF THIS DRAWING REMAIN THE SOLE PROPERTY OF WELLSFELD ASSOCIATES AND MUST NOT BE COPIED OR REPRODUCED WITHOUT PRIOR PERMISSION.

FULL SURVEY NOT CARRIED OUT, DRAWING PRODUCED USING  
INFORMATION SUPPLIED BY THE CLIENT

Wellfield  
Associates

80 High Street,  
Hadleigh,  
Essex.  
SS7 2PB  
Tel: 01702 551123  
Fax: 01702 558530  
mail@wellsfieldsociates.co.uk

project

PROPOSED RETAIL UNIT  
17-23 LOWER MERTON RISE

NW3 3RA

# PROPOSED PLAN & ELEVATIONS PLANT APP AND ATM

date	drawn
MAY 13	CJJ

scale	drq no.
1:50, 1:100 @ A1	1996.08a

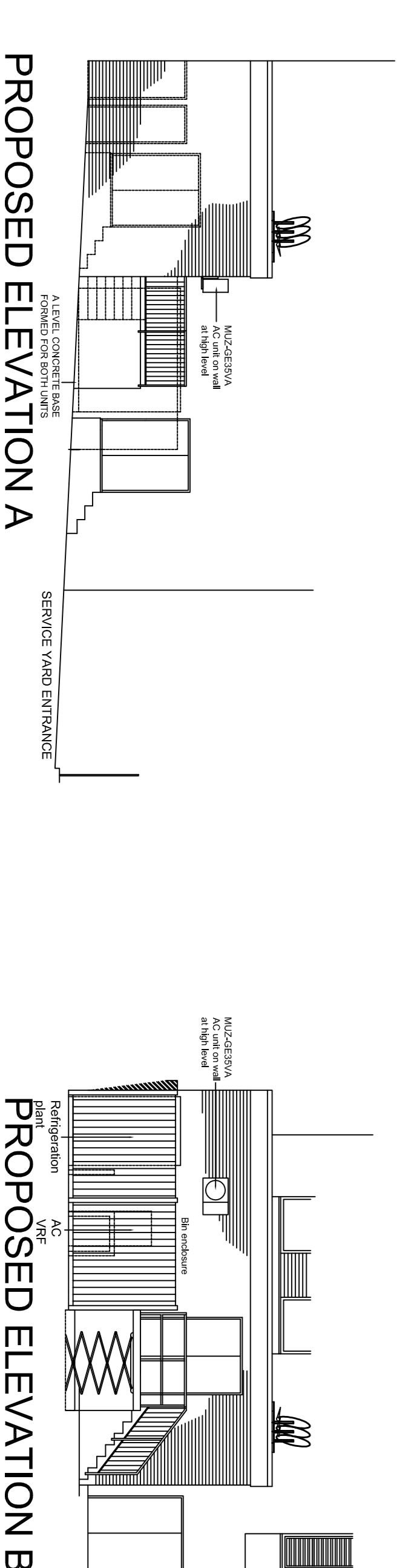

## PROPOSED GROUND FLOOR PLAN

SCALE 1:100



SCALE 1:50

