



SCALE BAR ~ Meters

~ NOTES ~

ALL WORK TO BE TO CLIENT & LOCAL AUTHORITY APPROVAL.
ALL RELEVANT BS'S & CP'S TO BE COMPLIED WITH.
ANY DISTURBANCE TO BE MADE GOOD TO MATCH EXISTING.
ARCHITRAVES, CORNICES, DOORS & SKIRTINGS TO MATCH.
SERVICES TO BE ALTERED & EXTENDED AS NECESSARY.

Approved profile of mansard/roof extension on scheme 2012/4886/P

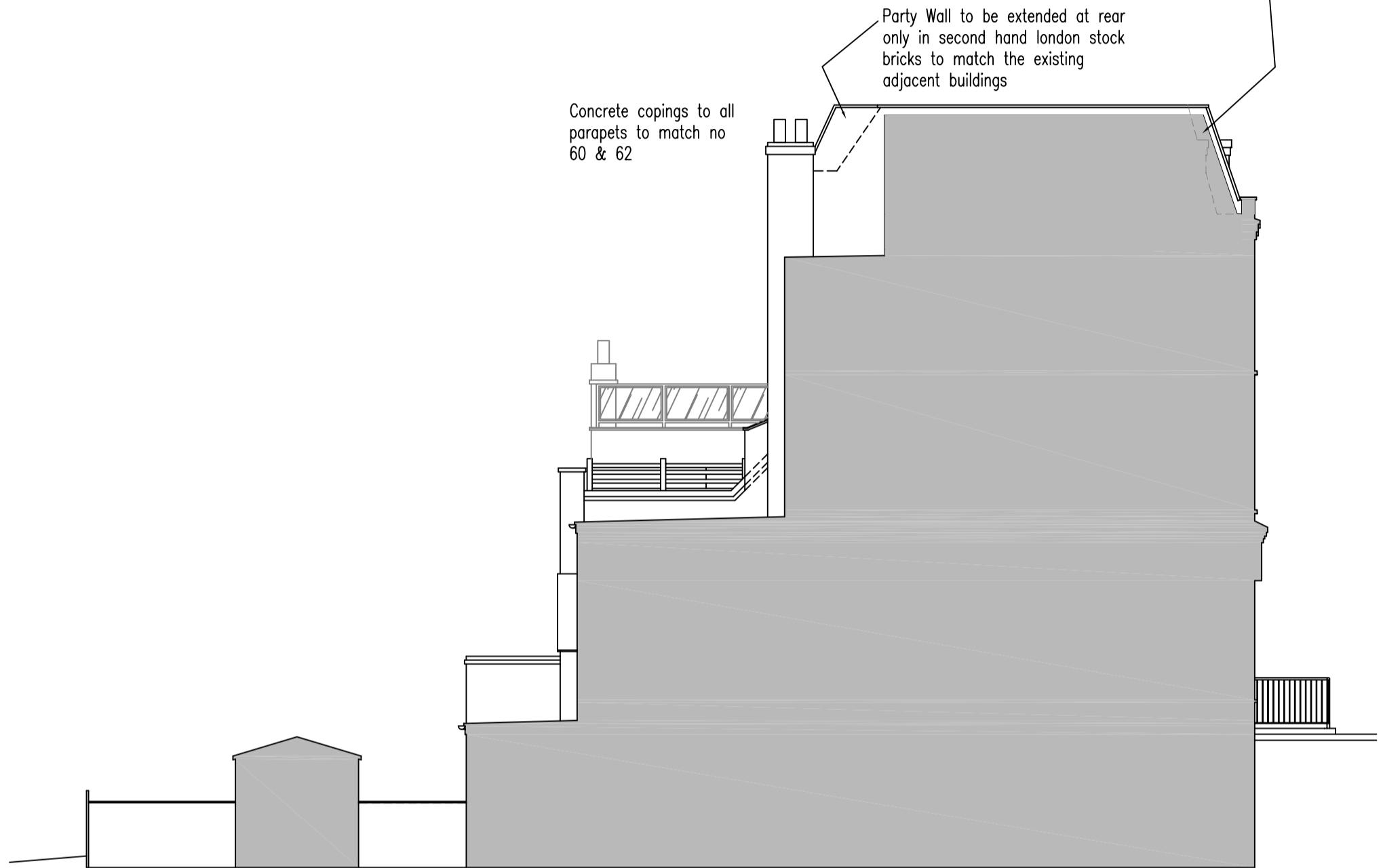

Concrete copings to all parapets to match no 60 & 62

Party Wall to be extended at rear only in second hand london stock bricks to match the existing adjacent buildings

SECTION THROUGH VETERINARY PRACTICE @ no 68 LOOKING WEST

REV G - Approved profile of front mansard added	31/05/2013
REV F - Side elevation of dormer windows added	31/05/2013
REV E - Light well railings reinstated	11/03/2013
REV D - Drawing updated to reflect approved and now constructed mansard at 68a	14/02/2013
REV C - Light well railings removed	06/11/2012
REV B - Scope of rear extensions reduced in size	07/09/2012
REV A - Mansard set back from front wall revised as per recent planning permission for 68a	09/07/2012
REVISIONS	DATE

Architectural Design & Planning
32 Grange Road
Plymouth PL7 2HY
t: 01752 341696
f: 01752 342503

THE DESIGN WORKS

TITLE
PROP'D SIDE ELEV'N (From No 68)

ADDRESS
66 MILL LANE
LONDON NW6 1NJ

CLIENT
COBSTAR DEVELOPMENTS Ltd
SCALE 1:50 & 1:100 DATE JUNE 2012

DRAWING No. 120529/08 REV. G