

NOTES

1. This drawing is not to be scaled. Use figured dimensions only. Detailed site survey to be carried out to establish tolerances. Figured dimensions are in mm. All dimensions shall be verified on site before proceeding with the work. The architect shall be notified of any discrepancies.
2. This drawing has been produced for sole use on this project and is not intended for use by any other person or for any other purpose.

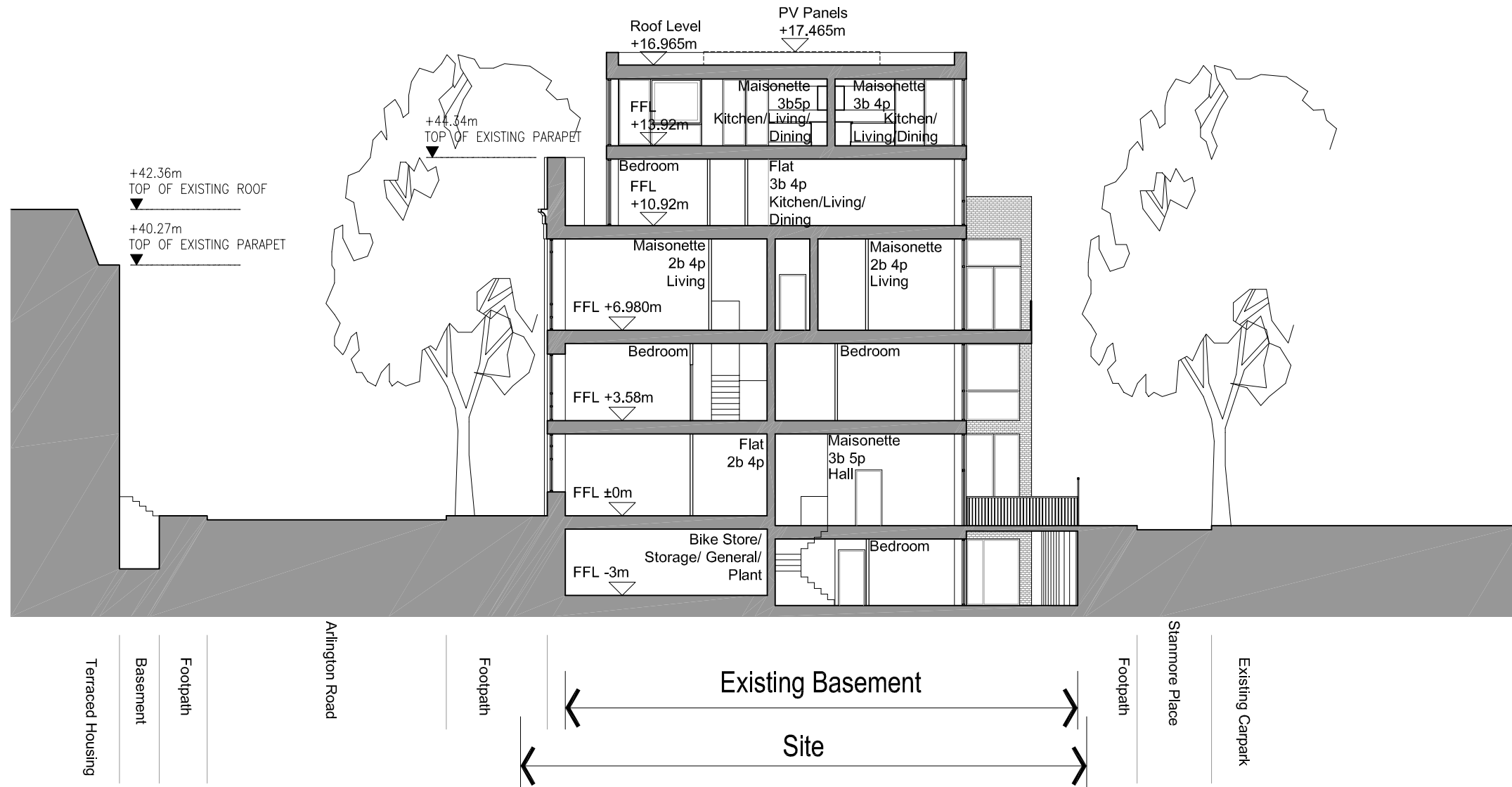

01 Cross Section C-C, Proposed  
352 1:200

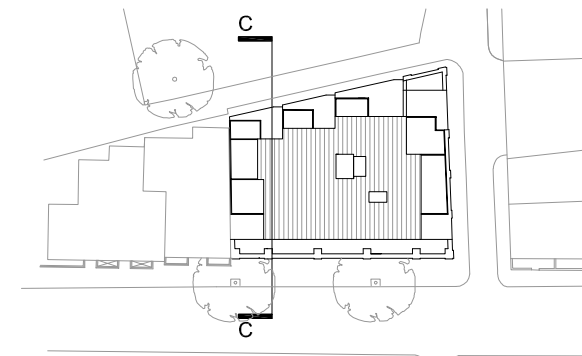

P01 20.05.13 Issued for Planning LK CB  
rev date description

# fiftyfour

Studio 54 Architecture  
54 Rivington Street London EC2 A3QN  
T: 020 7729 7818 E: info@studio54architecture.co.uk

job title 140-152 Arlington Rd, Camden

drawing title Cross section C-C - Proposed

drawn by LK job no S5412-23

date 18/02/2013 scale 1:200@A3

drawing no 1223-352 revision P01

© 2011 Studio 54 Architecture. all rights reserved