

NOTES

1. This drawing is not to be scaled. Use figured dimensions only. Detailed site survey to be carried out to establish tolerances. Figured dimensions are in mm. All dimensions shall be verified on site before proceeding with the work. The architect shall be notified of any discrepancies.

2. This drawing has been produced for sole use on this project and is not intended for use by any other person or for any other purpose.

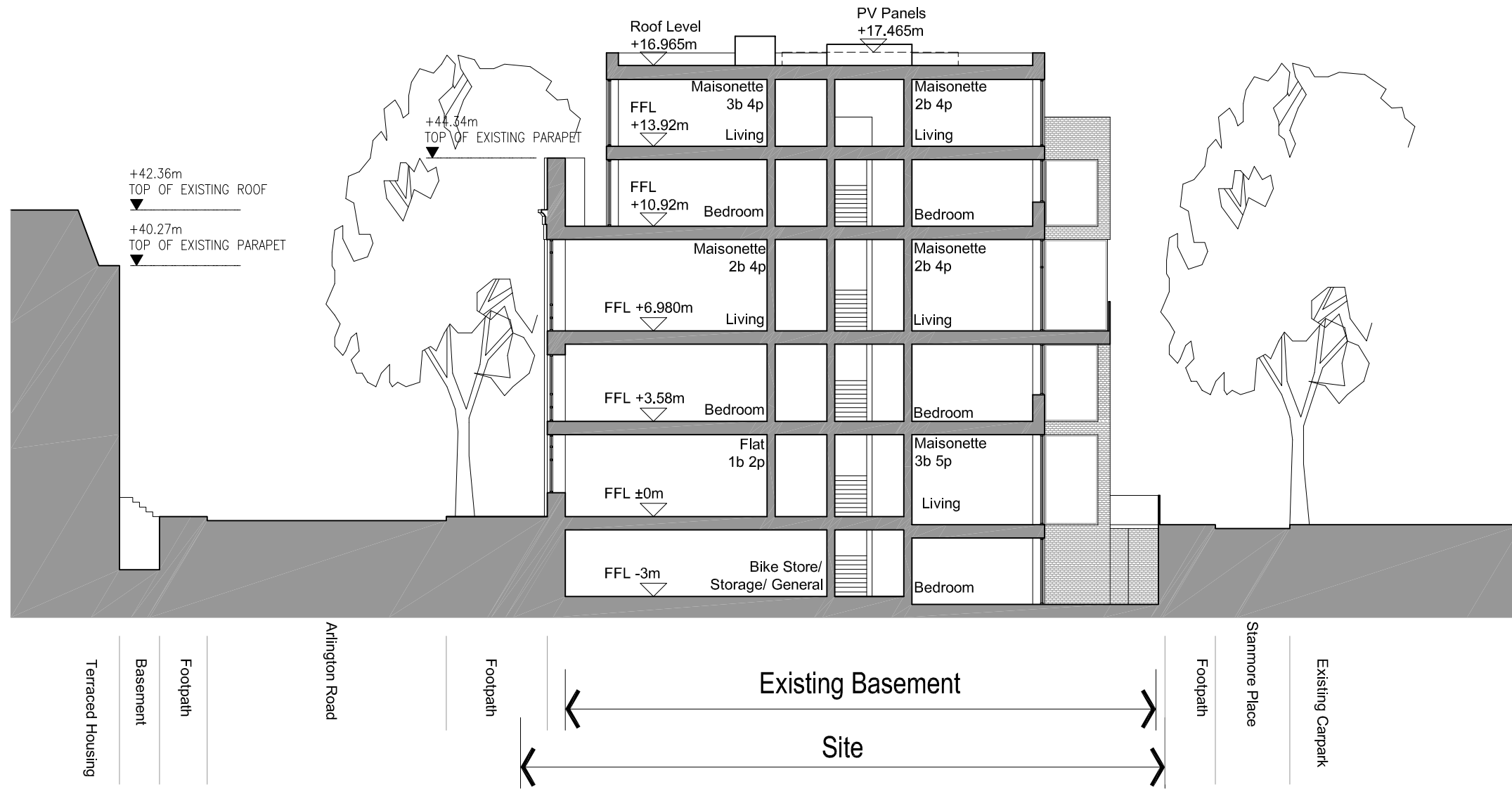

01 Cross Section A-A, Proposed
350 1:200

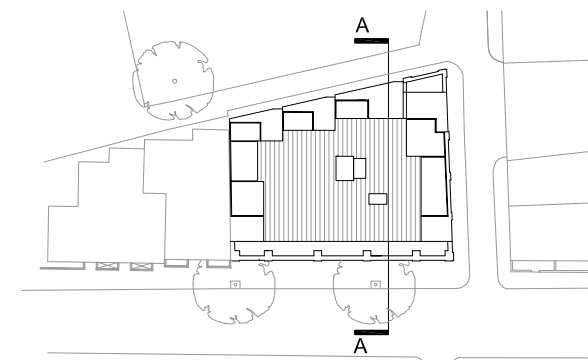

| rev | date | description | LK | CB |
|-----|----------|---------------------|----|----|
| P01 | 20.05.13 | Issued for Planning | | |

fiftyfour

Studio 54 Architecture
54 Rivington Street London EC2 A3QN
T: 020 7729 7818 E: info@studio54architecture.co.uk

| | | | | |
|---------------|------------------------------|----------|----------|--|
| job title | 140-152 Arlington Rd, Camden | | | |
| drawing title | Cross section A-A - Proposed | | | |
| drawn by | LK | job no | S5412-23 | |
| date | 18/02/2013 | scale | 1:200@A3 | |
| drawing no | 1223-350 | revision | P01 | |