

NOTES

1. This drawing is not to be scaled. Use figured dimensions only. Detailed site survey to be carried out to establish tolerances. Figured dimensions are in mm. All dimensions shall be verified on site before proceeding with the work. The architect shall be notified of any discrepancies.

2. This drawing has been produced for sole use on this project and is not intended for use by any other person or for any other purpose.

Key



Area to be demolished

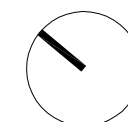
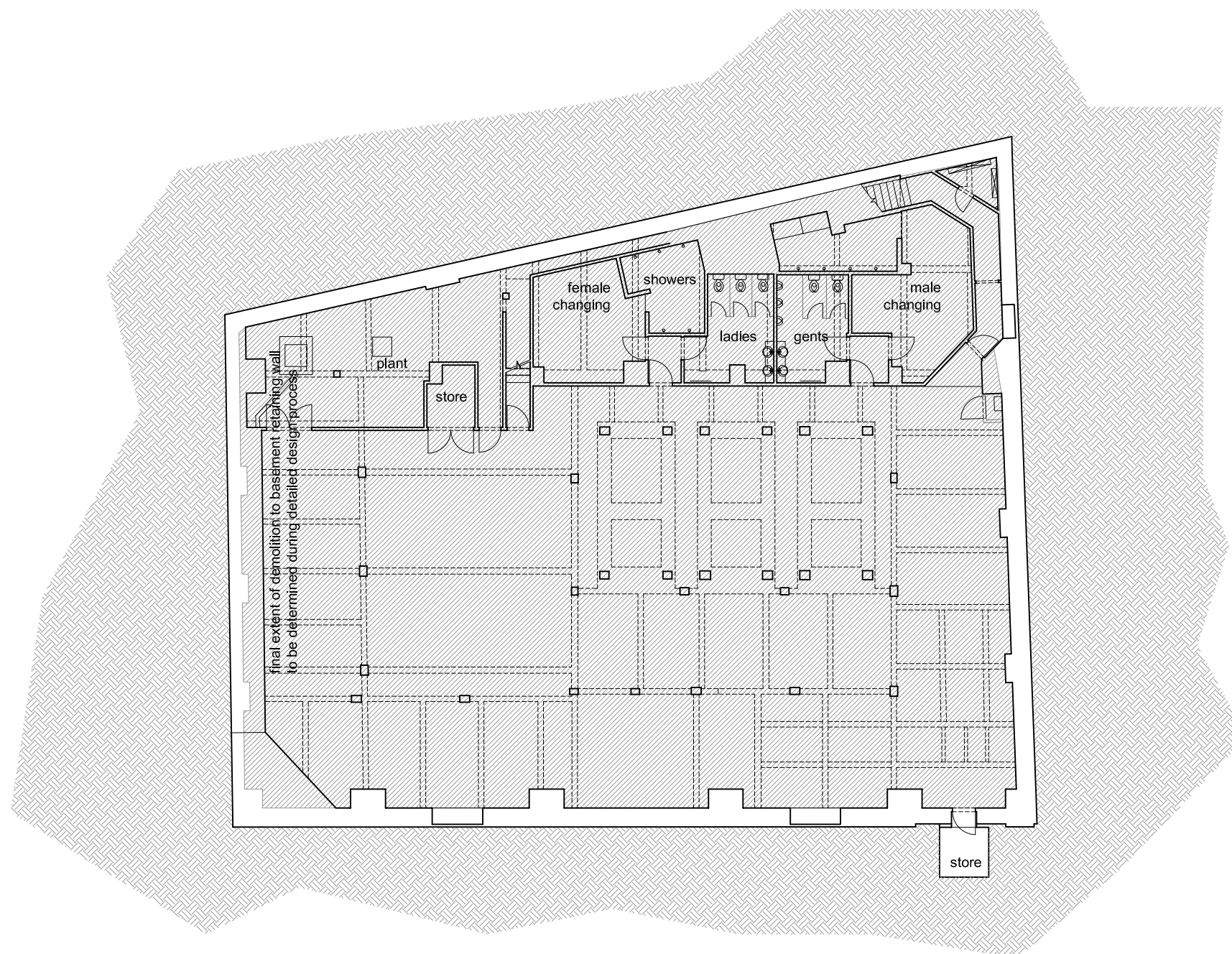

rev	date	description	CB	CT
P01	20.05.13	Issued for Planning		

fiftyfour

Studio 54 Architecture
54 Rivington Street London EC2 A3QN
T: 020 7729 7818 E: info@studio54architecture.co.uk

job title	140-152 Arington Rd, Camden			
drawing title	Basement Level Plan - Demolition			
drawn by	CB	job no	S5412-23	
date	09/05/2013	scale	1:200@A3	
drawing no	1223-105	revision	P01	

