

1 North elevation as proposed
152_313 Scale 1:100 @ A1

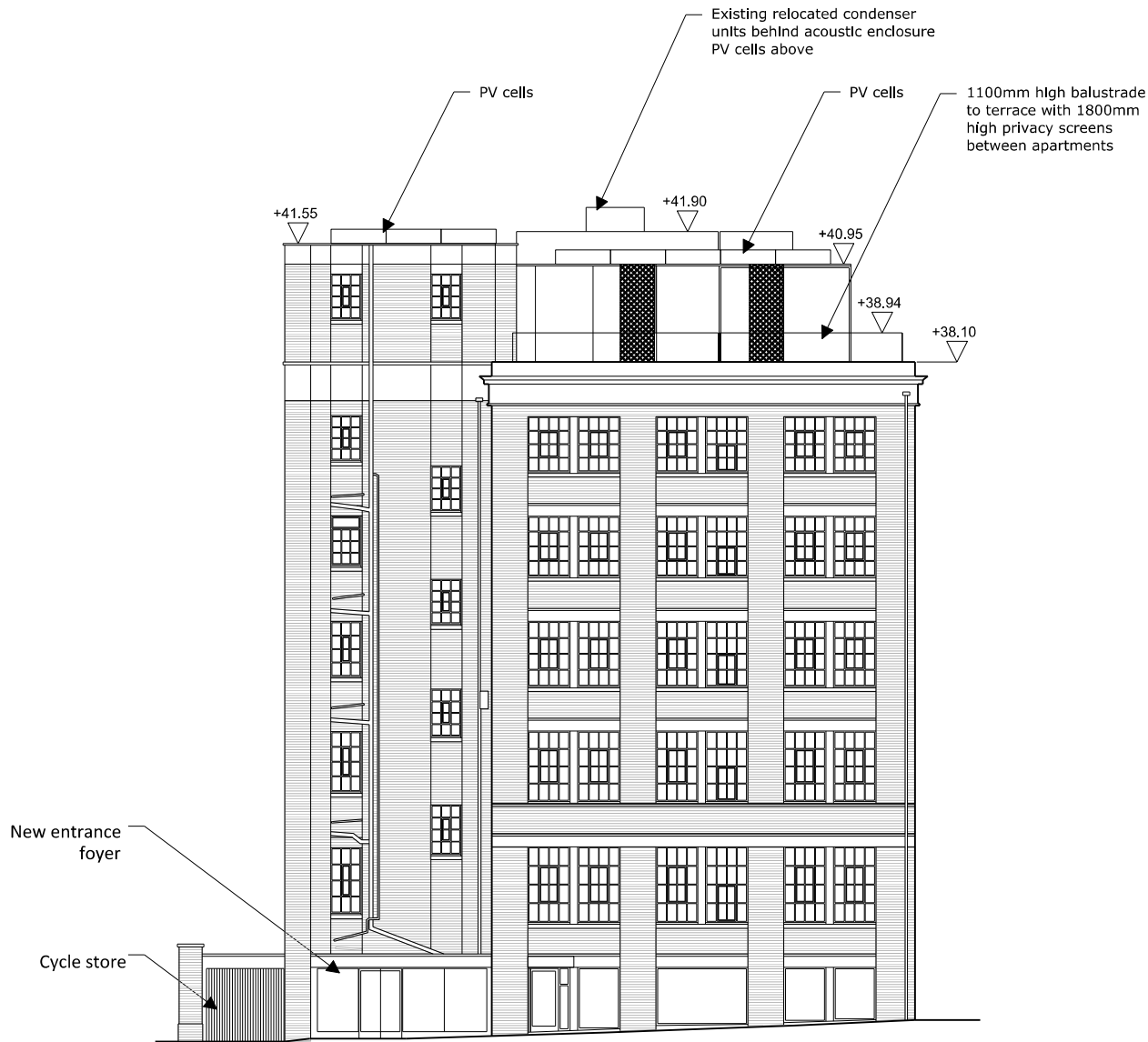

2 South elevation as proposed
152_313 Scale 1:100 @ A1

Rev	Date	Note
-----	------	------

Services

Structures
Fluid Structures

Client
Jack & Gary Linton
39-51 Highgate Road, London, NW5 1RT

Project title
LINTON HOUSE

Drawing Title
NORTH & SOUTH ELEVATIONS AS PROPOSED

Scale @ A3
1:200/1:100@A1

Project No.	Drawing no.	Revision
152	313	P1

Status	Date of Issue
PLANNING	APRIL 2013



Clive Sall Architecture Ltd.

2 Providence Yard
Ezra Street
London E2 7RJ

Copyright CLIVE SALL ARCHITECTURE LTD