

1	Site section as existing
152_200	Scale 1:200 @ A1

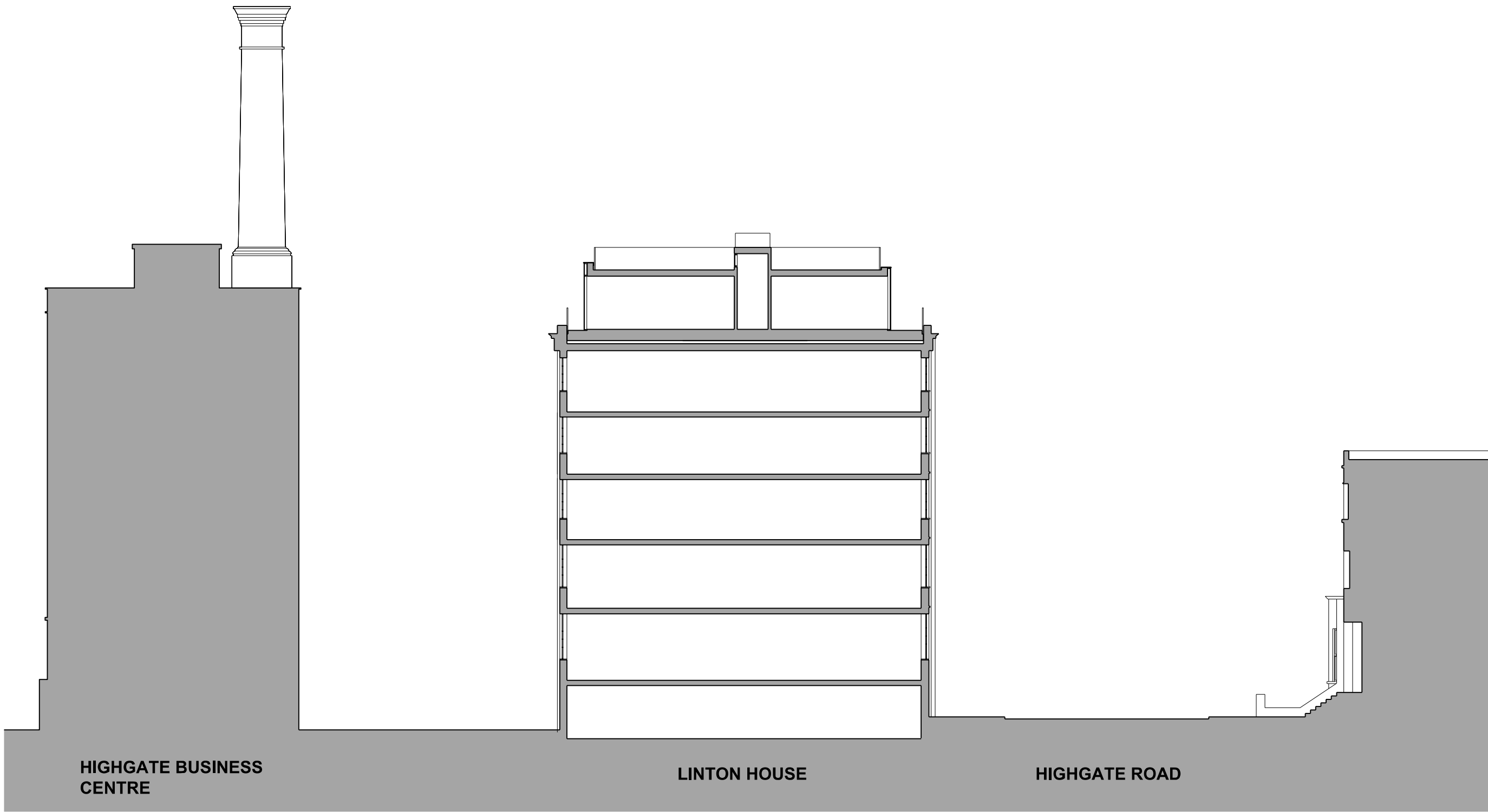

2	Site section as proposed
152_200	Scale 1:200 @ A1

All drawings to be read in conjunction with structural engineer's and service engineer's

A1

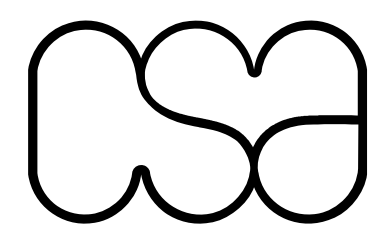

Rev	Date	Note
Services		
Structures		
Fluid Structures		
Client		
Jack & Gary Linton		
39-51 Highgate Road, London, NW5 1RT		
Project title		
LINTON HOUSE		
Drawing Title		
SITE SECTIONS		
EXISTING & PROPOSED		
Scale @ A3 1:200@A1		
Project No.	Drawing no.	Revision
152	200	P1
Status		Date of Issue
PLANNING		APRIL 2013
		
Clive Sall Architecture Ltd.		
2 Providence Yard		
Ezra Street		
London E2 7RJ		
Copyright CLIVE SALL ARCHITECTURE LTD		

