

USE OF DRAWINGS

DO NOT SCALE FROM THIS DRAWING. USE WRITTEN DIMENSIONS AND CHECK ON SITE. THIS DRAWING IS BASED ON SITE INFORMATION SUPPLIED BY THIRD PARTIES AND ACCURACY OF EXISTING FEATURES IS NOT GUARANTEED. ANY ERROR, OMISSION OR DISCREPANCY NOTED ON OR BETWEEN DRAWINGS AND OTHER DOCUMENTS MUST BE REPORTED IN WRITING IMMEDIATELY. ALL MECHANICAL, ELECTRICAL AND STRUCTURAL LAYOUTS / COMPONENTS ARE INDICATIVE AND MUST BE DESIGNED AND CHECKED BY SPECIALISTS. DO NOT START WORK ON SITE BEFORE CONFIRMING THAT ALL NECESSARY STATUTORY AND OTHER CONSENTS HAVE BEEN OBTAINED. THIS DRAWING IS COPYRIGHT AND MUST NOT BE DISTRIBUTED WITHOUT PERMISSION. ELECTRONIC CAD FILES MUST NOT BE ALTERED OR COPIED.

REVISIONS

REV	DATE	DESCRIPTION	CHECKED DRAWN
-	23.05.2013	INITIAL ISSUE	JM PH

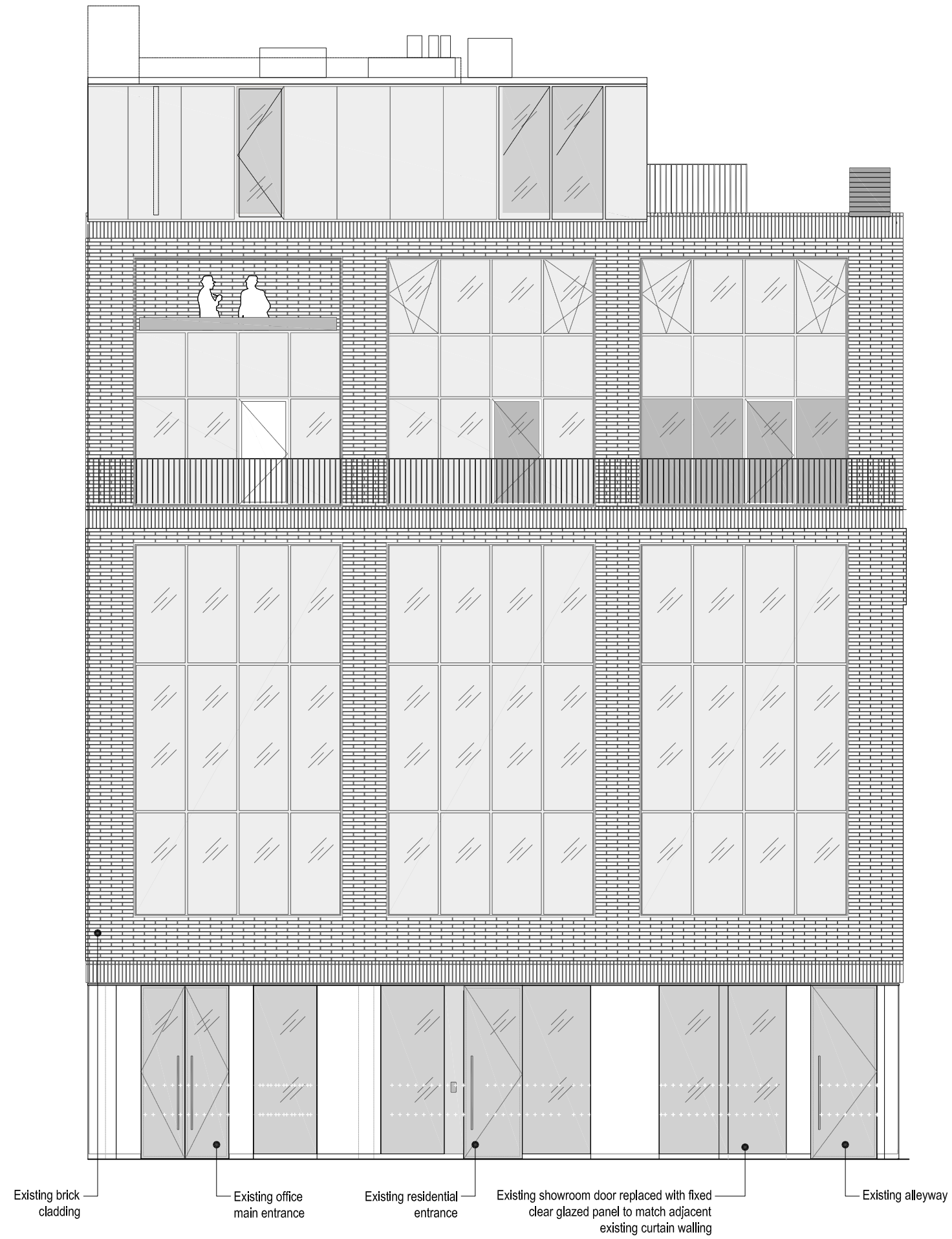

Existing brick cladding
Existing office main entrance
Existing residential entrance
Existing showroom door replaced with fixed clear glazed panel to match adjacent existing curtain walling
Existing alleyway

SCALE 1:50 @ A1
PROPOSED FRONT ELEVATION

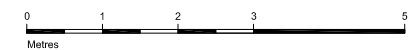

Scale 1:50 at A1 original size, reduced to A3



Client:
TESCO STORES LTD

Project:
**NAIRN 3
NEW BLINKBOX
EC1N 8TE**
Drawing title:
PROPOSED FRONT ELEVATION

Sheet size: A1
Scale: 1:50 @ A1

Status:
PLANNING

Drawing no.: **1399-PP-GE-06**

revision: -
LOM architecture and design
Boulevard House 92 Fortis Green London N2 9EY UK
Phone +44(0)20 8444 2999 Fax +44(0)20 8444 5999
Email mail@lom-fdp.com Web www.lom-fdp.com/lom