

- NOTES
- 1 The Contractor must check and confirm dimensions
 - 2 All discrepancies must be reported and resolved by the Architect before works commence
 - 3 This drawing is not to be scaled
 - 4 All work and materials to be in accordance with current applicable Statutory Legislation and to comply with all relevant Codes of Practice and British Standards.

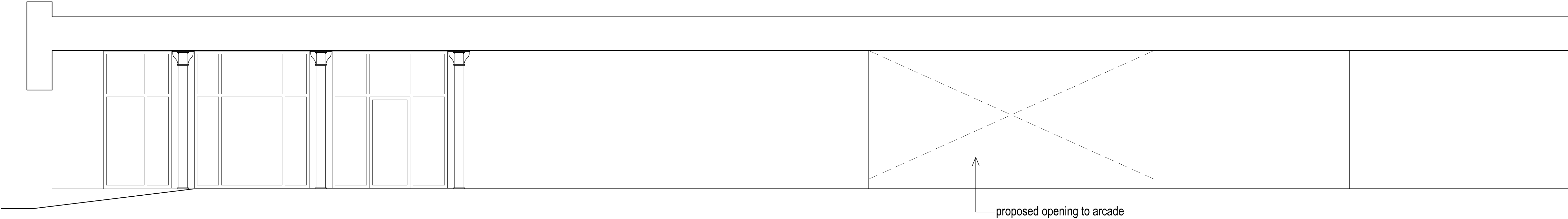

A PROPOSED CUCUMBER ALLEY – ELEVATION LOOKING SOUTH WEST
– SCALE: 1:100 (A1), 1:200 (A3)

P1 PLANNING ISSUE 17/05/13

Rev | | Date

Rolfe Judd

Architecture Planning Interiors
Old Church Court, Claylands Road, The Oval, London SW8 1NZ
T 020 7556 1500
www.rolfe-judd.co.uk

Client

SHAFTESBURY PLC

Project

THOMAS NEAL'S CENTRE
LONDON WC2

Drawing

CUCUMBER ALLEY ELEVATION
AS PROPOSED

Scale	Date	Drawn
1:50 (A1)	MAY 13	MMR
Drawing No		Revision
4621 / T(20) E100		P1
CAD Ref No		
C:\4621\T_Series\T20\T20E100		
© Copyright Rolfe Judd Ltd		

DRAWING SCALES 1:100 APPROX AT A3
This scale is 100mm in length when printed at the size indicated in the title block.