

- NOTES
- 1 The Contractor must check and confirm dimensions
 - 2 All discrepancies must be reported and resolved by the Architect before works commence
 - 3 This drawing is not to be scaled
 - 4 All work and materials to be in accordance with current applicable Statutory Legislation and to comply with all relevant Codes of Practice and British Standards.

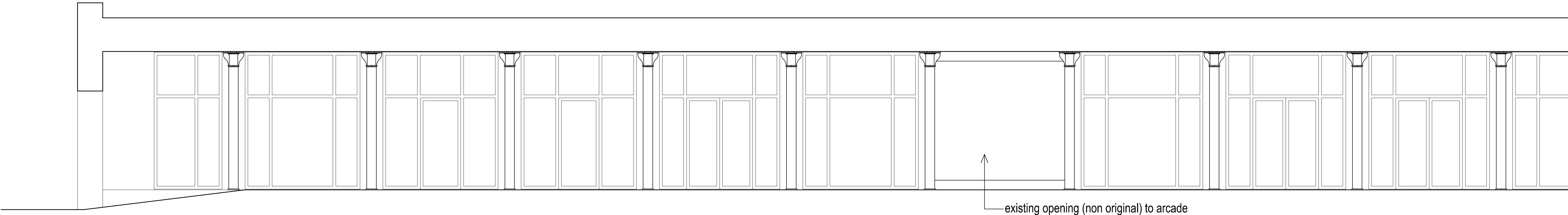

A EXISTING CUCUMBER ALLEY – ELEVATION LOOKING SOUTH WEST
SCALE: 1:100 (A1), 1:200 (A3)

P2 PLANNING ISSUE	17/05/13
P1 PLANNING ISSUE	03/09/09
Rev	Date

Rolfe Judd

Architecture Planning Interiors
Old Church Court, Claylands Road, The Oval, London SW8 1NZ
T 020 7556 1500
www.rolfe-judd.co.uk

Client
SHAFTESBURY PLC

Project
THOMAS NEAL'S CENTRE
LONDON WC2

Drawing
CUCUMBER ALLEY ELEVATION
AS EXISTING

Scale 1: 50 (A1)	Date MAY 13	Drawn MMR
Drawing No 4621 / T(10) E100 CAD Ref No G: \4621\T_Series\T10\T10E100		Revision P2

DRAWING SCALES 1:100 APPROX AT A3
This scale is 100mm in length when printed at the size indicated in the title block.