

DO NOT SCALE FROM THIS DRAWING

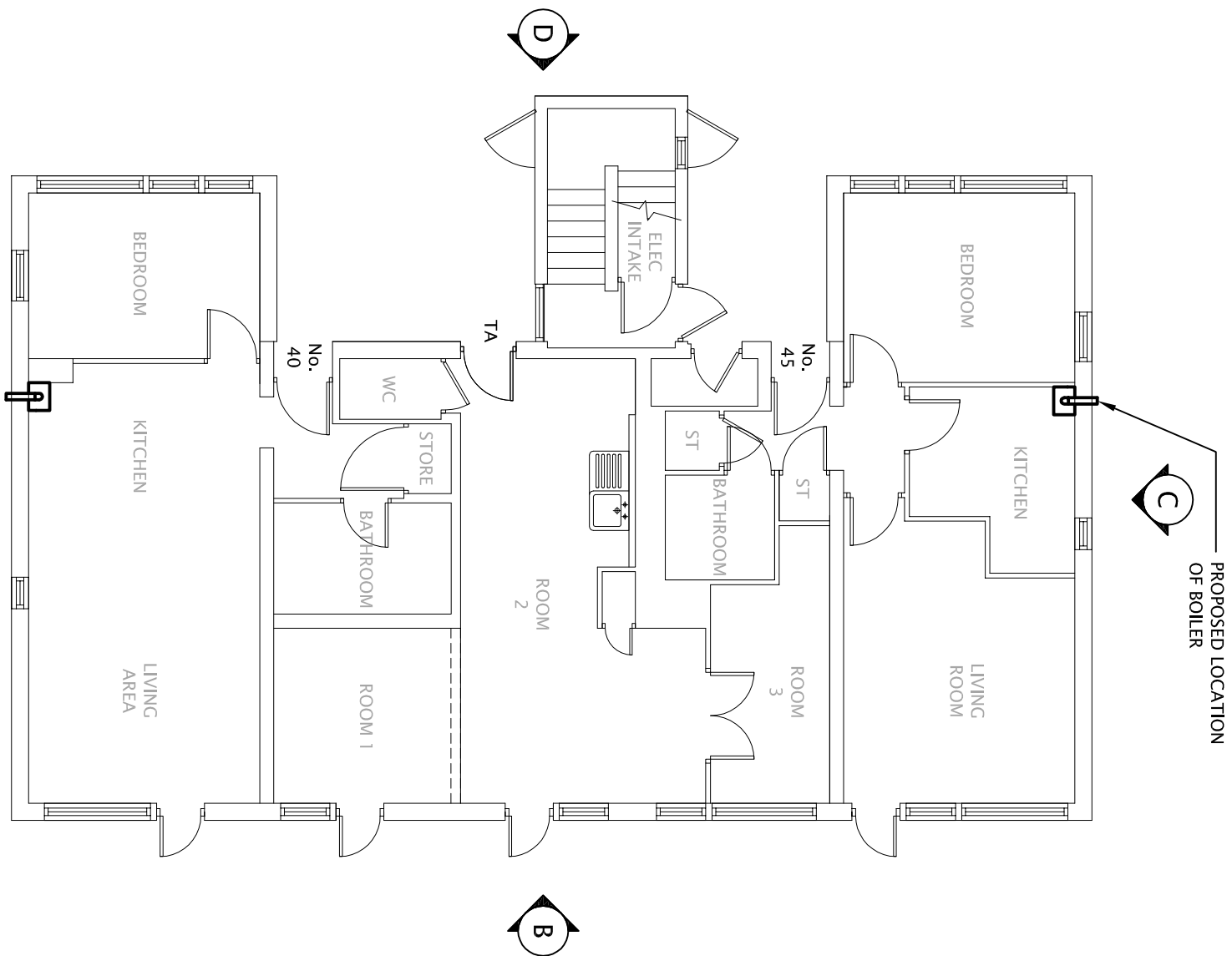

40 - 45 BEAUMONT WALK  
PROPOSED GROUND FLOOR  
SCALE 1:100

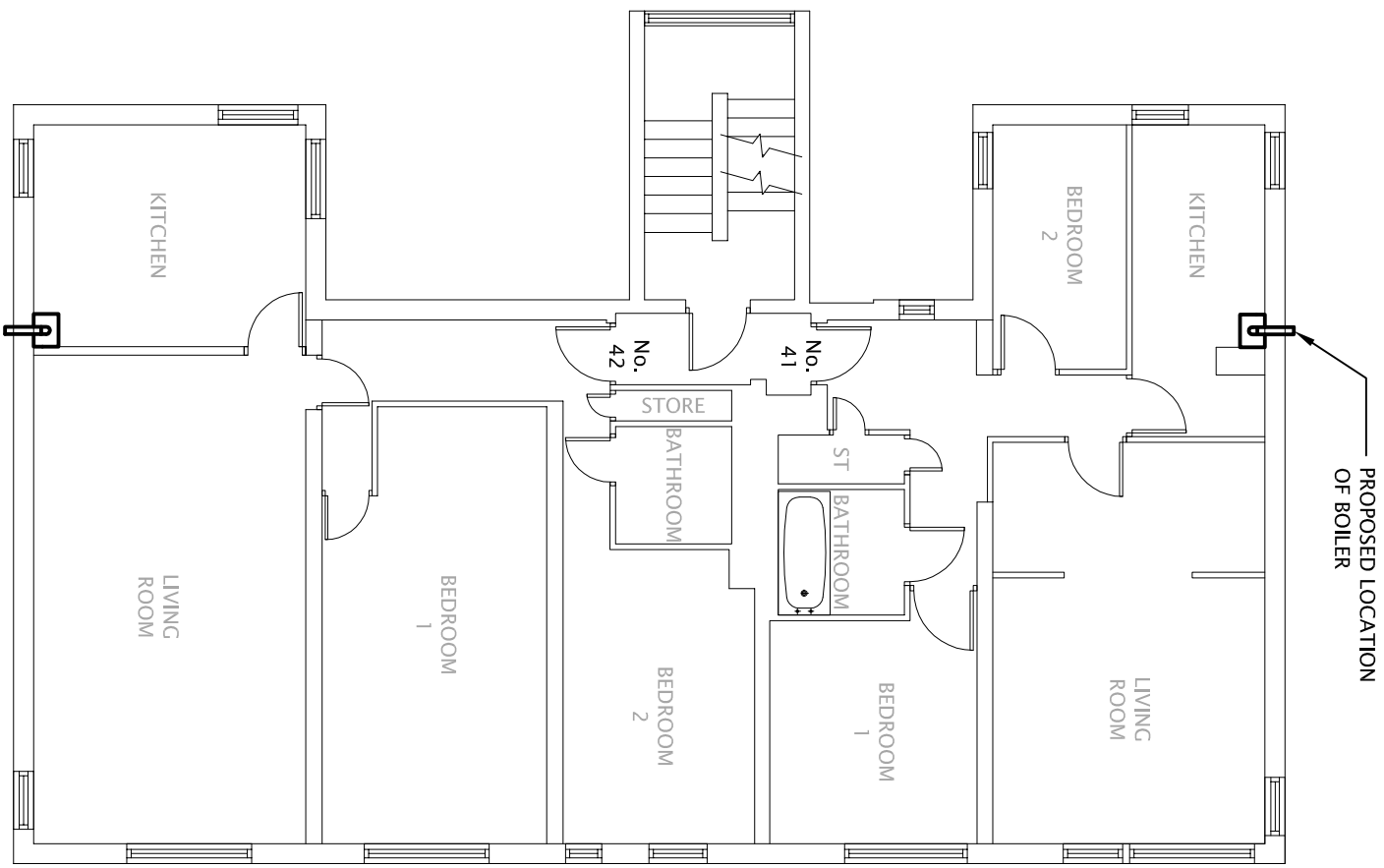

40 - 45 BEAUMONT WALK  
PROPOSED FIRST FLOOR  
SCALE 1:100

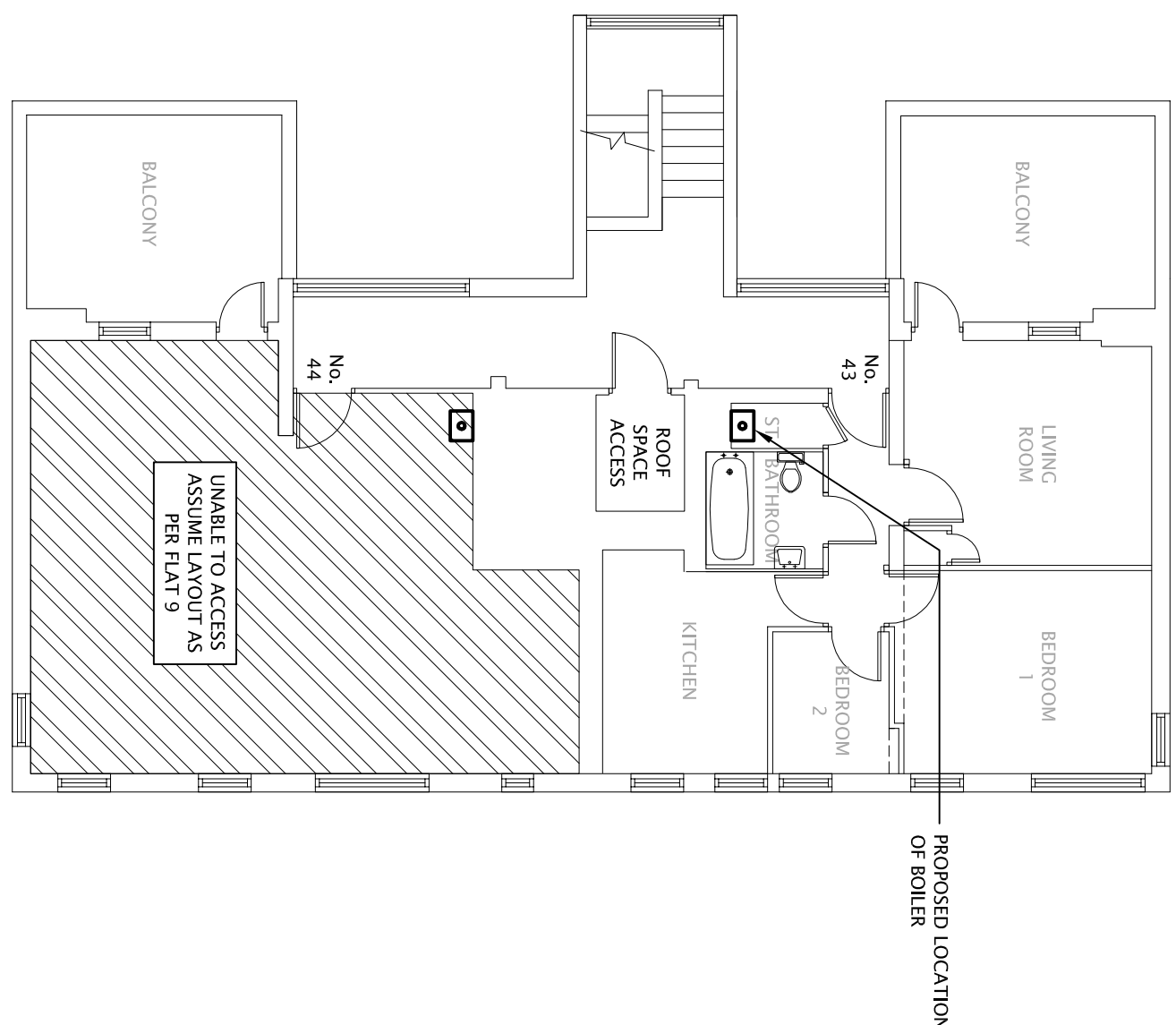

40 - 45 BEAUMONT WALK  
PROPOSED SECOND FLOOR  
SCALE 1:100

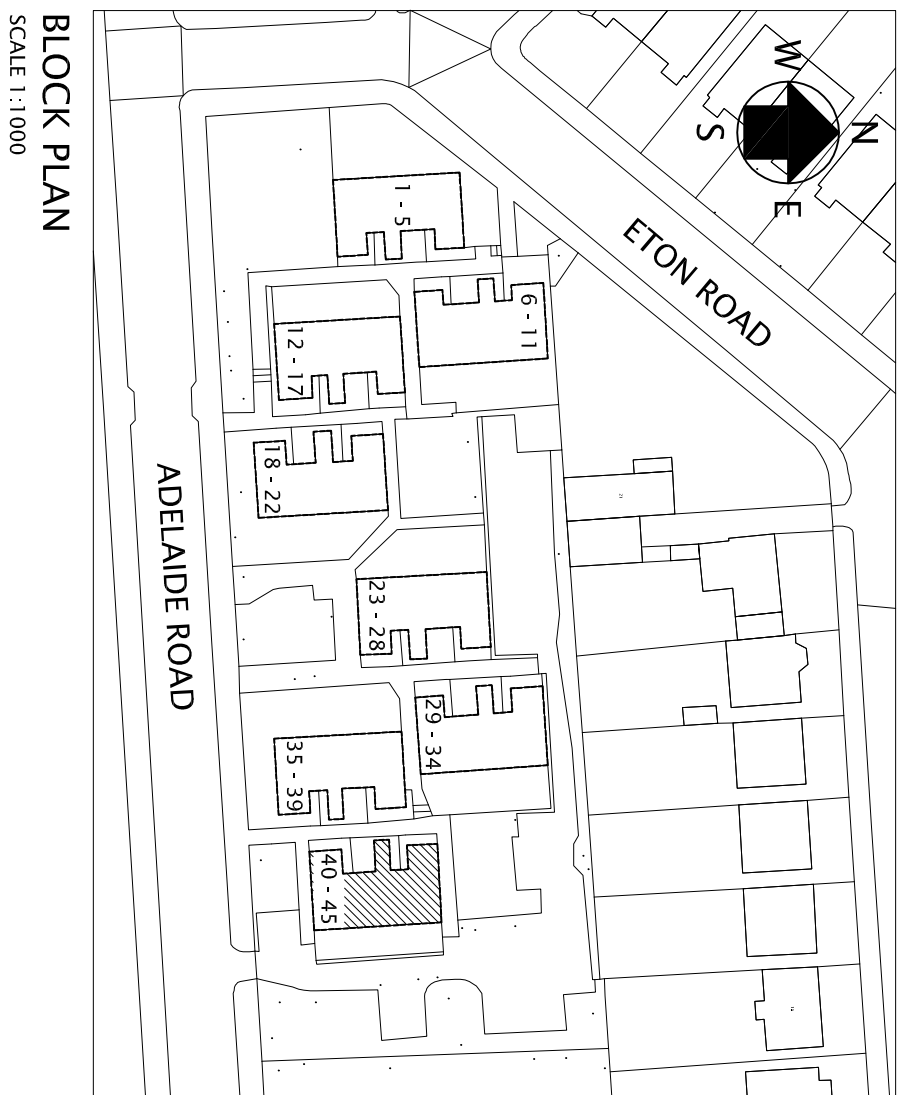

BLOCK PLAN  
SCALE 1:1000

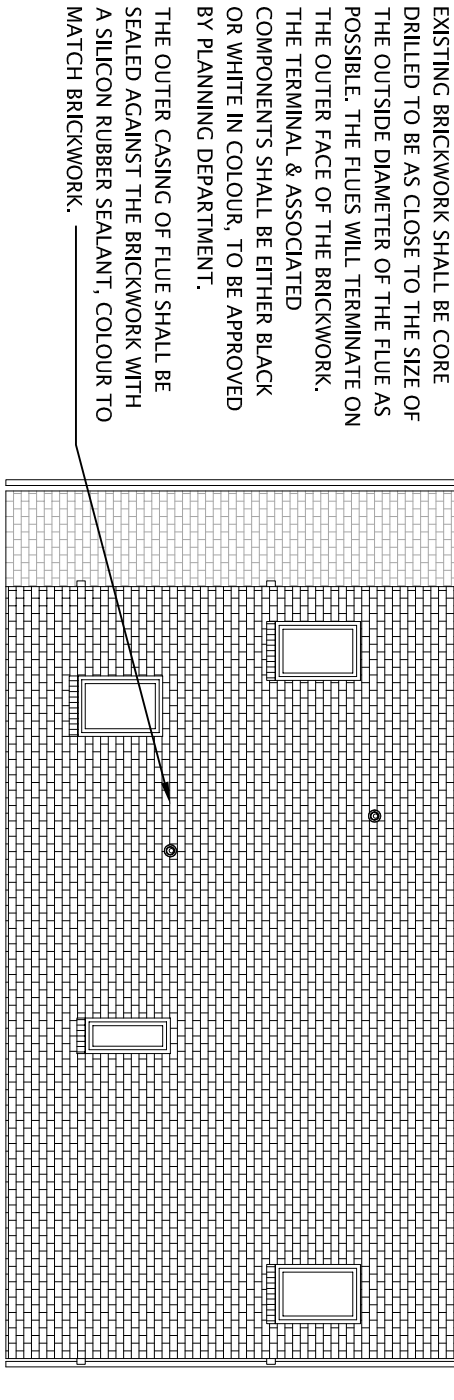

40 - 45 BEAUMONT WALK  
PROPOSED ELEVATION A  
SCALE 1:100

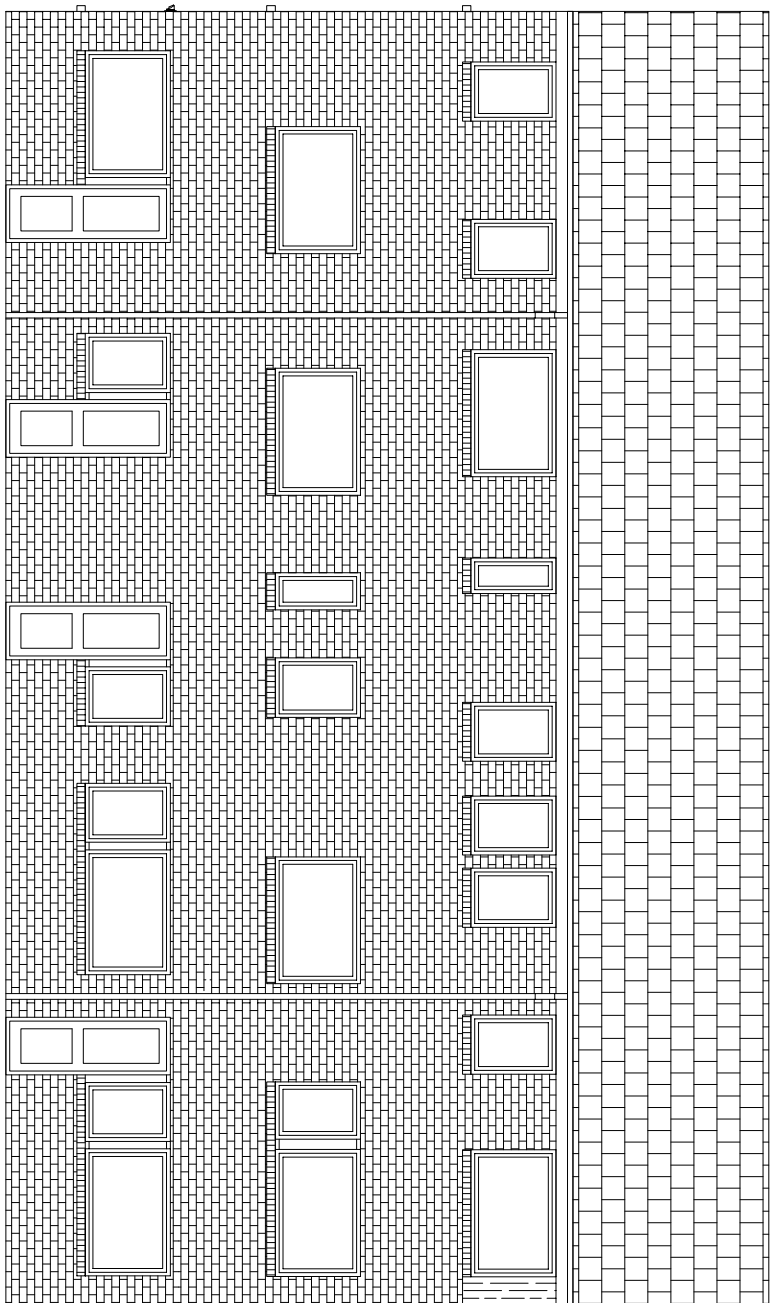

40 - 45 BEAUMONT WALK  
PROPOSED ELEVATION B  
SCALE 1:100

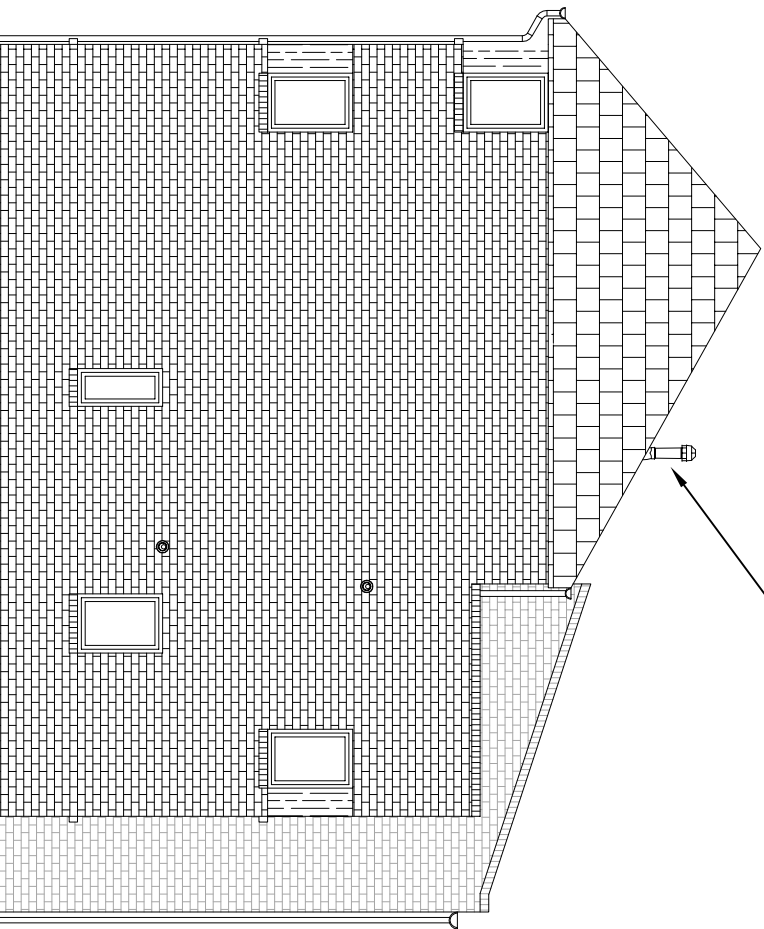

40 - 45 BEAUMONT WALK  
PROPOSED ELEVATION C  
SCALE 1:100

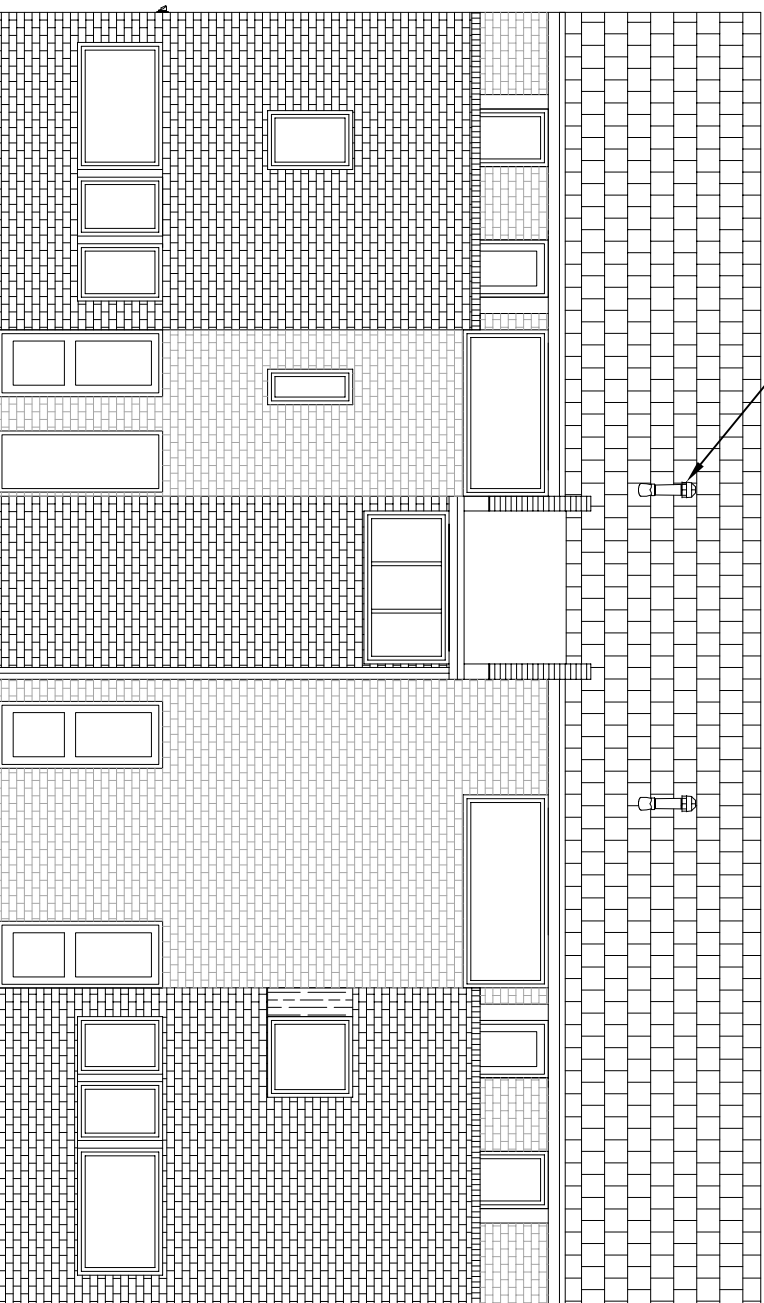

40 - 45 BEAUMONT WALK  
PROPOSED ELEVATION D  
SCALE 1:100

EXISTING TILES SHALL BE REMOVED AND REPLACED WITH A MANUFACTURERS ADJUSTABLE ROOF TILE. EITHER BLACK OR WHITE IN COLOUR, TO BE APPROVED BY PLANNING DEPARTMENT.

EXISTING BRICKWORK SHALL BE CORE DRAILED TO BE AS CLOSE TO THE SIZE OF THE OUTSIDE DIAMETER OF THE FLE AS POSSIBLE. THE FLE SHALL BE TERMINATED ON THE OUTSIDE FACE OF THE BRICKWORK. THE TERMINAL & ASSOCIATED COMPONENTS SHALL BE EITHER BLACK OR WHITE IN COLOUR, TO BE APPROVED BY PLANNING DEPARTMENT. THE OUTER CASING OF FLE SHALL BE SEALED AGAINST THE BRICKWORK WITH A SILICON RUBBER SEALANT, COLOUR TO MATCH BRICKWORK.

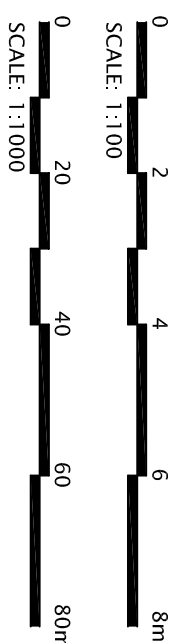

NOTES

- THIS DRAWING IS TO BE READ IN CONJUNCTION WITH RELEVANT SPECIFICATION AND ALL OTHER RELEVANT DRAWINGS ISSUED BY THE ENGINEER.
- ALL DIMENSIONS AND LEVELS TO BE CHECKED ON SITE AND THE ENGINEER NOTIFIED OF ANY DISCREPANCIES PRIOR TO COMMENCEMENT OF WORK.
- THE POSITION OF ALL EQUIPMENT INDICATED ON THE DRAWING IS APPROXIMATE TO COMMENCING ERECTION.

| REV   | BY | AMENDMENT DESCRIPTION | CHMD | DATE |
|---|----|-----------------------|------|------|
| CLIENT:- APOLLO PROPERTY SERVICES GROUP LTD<br>UNIT 3 CENTRIC CLOSE<br>OFF OVAL ROAD, CAMDEN<br>LONDON, NW1 7EP |    |                       |      |      |
| PROJECT:-<br>REPLACEMENT OF HEATING SERVICES  |    |                       |      |      |
| TITLE:-<br>PROPOSED BLOCK 40 - 45<br>LAYOUT AND ELEVATIONS  |    |                       |      |      |
| DRAWN<br>J.R.   |    |                       |      |      |
| CHECKED<br>J.R.   |    |                       |      |      |
| APPROVED  |    |                       |      |      |
| SCALE<br>1:100, 1:1000 @ A1   |    |                       |      |      |
| DRG. No.<br>12334/P/017   |    |                       |      |      |
| REVISIONS:  |    |                       |      |      |



NIFES HOUSE, SINGER AND ROAD, BROADHEATH,  
ALTRINGHAM, CHESHIRE, WA14 5HQ  
TEL: 0161 928 5791 FAX 0161 928 8718