

DO NOT SCALE FROM THIS DRAWING

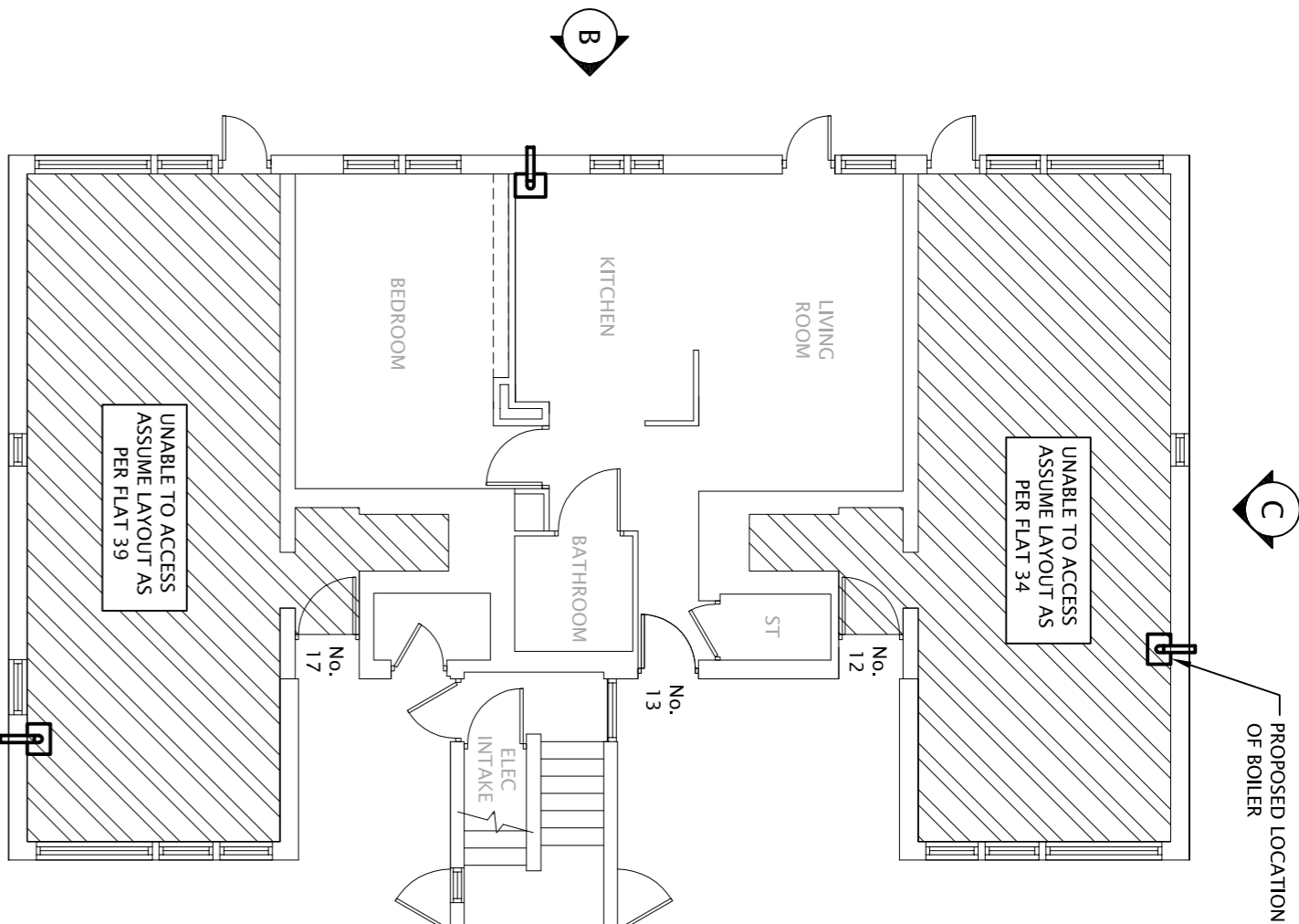

12 - 17 BEAUMONT WALK
PROPOSED GROUND FLOOR

SCALE 1:100

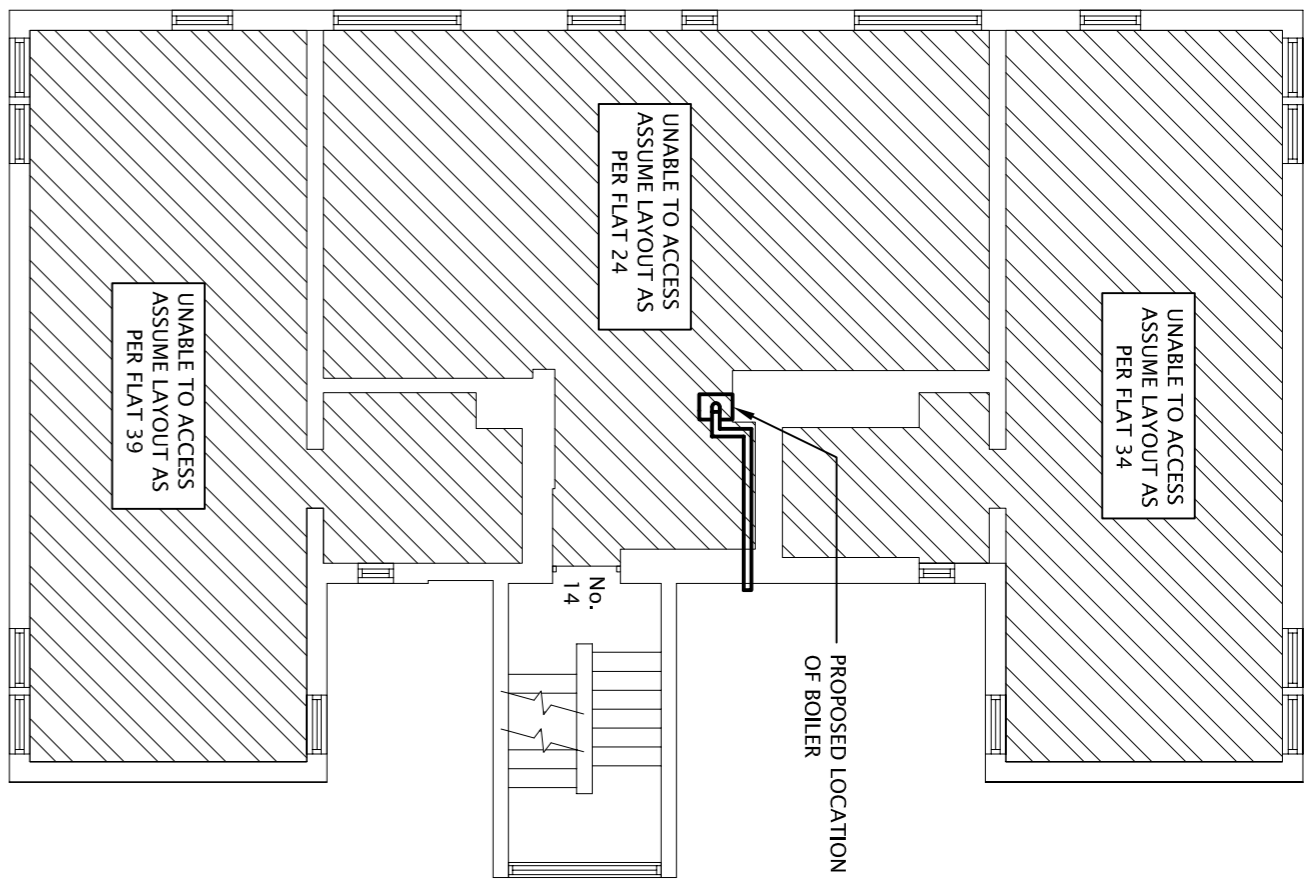

12 - 17 BEAUMONT WALK
PROPOSED FIRST FLOOR

SCALE 1:100

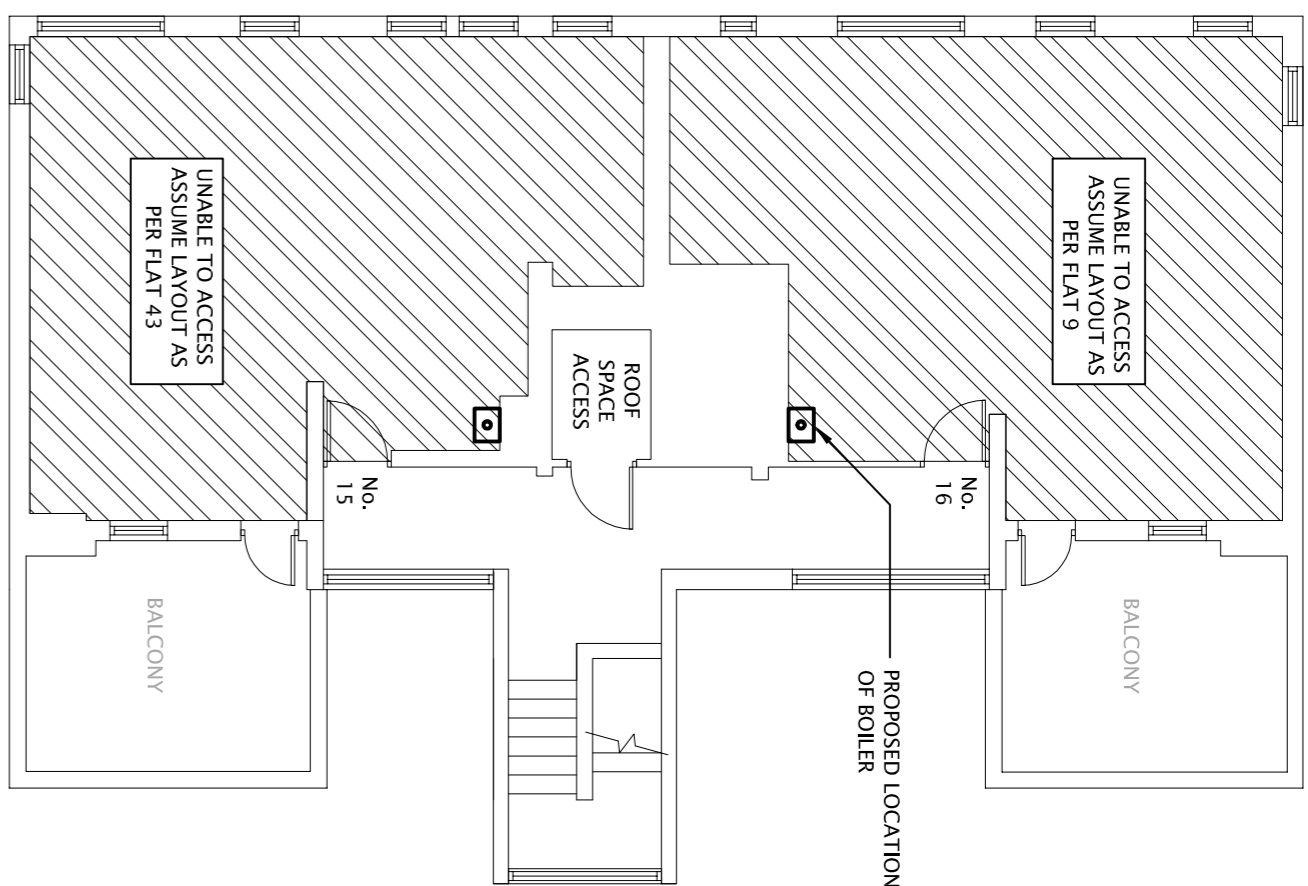

12 - 17 BEAUMONT WALK
PROPOSED SECOND FLOOR

SCALE 1:100

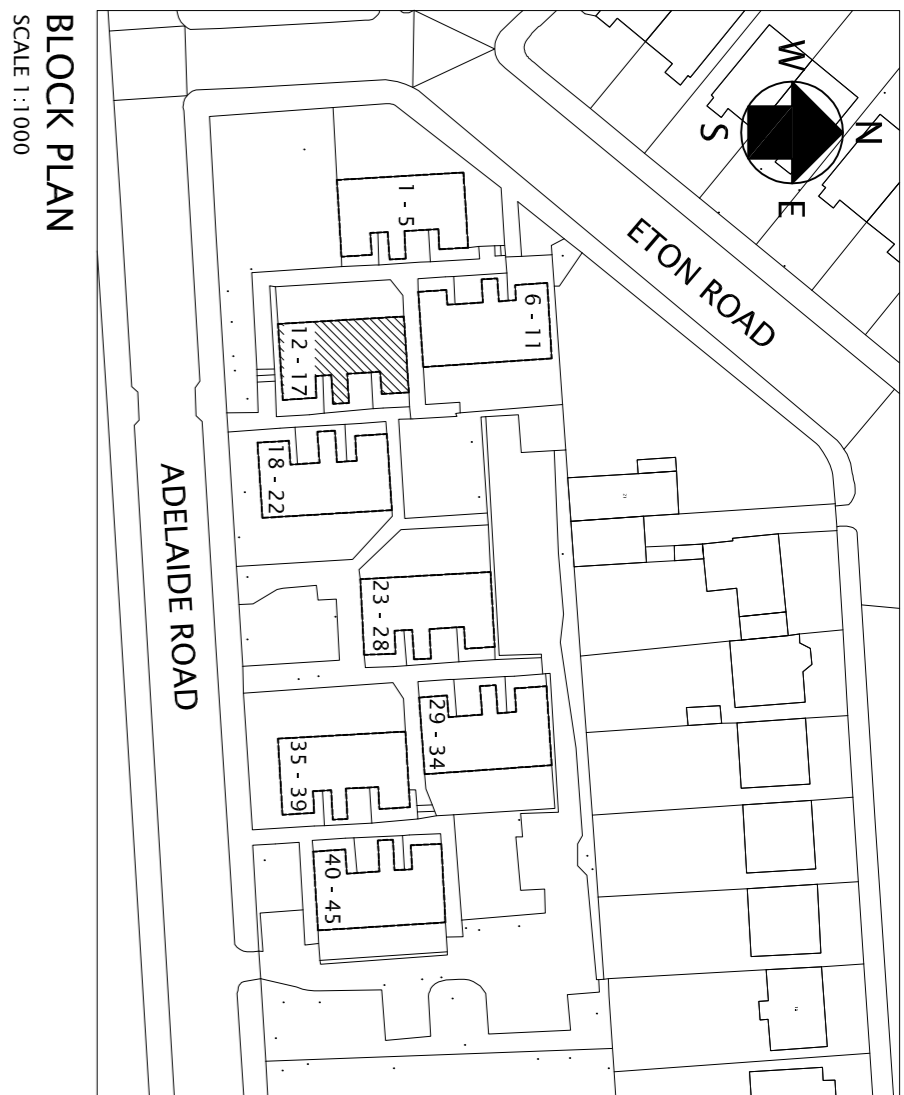

BLOCK PLAN
SCALE 1:1000

EXISTING TILES SHALL BE REMOVED AND REPLACED WITH A MANUFACTURERS ADJUSTABLE ROOF TILE TERMINAL. THE FLE DUCT AND TERMINAL TO BE POWDER COATED TO A BS COLOUR AS APPROVED BY THE PLANNING DEPARTMENT

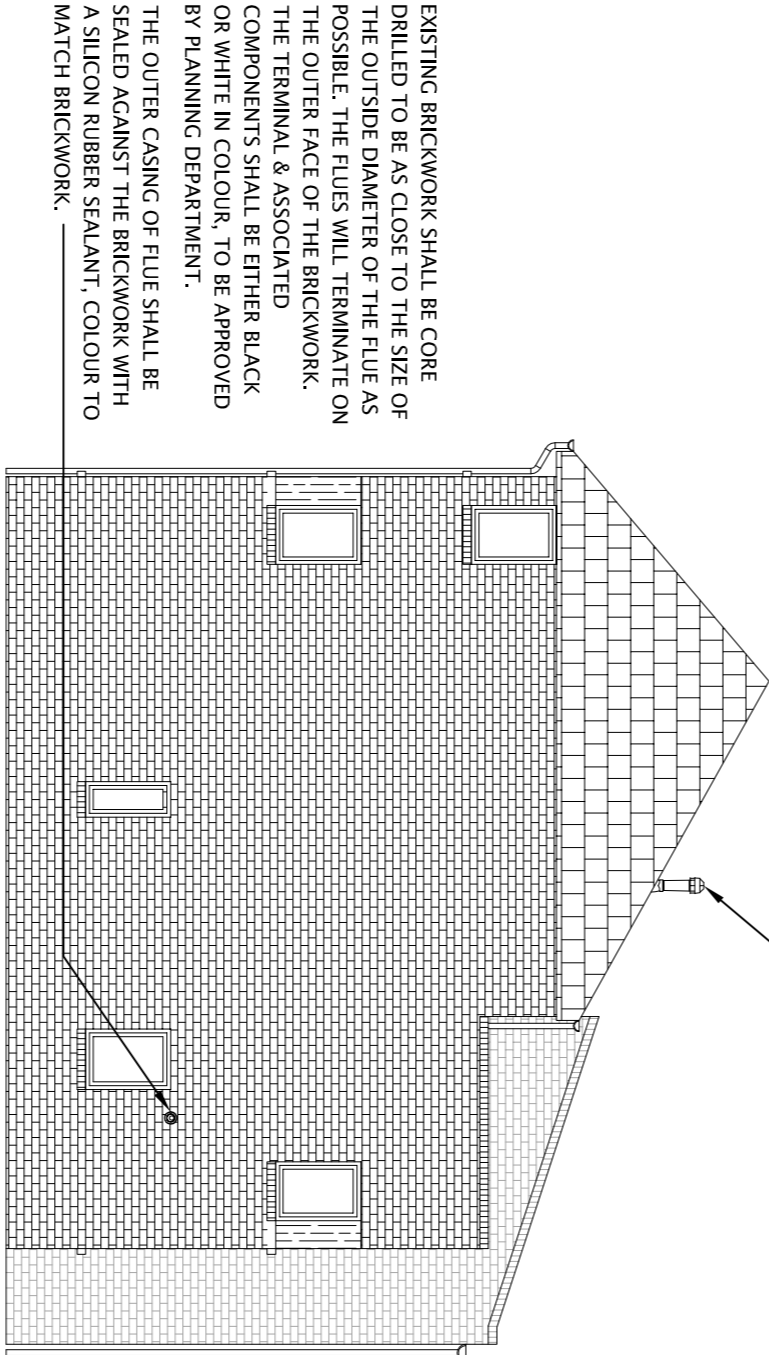

12 - 17 BEAUMONT WALK
PROPOSED ELEVATION A

SCALE 1:100

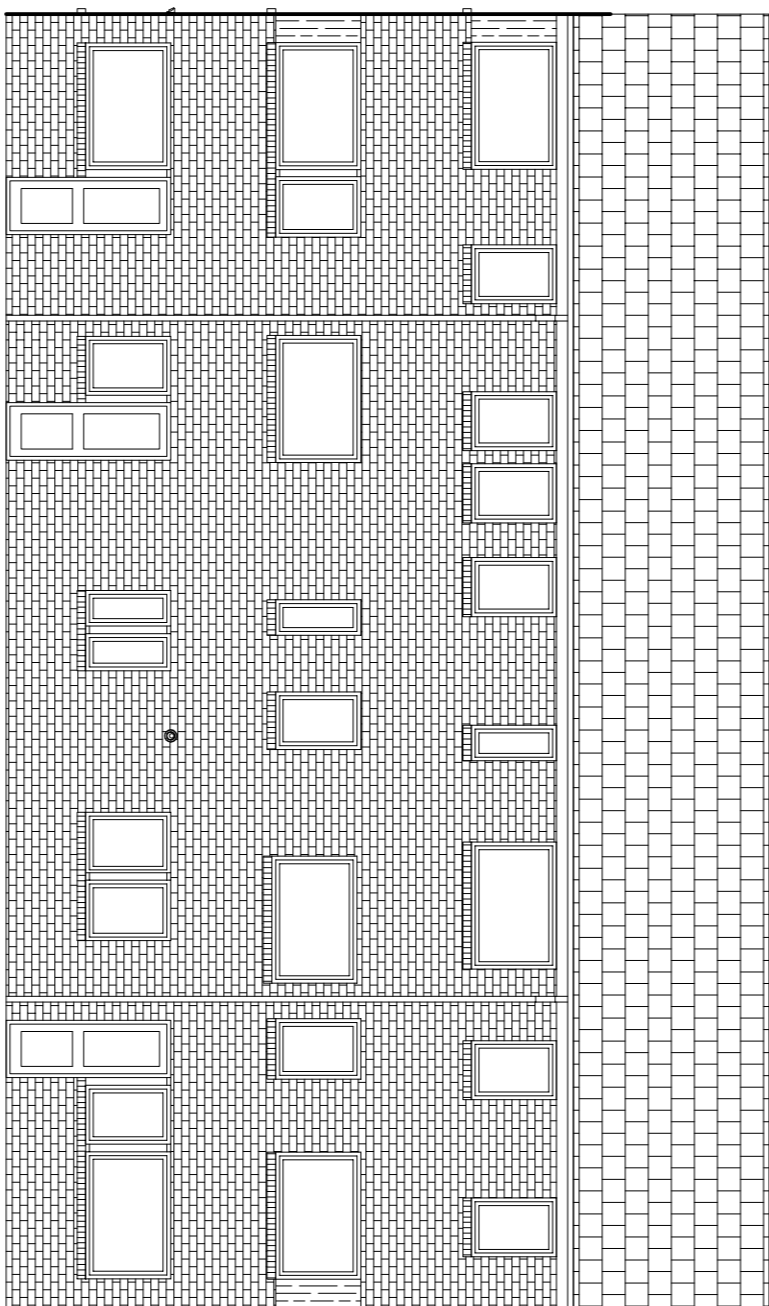

12 - 17 BEAUMONT WALK
PROPOSED ELEVATION B

SCALE 1:100

EXISTING TILES SHALL BE REMOVED AND REPLACED WITH A MANUFACTURERS ADJUSTABLE ROOF TILE TERMINAL. THE FLE DUCT AND TERMINAL TO BE EITHER BLACK OR WHITE IN COLOUR, TO BE APPROVED BY PLANNING DEPARTMENT

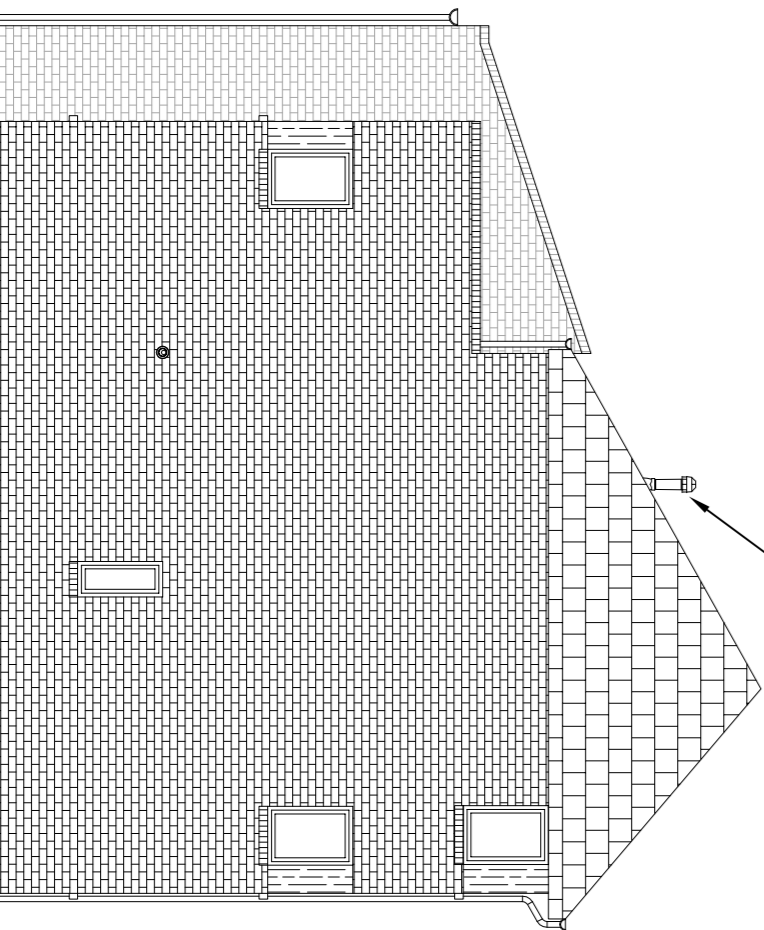

12 - 17 BEAUMONT WALK
PROPOSED ELEVATION C

SCALE 1:100

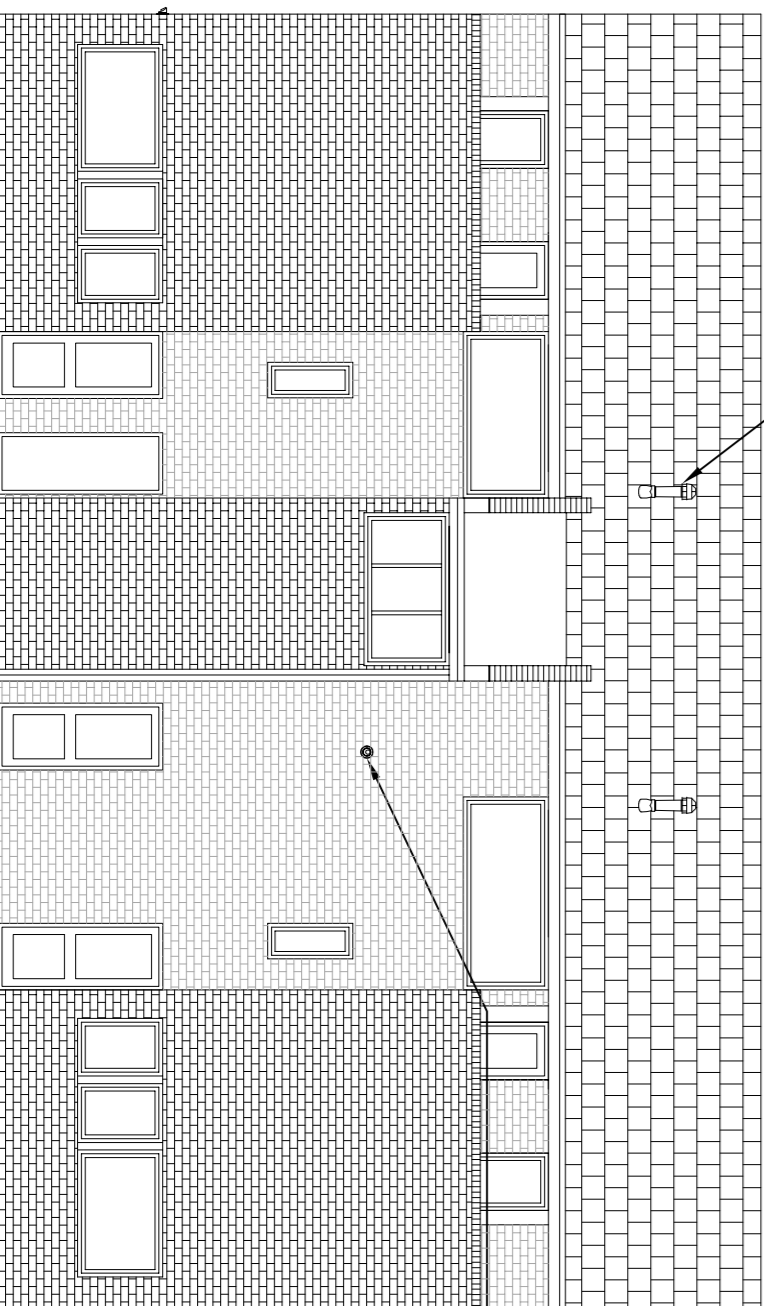

12 - 17 BEAUMONT WALK
PROPOSED ELEVATION D

SCALE 1:100

EXISTING BRICKWORK SHALL BE CORE DRILLED TO BE AS CLOSE TO THE SIZE OF THE OUTSIDE DIAMETER OF THE FLE AS POSSIBLE. THE FLUES WILL TERMINATE ON THE OUTER FACE OF THE BRICKWORK. THE TERMINAL & ASSOCIATED COMPONENTS SHALL BE EITHER BLACK OR WHITE IN COLOUR, TO BE APPROVED BY PLANNING DEPARTMENT. THE OUTER CASING OF FLE SHALL BE SEALED AGAINST THE BRICKWORK WITH A SILICON RUBBER SEALANT, COLOUR TO MATCH BRICKWORK.

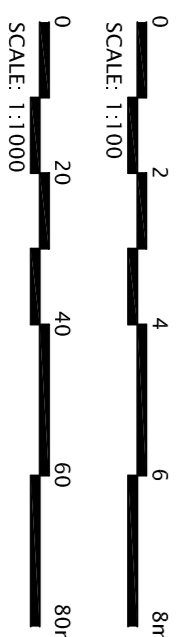

NOTES

- THIS DRAWING IS TO BE READ IN CONJUNCTION WITH RELEVANT SPECIFICATION AND ALL OTHER RELEVANT DRAWINGS ISSUED BY THE ENGINEER.
- ALL DIMENSIONS AND LEVELS TO BE CHECKED ON SITE AND THE ENGINEER NOTIFIED OF ANY DISCREPANCIES PRIOR TO COMMENCEMENT OF WORK.
- THE POSITION OF ALL EQUIPMENT INDICATED ON THE DRAWING IS APPROXIMATE TO COMMENCING ERECTION.

REV	BY	AMENDMENT DESCRIPTION	CHMD	DATE
CLIENT:- APOLLO PROPERTY SERVICES GROUP LTD UNIT 3 CENTRIC CLOSE OFF OVAL ROAD, CAMDEN LONDON, NW1 7EP				

PROJECT:-

REPLACEMENT OF HEATING SERVICES

TITLE:-

PROPOSED BLOCK 12 - 17
LAYOUT AND ELEVATIONS



NIFES HOUSE, SINGER AND ROAD, BROADHEATH,
ALTRINGHAM, CHESHIRE, WA14 5HQ
TEL: 0161 928 5791 FAX: 0161 928 8718

DRAWN J.R. CAD BY J.R.

CHECKED DATE DATE

APPROVED DATE

SCALE 1:100, 1:1000 @ A1 STATUS: PLANNING

DRG. No.

12334/P/007

REVISIONS: