

DO NOT SCALE FROM THIS DRAWING

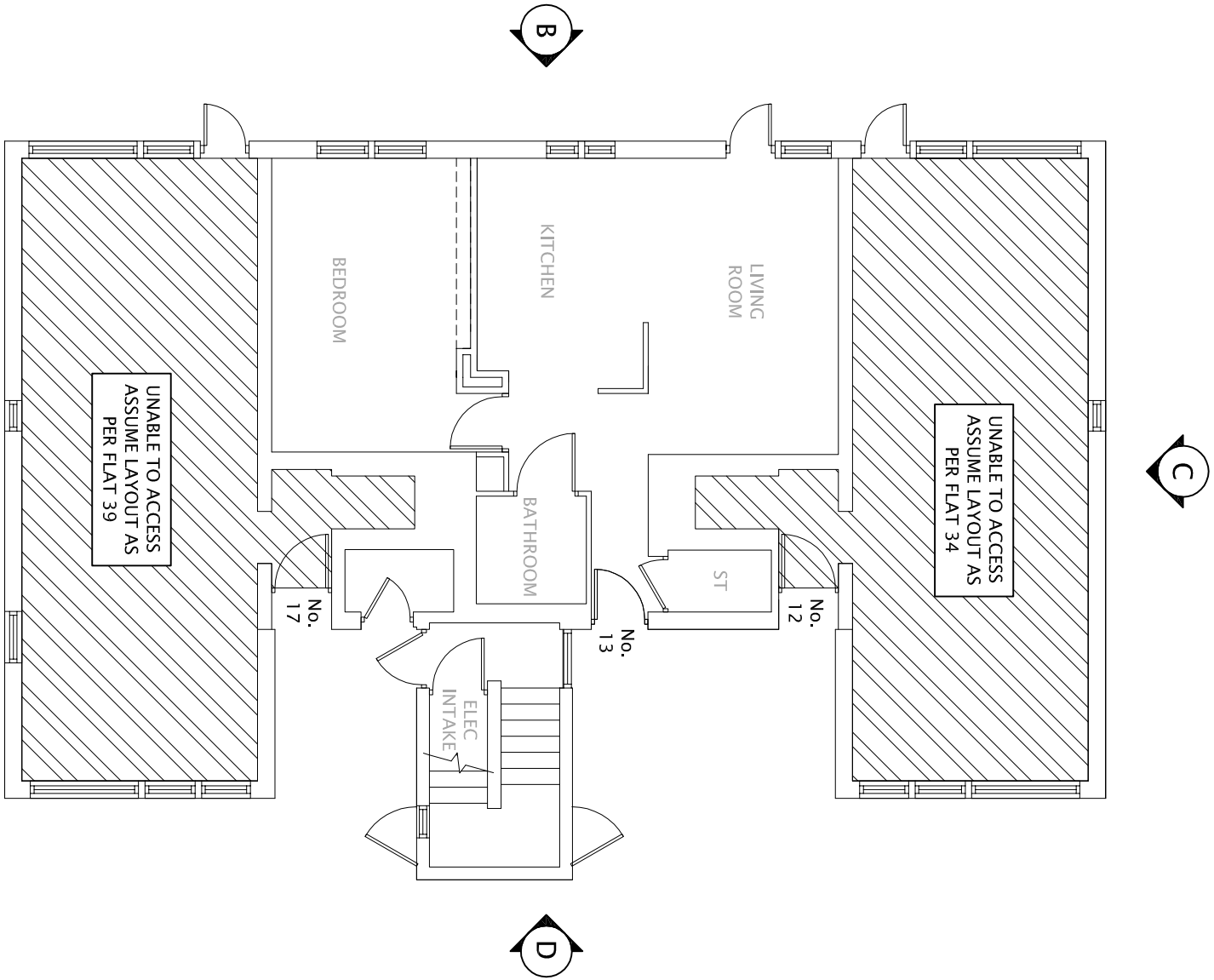

12 - 17 BEAUMONT WALK  
EXISTING GROUND FLOOR

12 - 17 BEAUMONT WALK  
EXISTING FIRST FLOOR

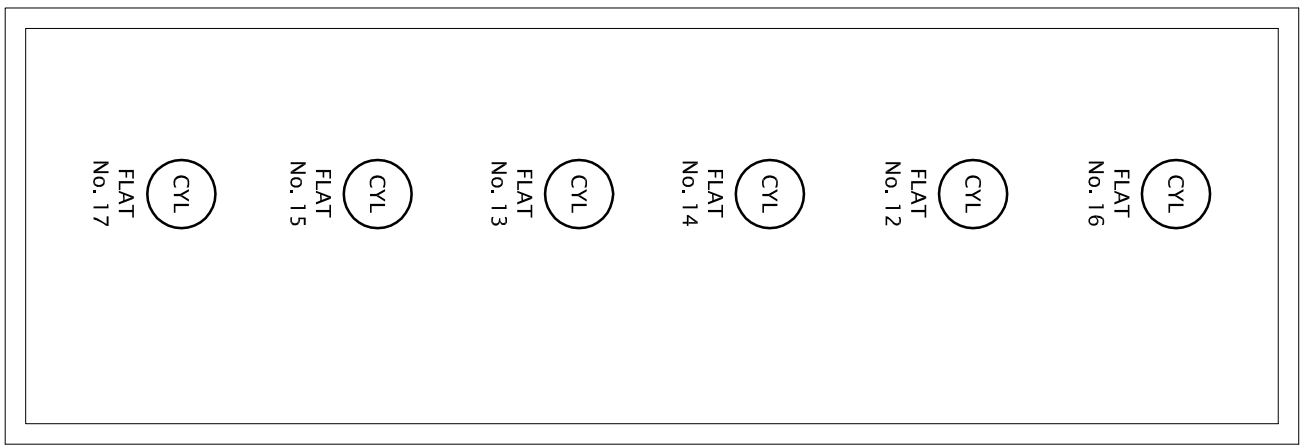
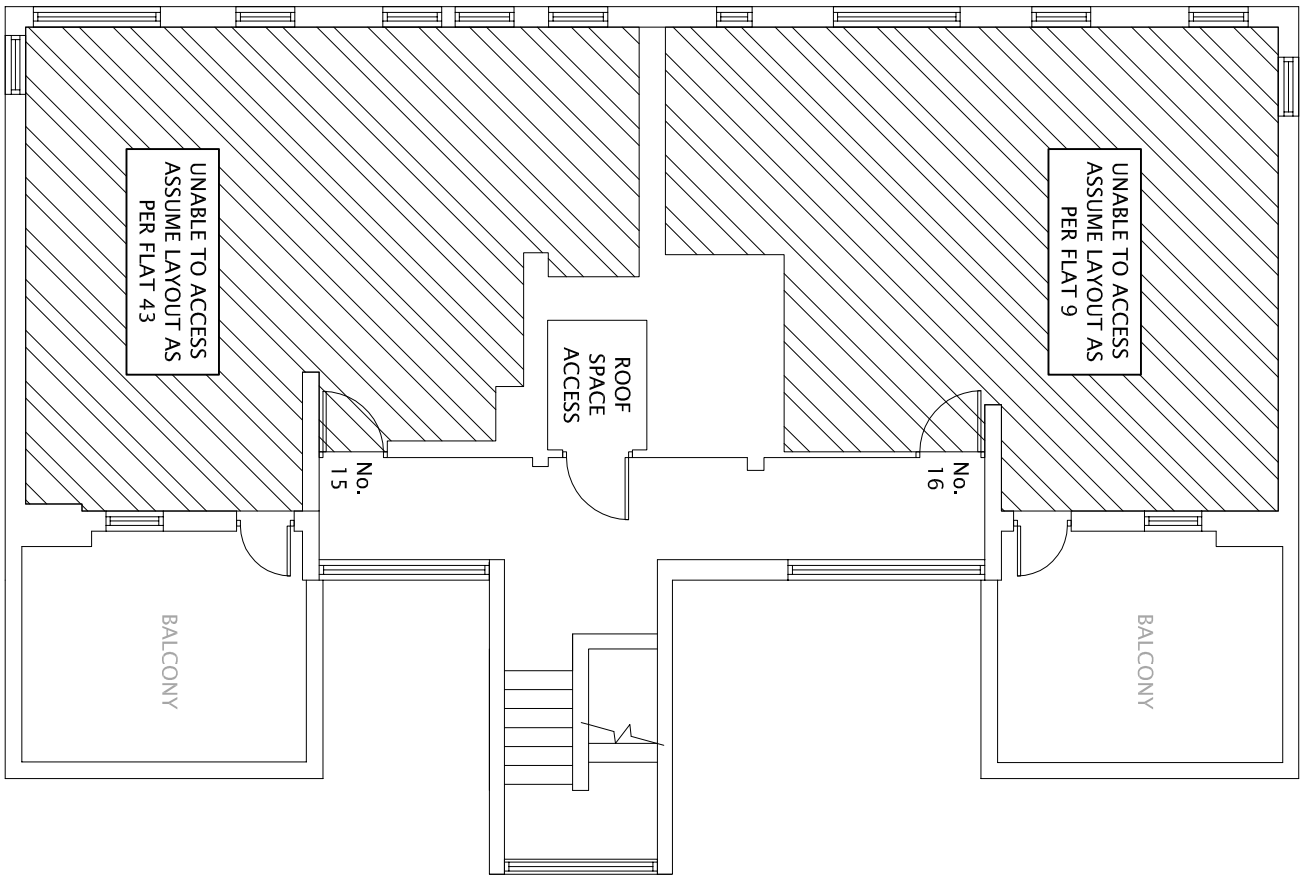
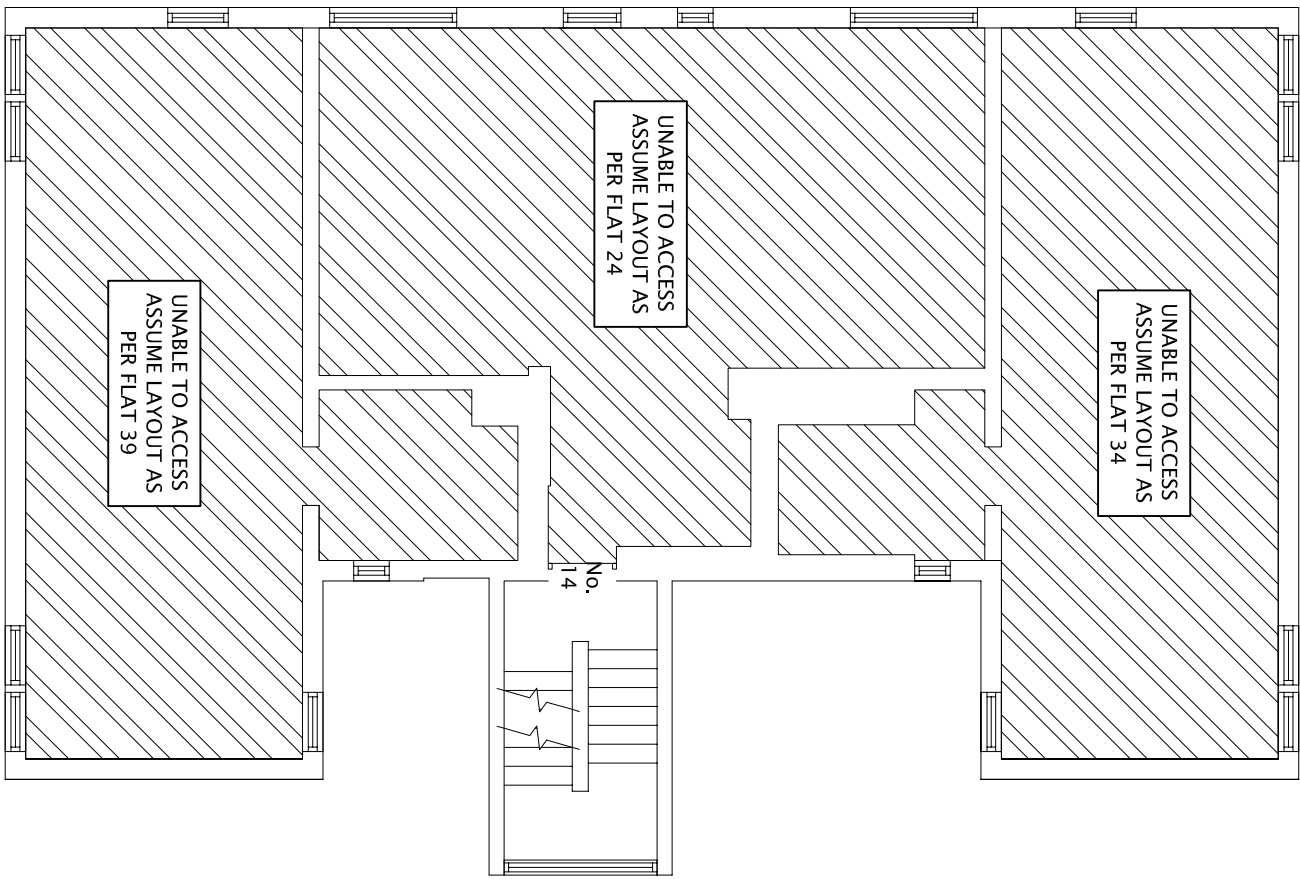

12 - 17 BEAUMONT WALK  
EXISTING ROOF VOID

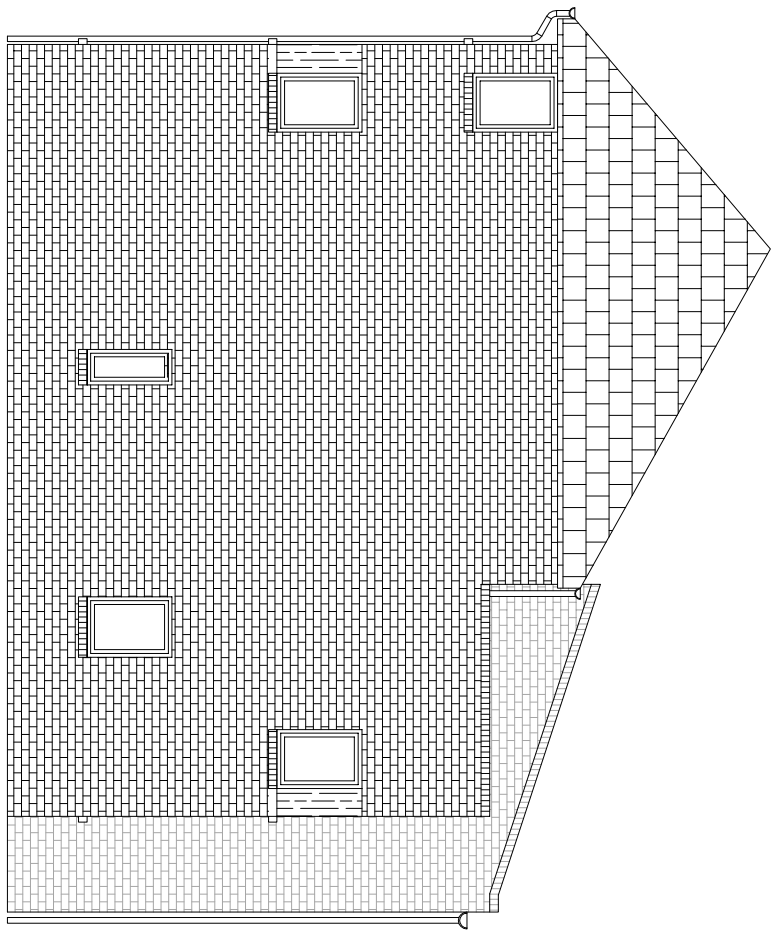
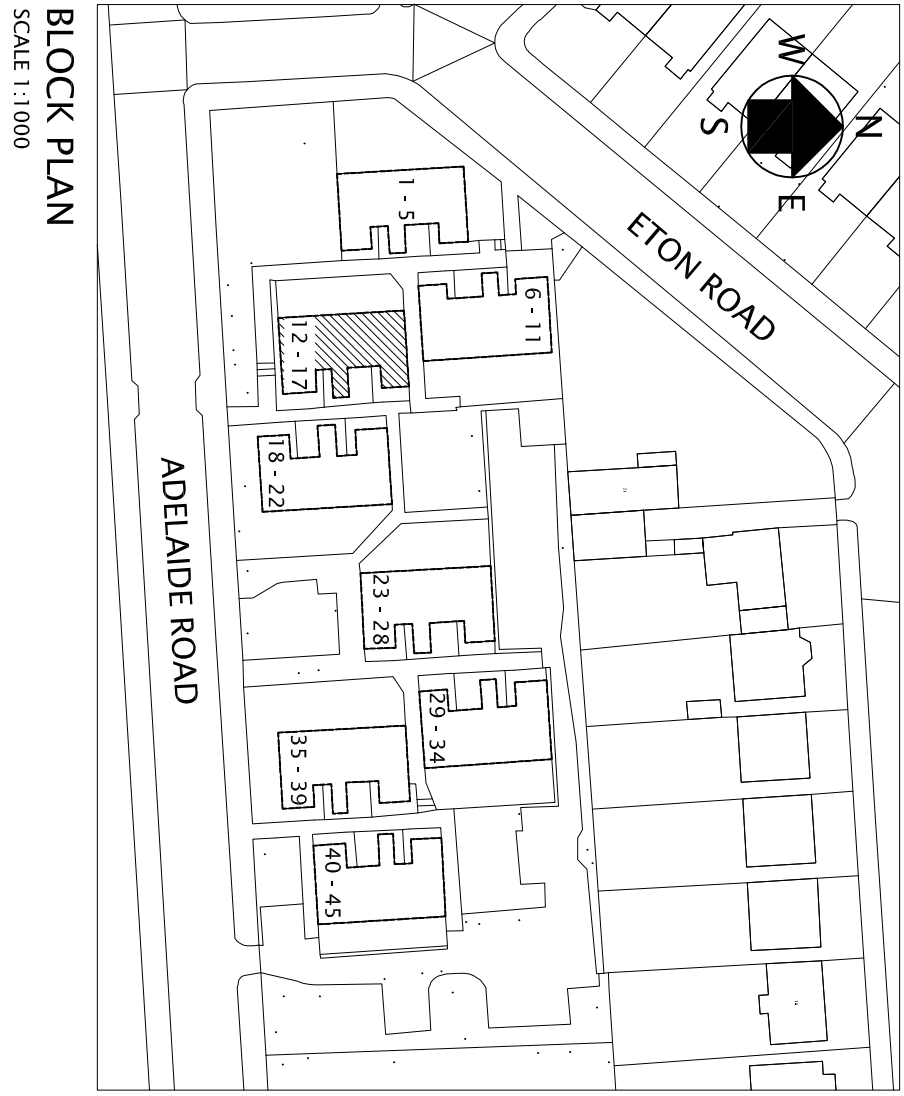

12 - 17 BEAUMONT WALK  
EXISTING ELEVATION A

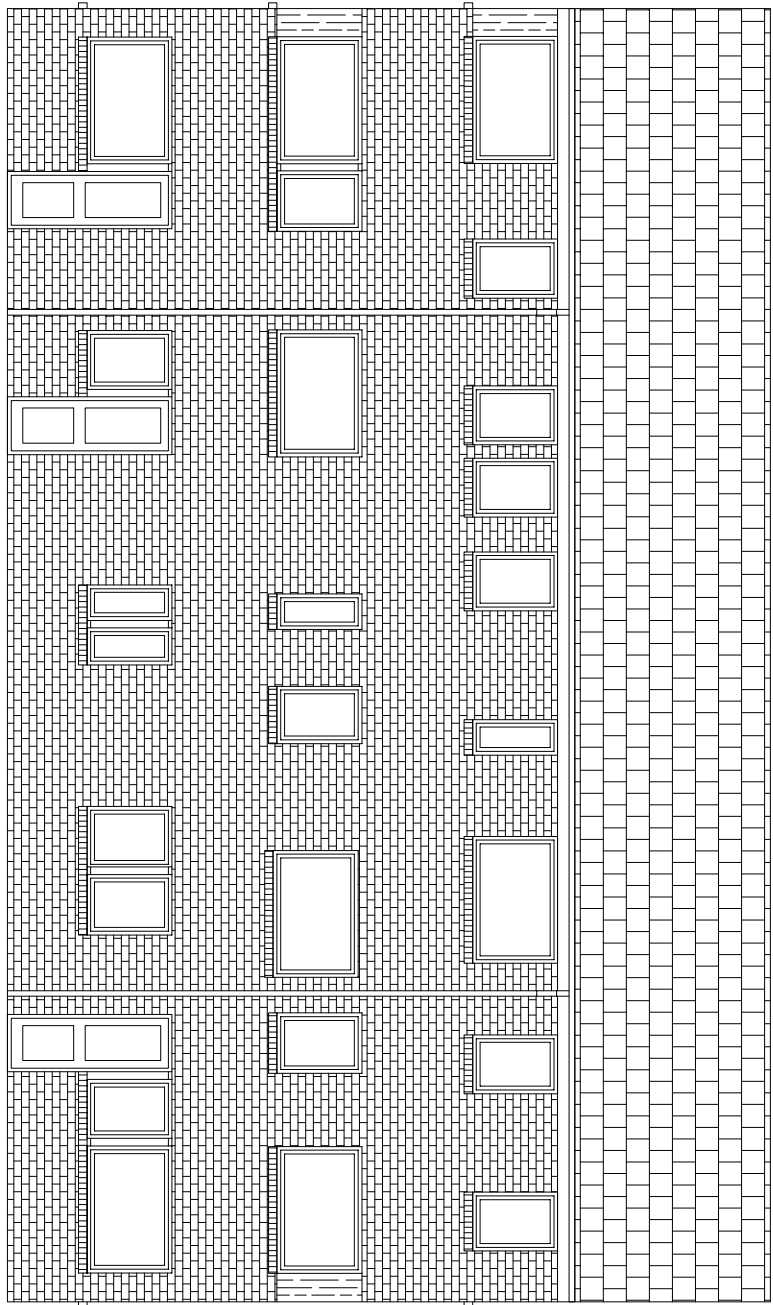

12 - 17 BEAUMONT WALK  
EXISTING ELEVATION B

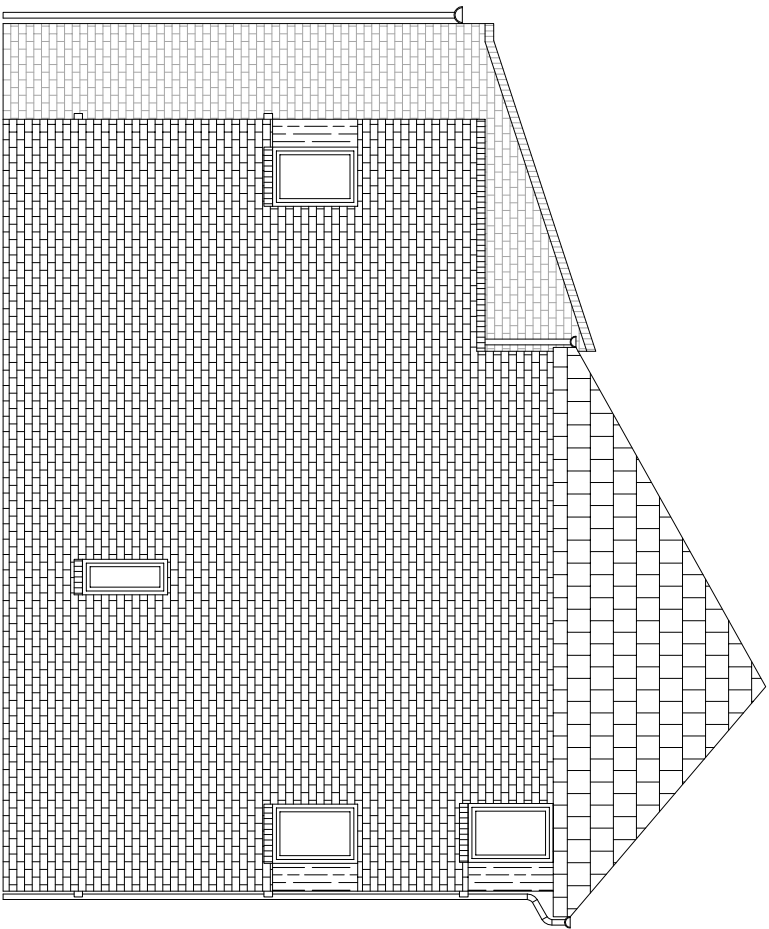

12 - 17 BEAUMONT WALK  
EXISTING ELEVATION C

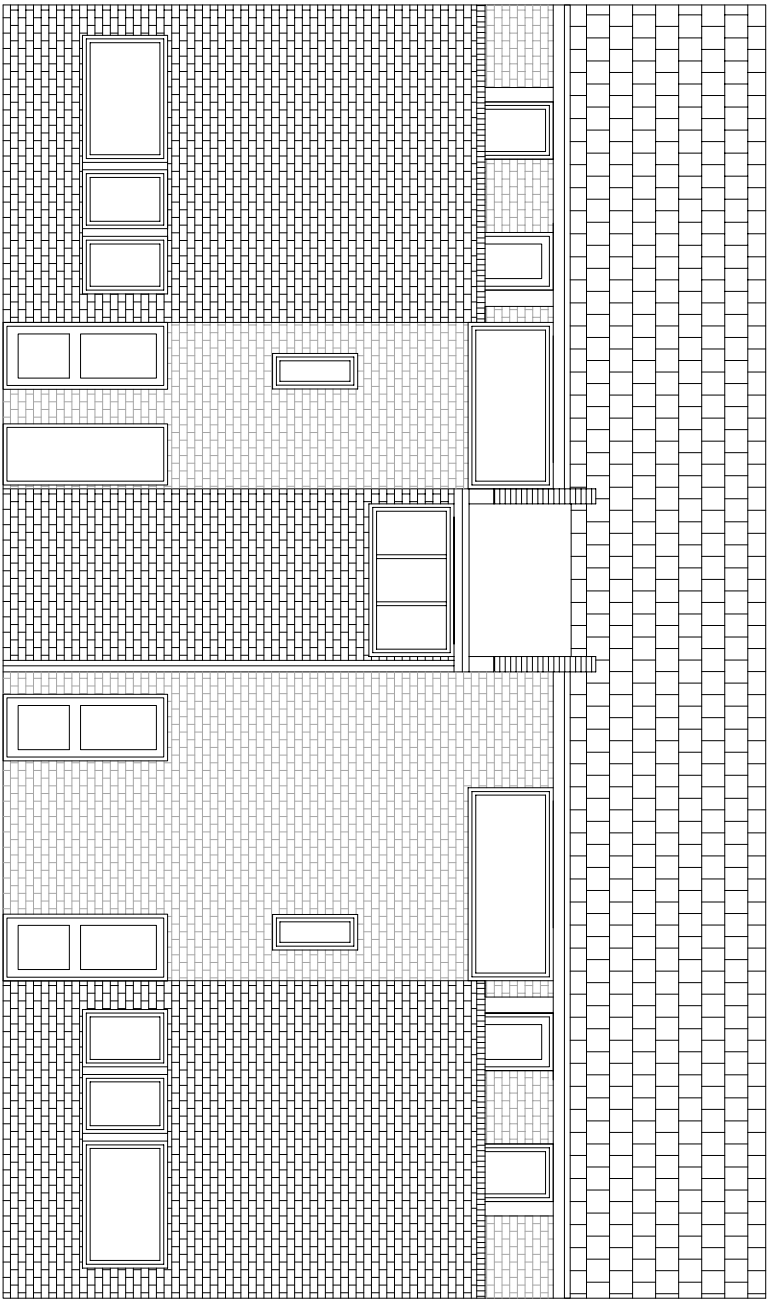

12 - 17 BEAUMONT WALK  
EXISTING ELEVATION D

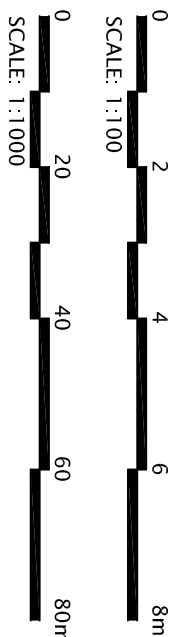

NOTES

1. THIS DRAWING IS TO BE READ IN CONJUNCTION WITH RELEVANT SPECIFICATION AND ALL OTHER RELEVANT DRAWINGS ISSUED BY THE ENGINEER.
2. ALL DIMENSIONS AND LEVELS TO BE CHECKED ON SITE AND THE ENGINEER NOTIFIED OF ANY DISCREPANCIES PRIOR TO COMMENCEMENT OF WORK.
3. THE POSITION OF ALL EQUIPMENT INDICATED ON THE DRAWING IS APPROXIMATE TO COMMENCING ERECTION.

REV	BY	AMENDMENT DESCRIPTION	CHMD	DATE
CLIENT:- APOLLO PROPERTY SERVICES GROUP LTD				
UNIT 3 CENTRIC CLOSE				
OFF OVAL ROAD, CAMDEN				
LONDON, NW1 7EP				
PROJECT:-				
REPLACEMENT OF HEATING SERVICES				
TITLE:-				
EXISTING BLOCK 12 - 17				
LAYOUT AND ELEVATIONS				
DRAWN J.R. CAD BY J.R.				
CHECKED DATE DATE				
APPROVED DATE DATE				
SCALE 1:100, 1:1000 @ A1				
STATUS: PLANNING				
DRG. No. 12334/P/006				
REVISIONS:				



NIFES HOUSE, SINGER AND ROAD, BROADHEATH,  
ALTRINGHAM, CHESHIRE, WA14 5HQ  
TEL: 0161 928 5791 FAX: 0161 928 8718