

DO NOT SCALE FROM THIS DRAWING

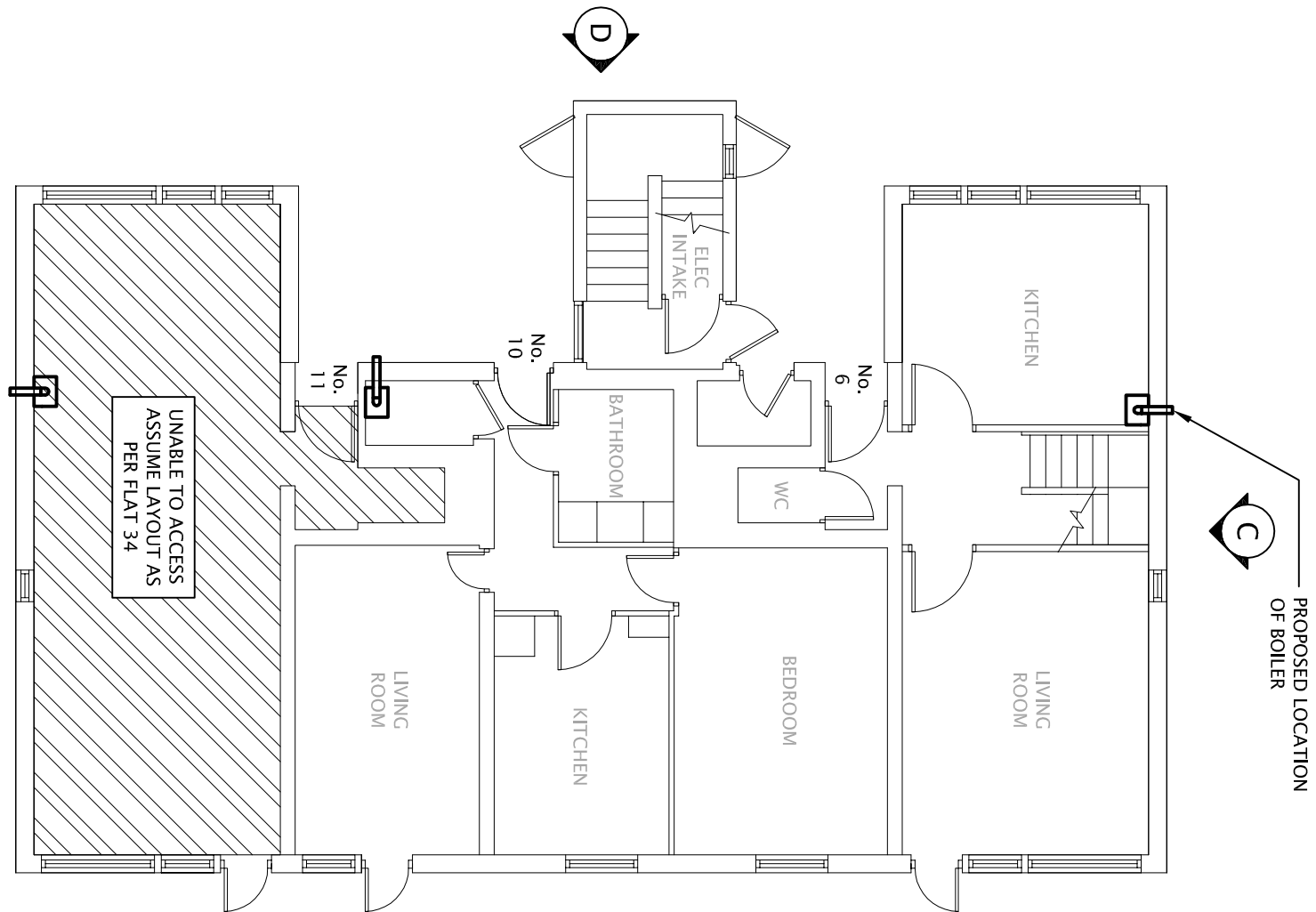

6 - 11 BEAUMONT WALK
PROPOSED GROUND FLOOR
SCALE 1:100

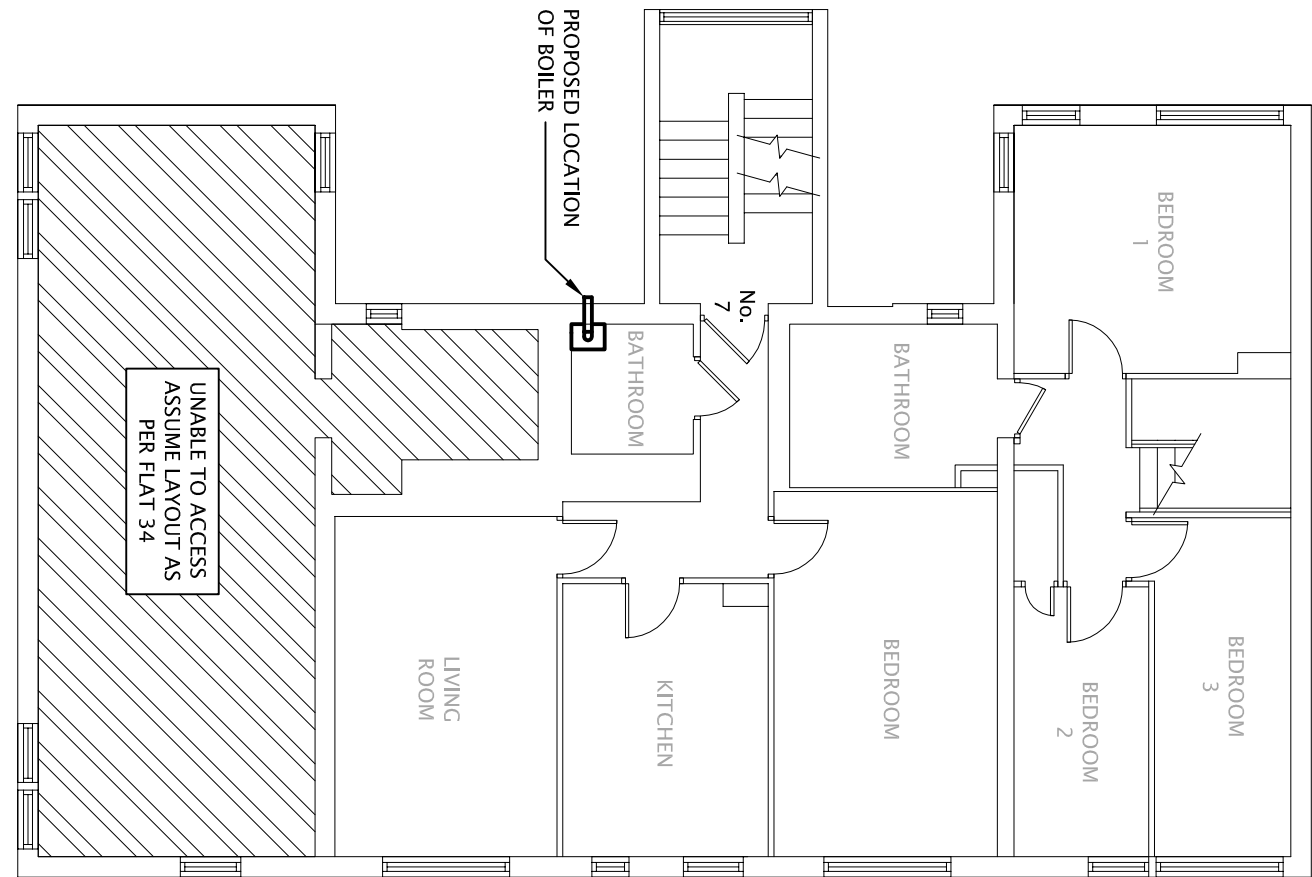

6 - 11 BEAUMONT WALK
PROPOSED FIRST FLOOR
SCALE 1:100

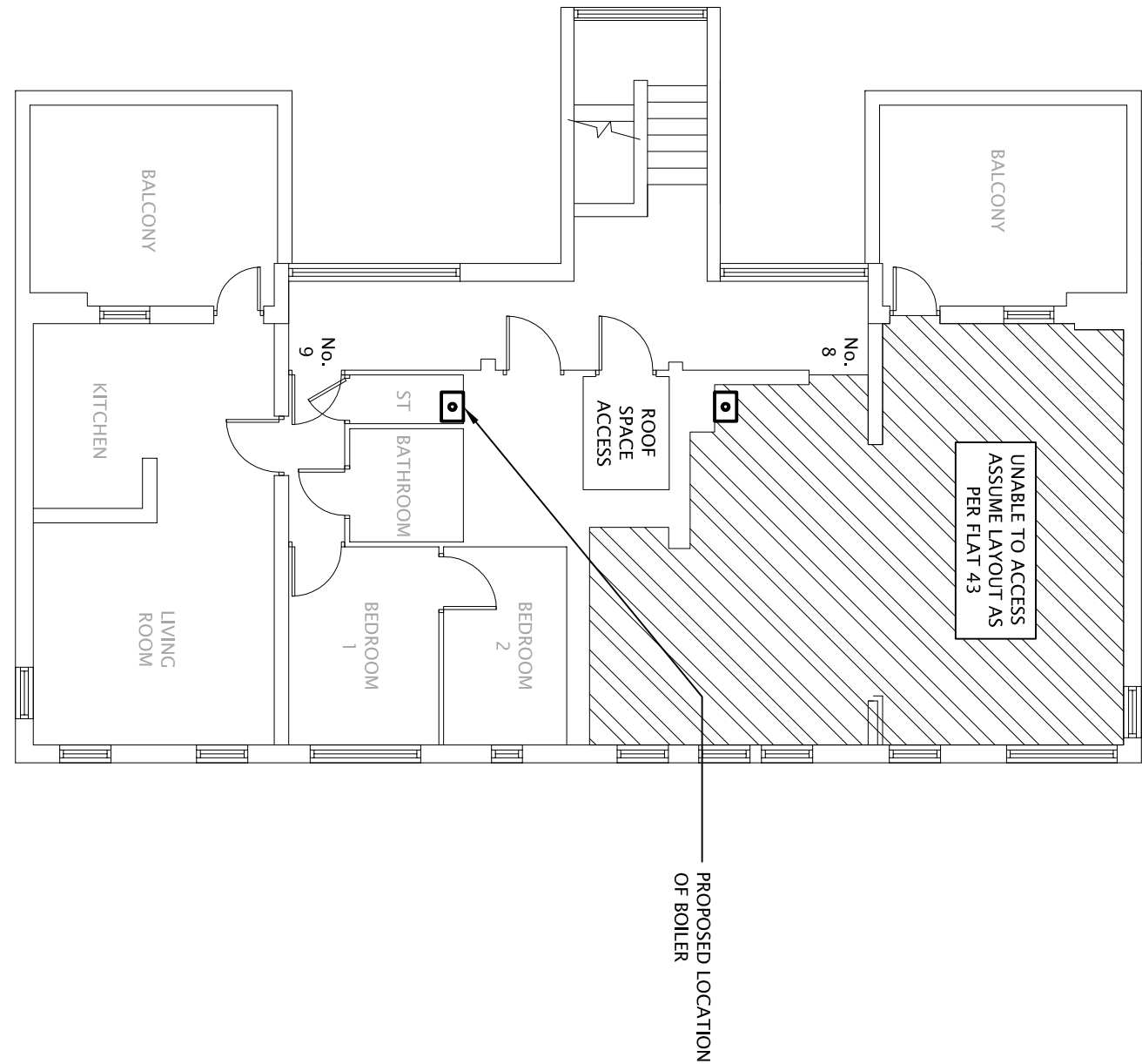

6 - 11 BEAUMONT WALK
PROPOSED SECOND FLOOR
SCALE 1:100

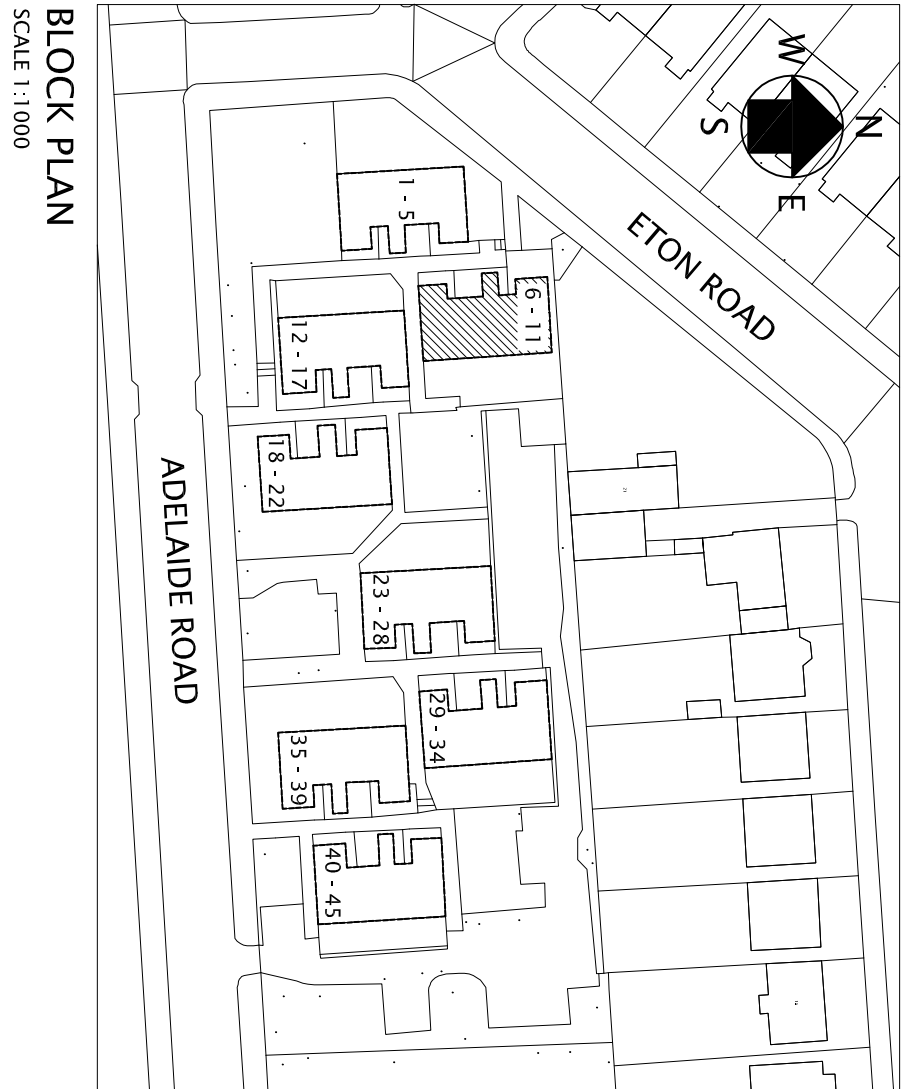

BLOCK PLAN
SCALE 1:1000

EXISTING BRICKWORK SHALL BE CORE
DRILLED TO BE AS CLOSE TO THE SIZE OF
THE OUTSIDE DIAMETER OF THE FLUE AS
POSSIBLE. THE FLUES WILL TERMINATE ON
THE OUTER FACE OF THE BRICKWORK.
THE TERMINAL & ASSOCIATED
COMPONENTS SHALL BE EITHER BLACK
OR WHITE IN COLOUR, TO BE APPROVED
BY PLANNING DEPARTMENT.
THE OUTER CASING OF FLUE SHALL BE
SEALED AGAINST THE BRICKWORK WITH
A SILICON RUBBER SEALANT, COLOUR TO
MATCH BRICKWORK.

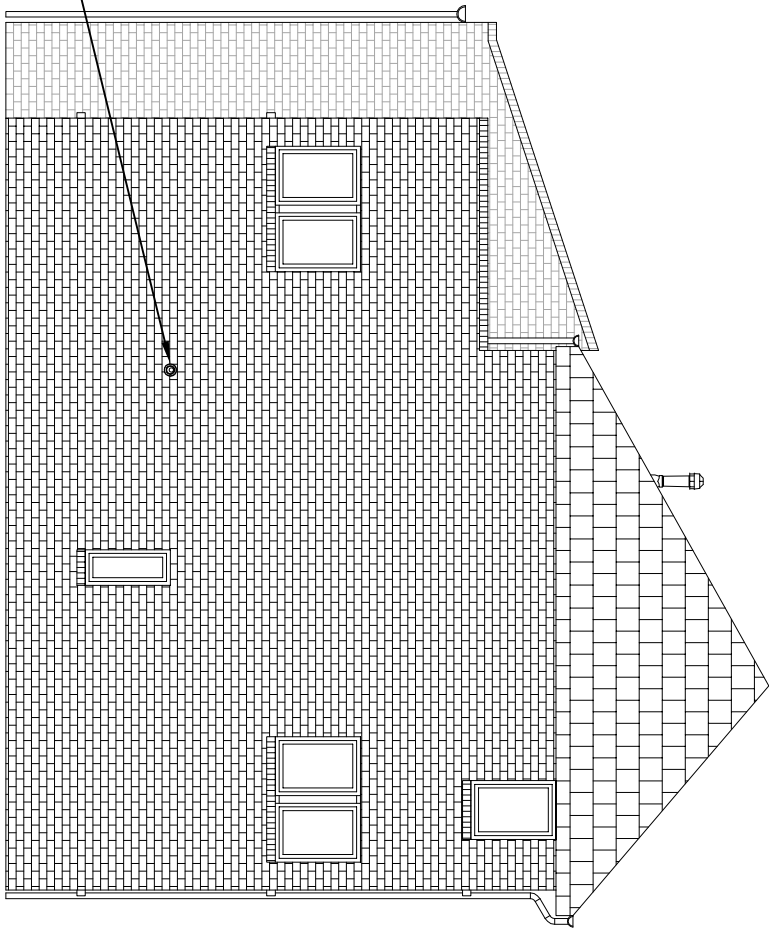

6 - 11 BEAUMONT WALK
EXISTING ELEVATION A
SCALE 1:100

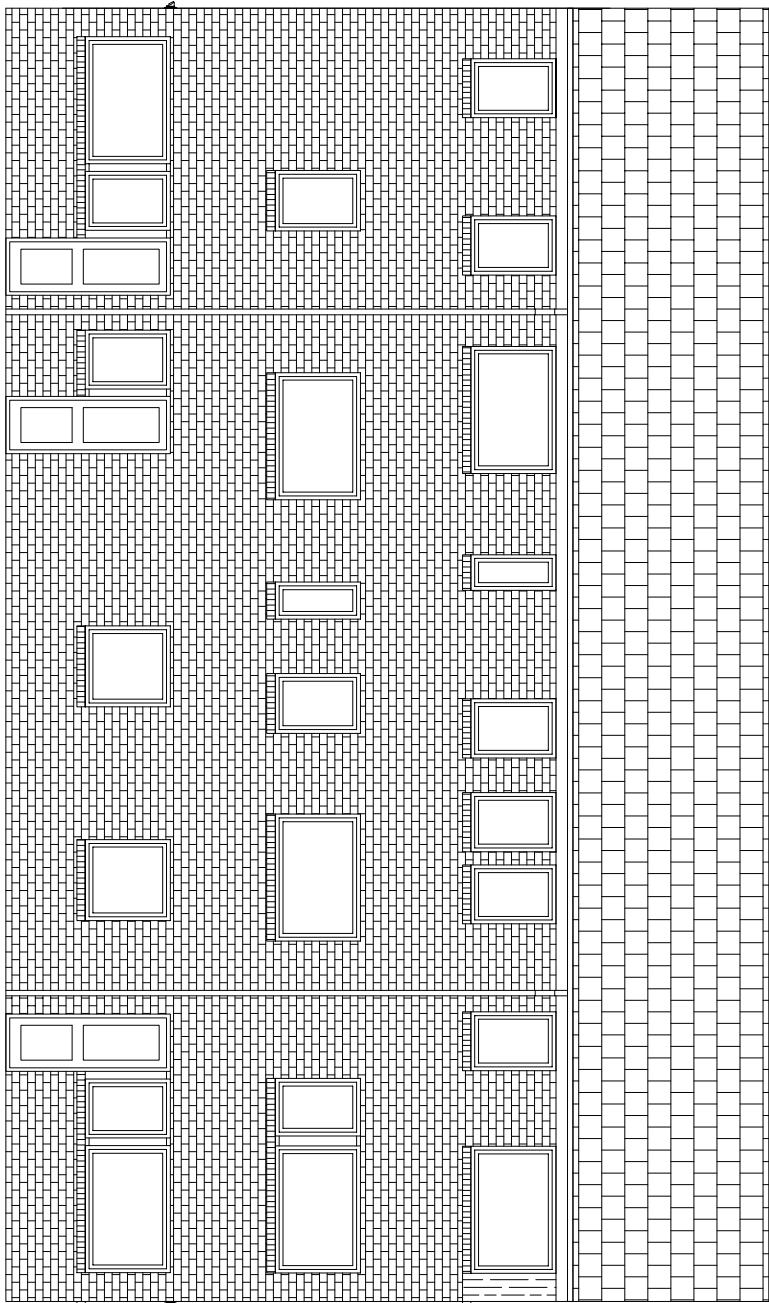

6 - 11 BEAUMONT WALK
PROPOSED ELEVATION B
SCALE 1:100

EXISTING TILES SHALL BE REMOVED AND REPLACED
WITH A MANUFACTURERS ADJUSTABLE ROOF-TILE
TERMINAL. THE FLUE DUCT AND TERMINAL TO BE
APPROVED BY PLANNING DEPARTMENT

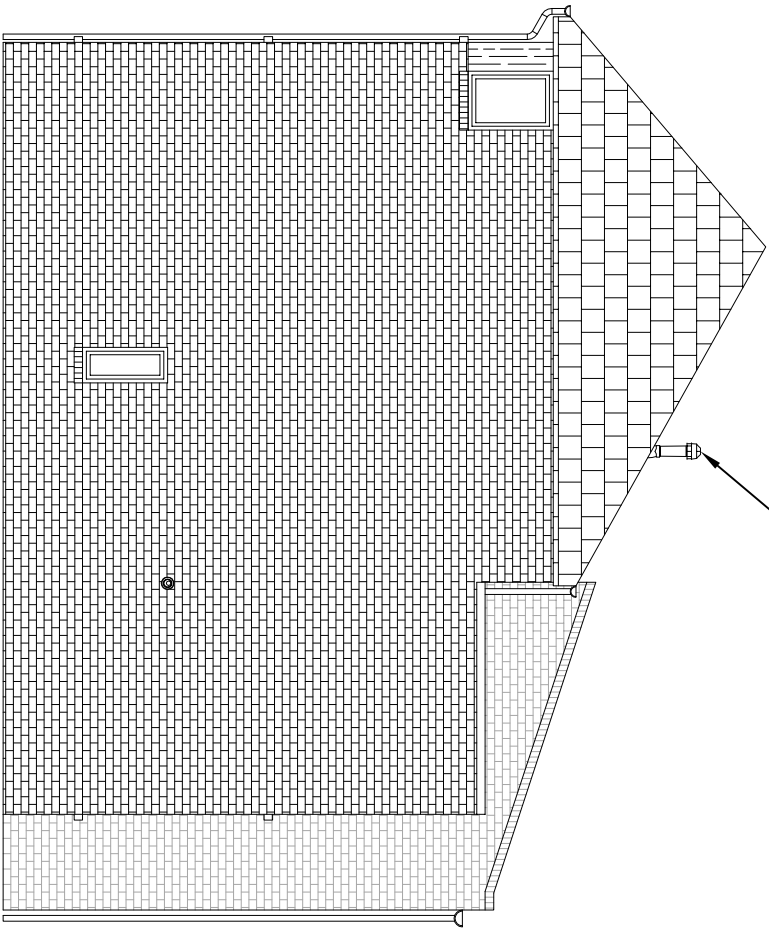

6 - 11 BEAUMONT WALK
PROPOSED ELEVATION C
SCALE 1:100

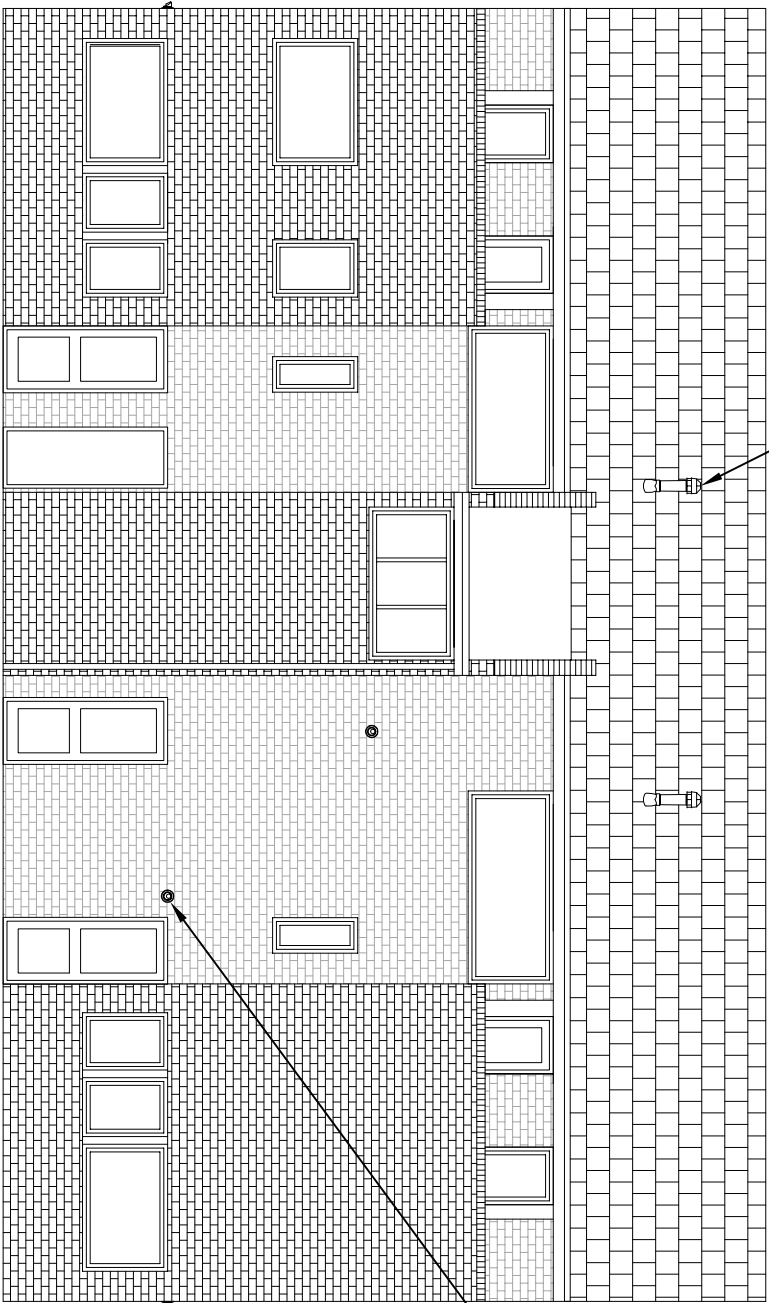

6 - 11 BEAUMONT WALK
PROPOSED ELEVATION D
SCALE 1:100

EXISTING BRICKWORK SHALL BE CORE
DRILLED TO BE AS CLOSE TO THE SIZE OF
THE OUTSIDE DIAMETER OF THE FLUE AS
POSSIBLE. THE FLUES WILL TERMINATE ON
THE OUTER FACE OF THE BRICKWORK.
THE TERMINAL & ASSOCIATED
COMPONENTS SHALL BE EITHER BLACK
OR WHITE IN COLOUR, TO BE APPROVED
BY PLANNING DEPARTMENT.
THE OUTER CASING OF FLUE SHALL BE
SEALED AGAINST THE BRICKWORK WITH
A SILICON RUBBER SEALANT, COLOUR TO
MATCH BRICKWORK.

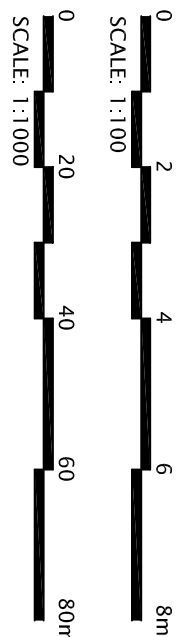

NOTES

- THIS DRAWING IS TO BE READ IN CONJUNCTION WITH RELEVANT SPECIFICATION AND ALL OTHER RELEVANT DRAWINGS ISSUED BY THE ENGINEER.
- ALL DIMENSIONS AND LEVELS TO BE CHECKED ON SITE AND THE ENGINEER NOTIFIED OF ANY DISCREPANCIES PRIOR TO COMMENCEMENT OF WORK.
- THE POSITION OF ALL EQUIPMENT INDICATED ON THE DRAWING IS APPROXIMATE TO COMMENCING ERECTION.

REV	BY	AMENDMENT DESCRIPTION	CHMD	DATE
-----	----	-----------------------	------	------

CLIENT:- APOLLO PROPERTY SERVICES GROUP LTD
UNIT 3 CENTRIC CLOSE
OFF OVAL ROAD, CAMDEN
LONDON, NW1 7EP

PROJECT:-

REPLACEMENT OF HEATING SERVICES

TITLE:-

PROPOSED BLOCK 6 - 11
LAYOUT AND ELEVATIONS



NIFES HOUSE, SINGER AND ROAD, BROADWATER,
ALTRINGHAM, CHESHIRE, WA14 5HQ
TEL: 0161 928 5791 FAX: 0161 928 8718

DRAWN	J.R.	CAD BY	J.R.
-------	------	--------	------

CHECKED		DATE	
---------	--	------	--

APPROVED		DATE	
----------	--	------	--

SCALE	1:100, 1:1000 @ A1	STATUS	PLANNING
-------	--------------------	--------	----------

DRG. No. 12334/P/005

REVISIONS: