

1500MM CLEAR TURNING RADIUS IN DISABLED WC

1500 x 1500MM CLEAR LANDING

1500 x 1500MM CLEAR LANDING

1500 x 1500MM CLEAR LANDING

2 DUMBWAITERS FOR SERVICE TO RESTAURANT

1 DUMBWAITER FOR SERVICE TO COFFEE & TEA SHOP ON GROUND LEVEL

LIFT PIT FOR RESIDENTIAL CONNECTIONS  
LIFT SERVICE CLOSET

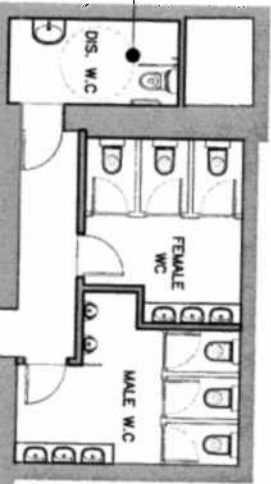

GIA CALCULATIONS:
RETAIL: NET SALES AREA – 75 SQM. OTHER RETAIL: WC – 36 SQM STAIRS & LIFT – 16 SQM. TOTAL RETAIL: 127 SQM.
DINING AREA: DINING – 186 SQM. RETAIL DISPLAY & DISPLAY COUNTER – 16 SQM. TOTAL DINING: 202 SQM.
BOH: FOOD PREP – 50 SQM. STORAGE – 23 SQM. REFUSE / RECYCLING – 14 SQM ADMINISTRATION – 8 SQM. STAFF – 12 SQM. CONNECTIONS – 32 SQM. LIFT SERVICE CLOSET – 2 SQM. TOTAL BOH: 141 SQM.

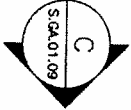

PLAN  
1:150

©This drawing is the property of ARA Design. Copyright is reserved by them and the document is issued on the condition that it is not copied, reproduced or retained by or disclosed to any unauthorised persons, either wholly or in part, without the consent of ARA Design.

This Drawing is not to be scaled. The general contractor is to check all dimensions and notify ara Design Consultants of any discrepancies or omissions.

Rev	Notes	Date

Interior Architectural Design Consultant  
Clare Court, Judd Street,  
London, WC1H 9QW,  
United Kingdom  
Tel: +44(0)20 7278 3286  
Fax: +44(0)20 3441 1393  
design@aradesign.co.uk



Client:  
Charlotte Investments  
Holding Limited  
Job Title:  
61, 63, 65 Charlotte  
Street

Drawing Title:  
Proposed Basement Plan

Scale (AS)	Date	Rev.
1:150	Jan 2013	A
Job Number	Drawing No.	
CH-01	LB.GA.01.02	

*Rev Amended Plan*

©This drawing is the property of ARA Design. Copyright is reserved by them and the document is issued on the condition that it is not copied, reproduced or retained by or disclosed to any unauthorised persons, either wholly or in part, without the consent of ARA Design.

This Drawing is not to be scaled. The general contractor is to check all dimensions and notify ara Design Consultants of any discrepancies or omissions.

GIA CALCULATIONS:
RETAIL: NET SALES AREA – 213 SQM. OTHER RETAIL: STAIRS & LIFT – 9 SQM.

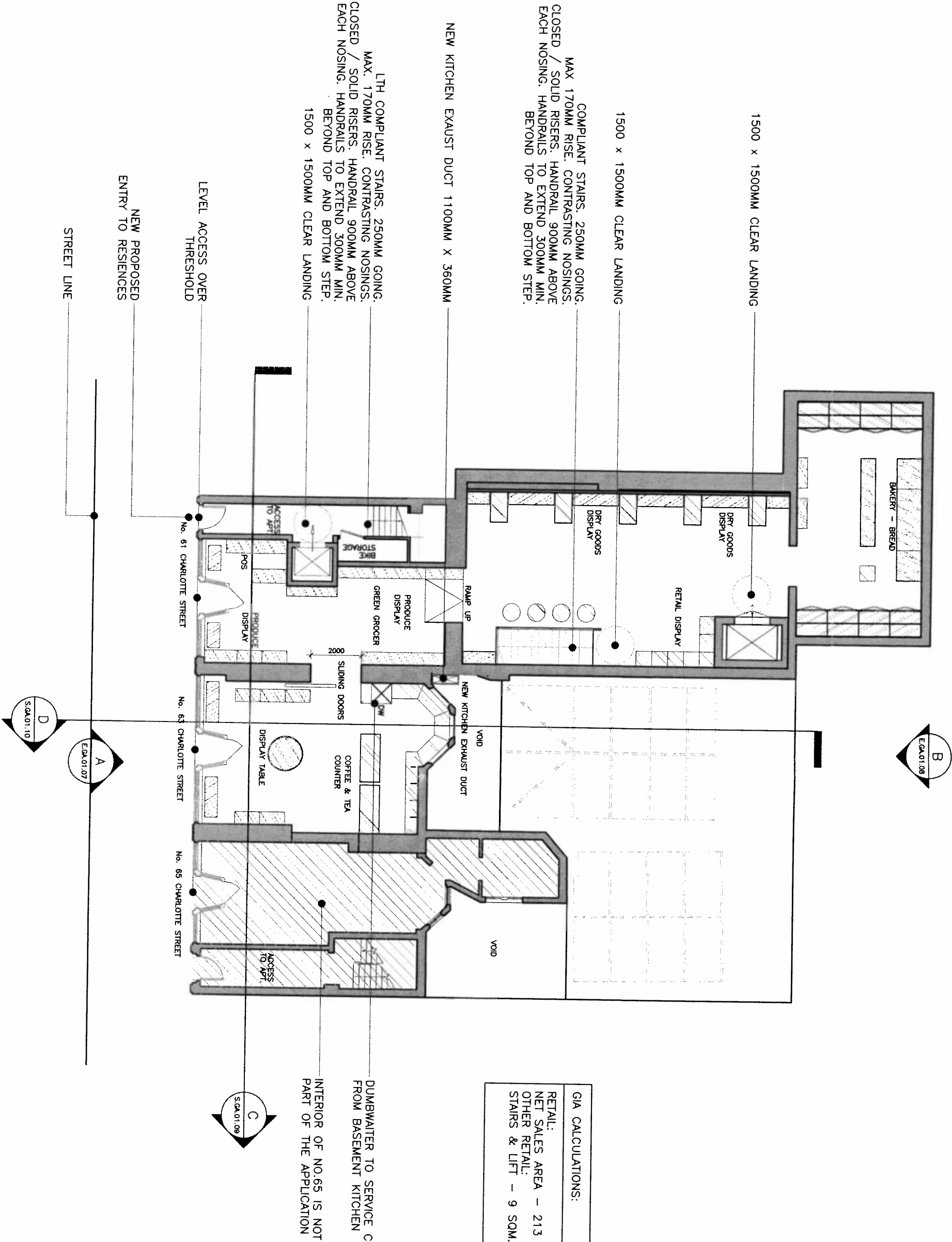

Interior Architectural Design Consultant <b>ara</b> Clare Court, Judd Street, London, WC2H 9QW, United Kingdom Tel: +44(0)20 7278 3288 Fax: +44(0)20 3441 1393 design@aradesign.co.uk			
Client:	Charlotte Investments Holding Limited		
Job Title:	61, 63, 65 Charlotte Street		
Drawing Title	Proposed Ground Floor Plan		
Scale: (A3)	Date	Rev:	
1:150	Jan 2013	B	
Job Number:	Drawing No:		
CH-01	L0.GA.01.03		

©This drawing is the property of ARA Design. Copyright is reserved by them and the document is issued on the condition that it is not copied, reproduced or retained by or disclosed to any unauthorised persons, either wholly or in part, without the consent of ARA Design.

This Drawing is not to be scaled. The general contractor is to check all dimensions and notify ara Design Consultants of any discrepancies or omissions.

RECEIVED  
11 03 JUN 2012

Rev	Notes	Date

			
Interior Architectural Design Consultant Clare Court, Judd Street, London, WC1H 9QW, United Kingdom Tel: +44(0)20 7278 3288 Fax: +44(0)20 3441 1393 design@aradesign.co.uk			
Client: Charlotte Investments Holding Limited			
Job Title: 61, 63, 65 Charlotte Street			
Drawing Title: Proposed First Floor Plan			
Scale (A3)	Date	Rev	
1:100	Dec 2012	-	
Job Number	Drawing No		
CH-01	L1.GA.01.04		

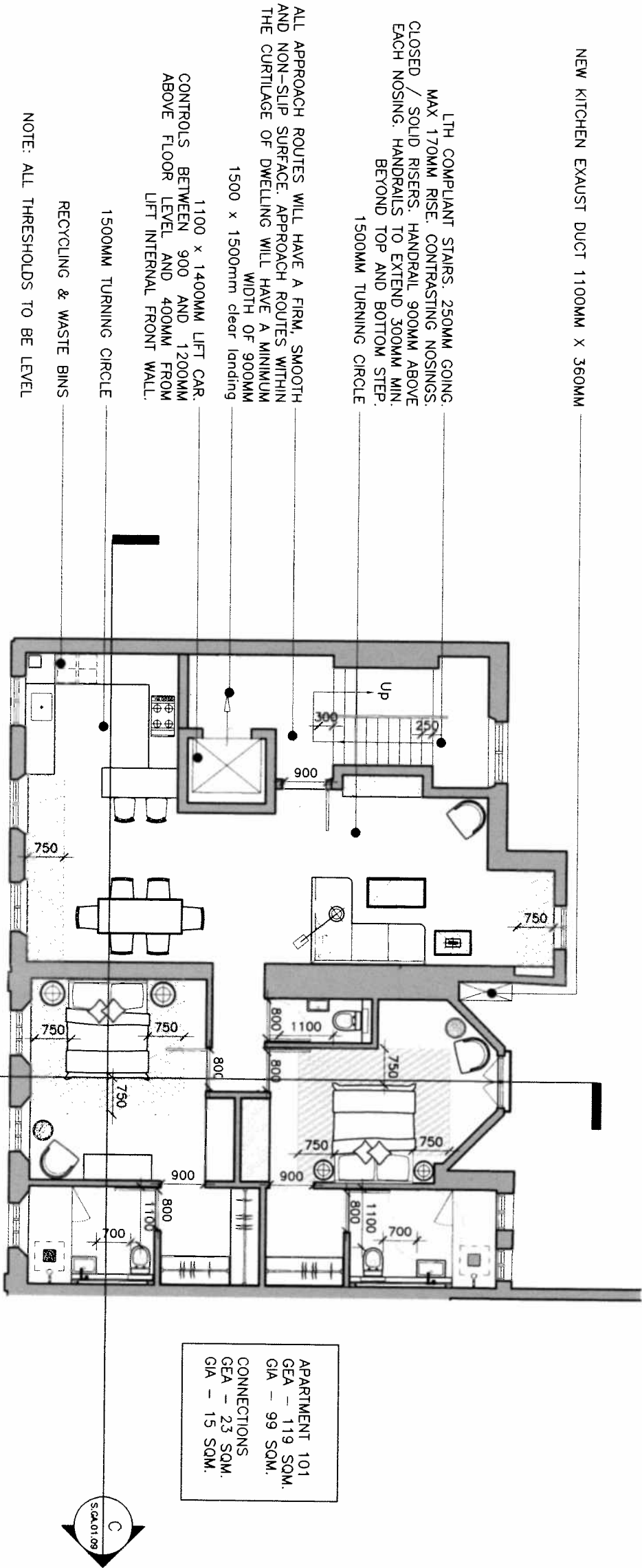

PLAN  
1:100

A

This Drawing is not to be scaled. The general contractor is to check all dimensions and notify ara Design Consultants of any discrepancies or omissions.

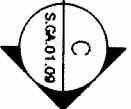

Rev	Notes	Date

**Interior Architectural Design Consultant**

Clare Court, Judd Street,  
London, WC1H 9QW,  
United Kingdom  
Tel: +44(0)20 7278 3288  
Fax: +44(0)20 3447 1393  
design@aradesign.co.uk

Client: Charlotte Investments Holding Limited  
Job Title: 61, 63, 65 Charlotte Street

Drawing Title:  
**Proposed Second Floor Plan**

Score: (A5)	Date:	Rev:
1:100	Dec 2012	-
Job number:	Drawing No:	
CH-01	L2.GA.01.05	

PLAN  
1:1000

*[Handwritten signature]*

©This drawing is the property of ARA Design. Copyright is reserved by them and the document is issued on the condition that it is not copied, reproduced or retained by or disclosed to any unauthorised persons, either wholly or in part, without the consent of ARA Design.

This Drawing is not to be scaled. The general contractor is to check all dimensions and notify ara Design Consultants of any discrepancies or omissions.

*log x 3.5*  
*2.2 + 2.3*

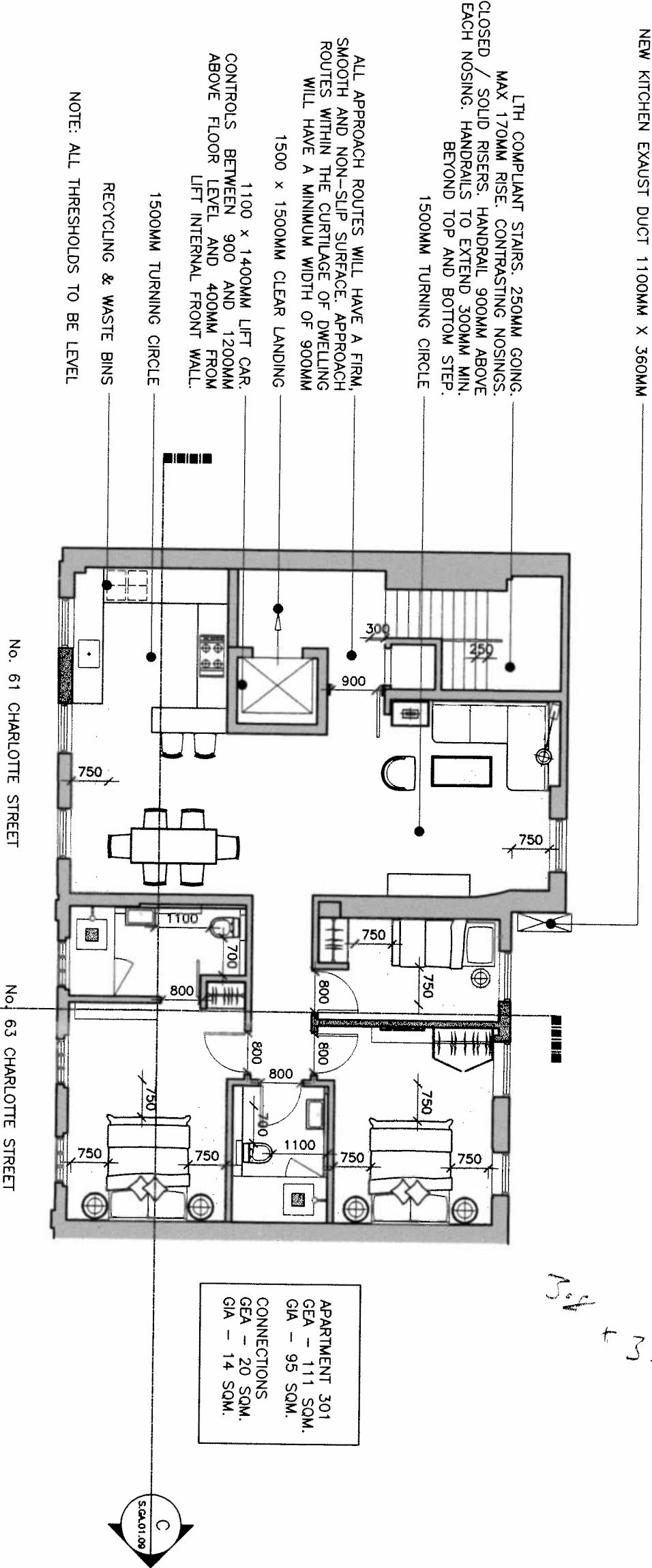

**PLAN**  
A  
1:1000

Interior Architectural Design Consultant			
Clare Court, Judd Street, London, WC1H 9QW, United Kingdom Tel: +44(0)20 7278 3288 Fax: +44(0)20 3441 1383 design@aradesign.co.uk			
Client:			
Charlotte Investments Holding Limited			
Job Title:			
61, 63, 65 Charlotte Street			
Drawing Title:			
Proposed Third Floor Plan			
Scale: (A3)	Date:	Rev:	
1:100	Dec 2012	-	
Job number:	Drawing No:		
CH-01	L3.GA.01.07		

Amended Plan  
08/10/21/13

©This drawing is the property of ARA Design. Copyright is reserved by them and the document is issued on the condition that it is not copied, reproduced or retained by or disclosed to any unauthorised persons, either wholly or in part, without the consent of ARA Design.

This Drawing is not to be scaled. The general contractor is to check all dimensions and notify ara Design Consultants of any discrepancies or omissions.

RETAIN EXISTING WINDOWS OR REPLACE LIKE FOR LIKE WITH THE POTENTIAL INTRODUCTION OF SECONDARY GLAZING TO IMPROVE THERMAL PERFORMANCE OF DWELLING  
UPPER LEVELS OF NO. 65 ARE NOT PART OF THE APPLICATION.

RETAIN EXISTING WINDOWS OR REPLACE LIKE FOR LIKE WITH THE POTENTIAL INTRODUCTION OF SECONDARY GLAZING TO IMPROVE THERMAL PERFORMANCE OF DWELLING  
EXISTING FINISH TO EXTERNAL WALLS

RETAIN EXISTING WINDOWS OR REPLACE LIKE FOR LIKE WITH THE POTENTIAL INTRODUCTION OF SECONDARY GLAZING TO IMPROVE THERMAL PERFORMANCE OF DWELLING

Rev	Notes	Date

Interior Architectural Design Consultant  
Clare Court, Judd Street,  
London, WC1H 9QW,  
United Kingdom  
Tel: +44(0)20 7278 3288  
Fax: +44(0)20 3441 1383  
design@aradesign.co.uk

Client:  
**Charlotte Investments  
Holding Limited**  
Job Title:  
**61, 63, 65 Charlotte  
Street**

Drawing Title:  
**Proposed Front Elevation A**

Scale: (A3)	Date:	Rev:
1:100	Feb 2013	B
Job Number:	Drawing No:	
CH-01	E.GA.01.07	

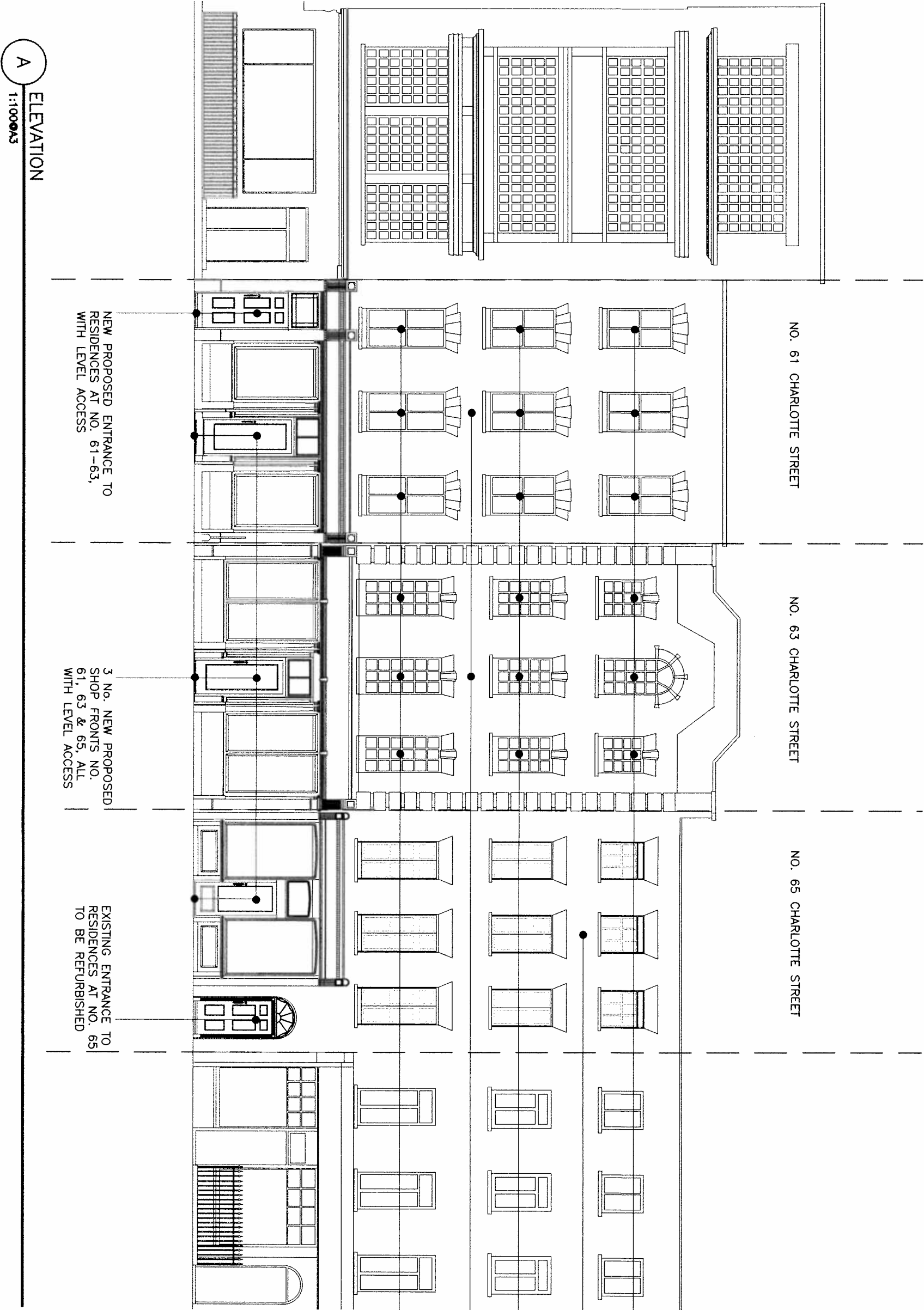

A  
1:100  
ELEVATION

©This drawing is the property of ARA Design. Copyright is reserved by them and the document is issued on the condition that it is not copied, reproduced or retained by or disclosed to any unauthorised persons, either wholly or in part, without the consent of ARA Design.

This Drawing is not to be scaled. The general contractor is to check all dimensions and notify ara Design Consultants of any discrepancies or omissions.

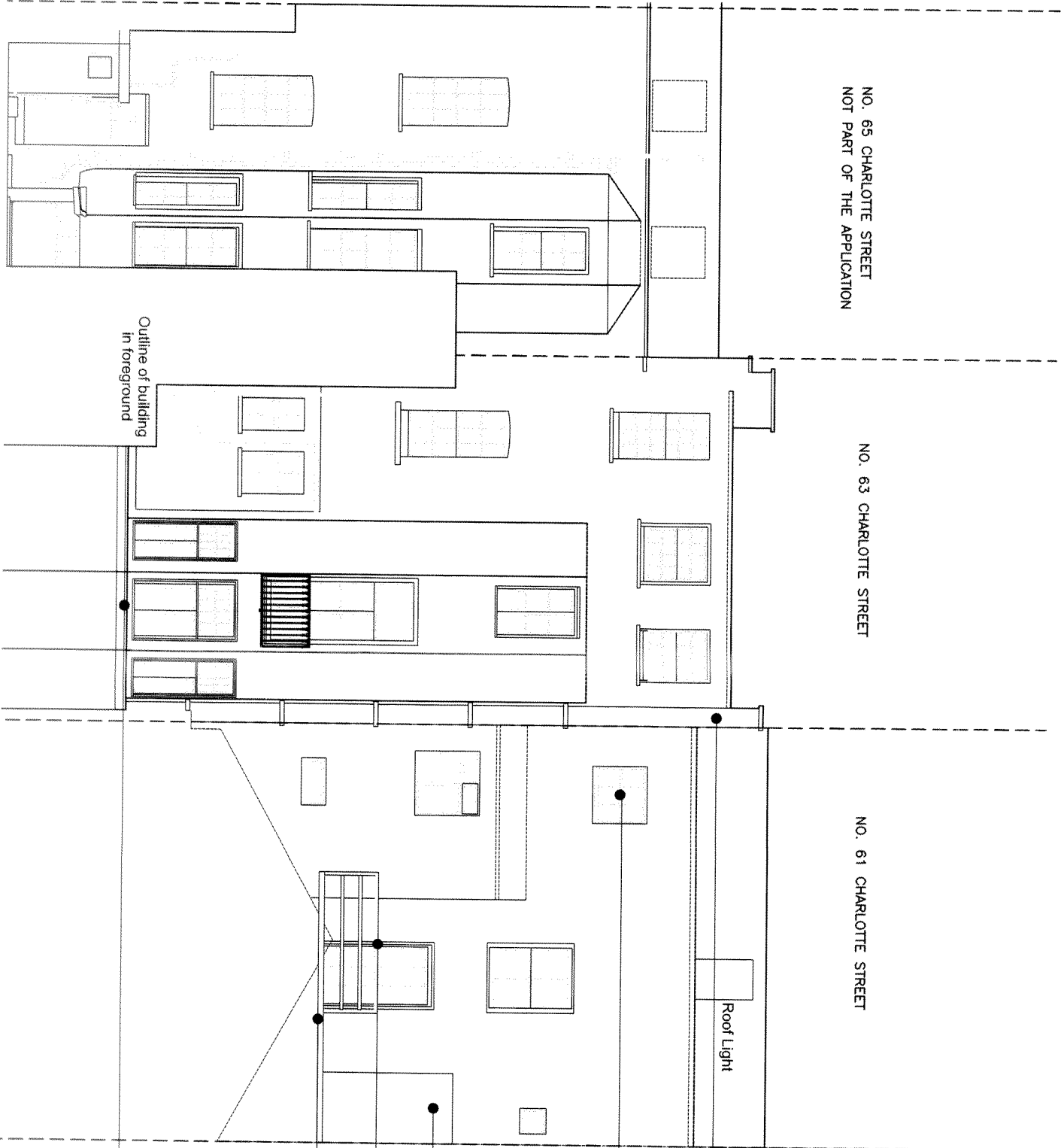

PROPOSED NEW KITCHEN EXHAUST DUCT – 1100MM X 360MM, TO DISCHARGE 600MM ABOVE ROOF LINE

ALL WINDOWS TO BE REPLACED LIKE FOR LIKE TO COMPLY WITH SPECIFICATION

PROPOSED NEW UPGRADED PLANT 4500 MM (L) X 300MM (W) X 2000MM (H)

1100MM HEIGHT HANDRAIL TO PROPOSED NEW GANGWAY

PROPOSED NEW GANGWAY PLATFORM FOR ACCESS TO UPGRADED PLANT

PROPOSED NEW FLAT ROOF TO EXISTING EXTERIOR PATIO AREA. ALL PROPOSED FINISHES TO MATCH EXISTING FLAT ROOF

Rev	Notes	Date



Interior Architectural Design Consultant  
Clare Court, Judd Street,  
London, WC1H 9QW,  
United Kingdom  
Tel: +44(0)20 7278 3288  
Fax: +44(0)20 3441 1393  
design@aradesign.co.uk

Client:  
Charlotte Investments  
Holding Limited

Job Title:  
61, 63, 65 Charlotte  
Street

Drawing Title:

Proposed Rear Elevation B

Scale: (A3)	Date:	Rev:
1:100	Dec 2012	-
Job number:	Drawing No:	
CH-01	E. GA.01.08	

B ELEVATION  
1:1000A3



©This drawing is the property of ARA Design. Copyright is reserved by them and the document is issued on the condition that it is not copied, reproduced or retained by or disclosed to any unauthorised persons, either wholly or in part, without the consent of ARA Design.

This Drawing is not to be scaled. The general contractor is to check all dimensions and notify any Design Consultants of any discrepancies or omissions.



Interior Architectural Design Consultant			
Claire Court, Judd Street, London, WC1H 9QW, United Kingdom Tel: +44(0)20 7278 3288 Fax: +44(0)20 3441 1393 design@aradesign.co.uk			
Client:			
Charlotte Investments Holding Limited			
Job Title:			
61, 63, 65 Charlotte Street			
Drawing Title:			
Proposed Section C			
Scale: (A3)	Date:	Rev:	
1:100	Jan 2013	A	
Job number:	Drawing No:		
CH-01	S.GA.01.09		

C SECTION C  
1:100



©This drawing is the property of ARA Design. Copyright is reserved by them and the document is issued on the condition that it is not copied, reproduced or retained by or disclosed to any unauthorised persons, either wholly or in part, without the consent of ARA Design.

This Drawing is not to be scaled. The general contractor is to check all dimensions and notify ara Design Consultants of any discrepancies or omissions.

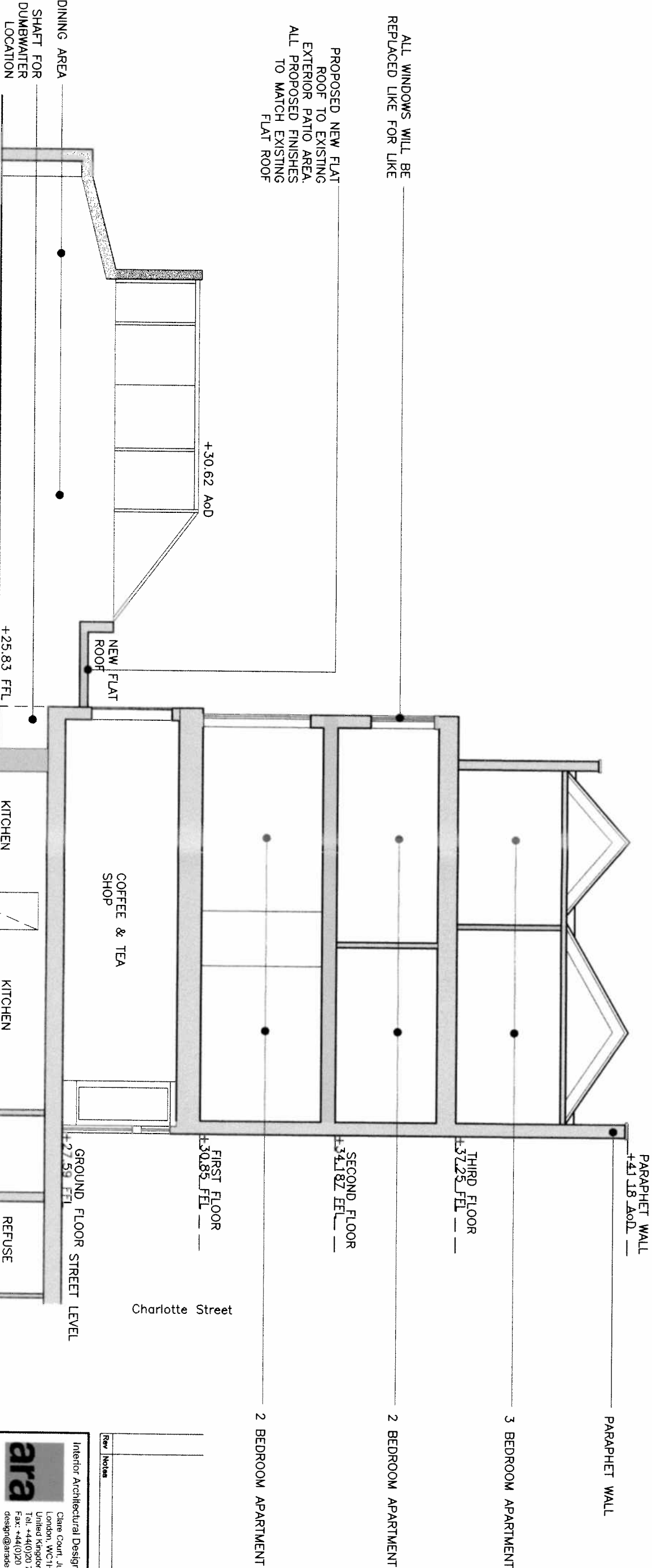

D SECTION D  
1:100

Interior Architectural Design Consultant Claire Court, Judd Street, London, WC1H 9QW, United Kingdom Tel: +44(0)20 7278 3288 Fax: +44(0)20 3441 1383 design@aradesign.co.uk			
Client: Charlotte Investments Holding Limited			
Job Title: 61, 63, 65 Charlotte Street			
Drawing Title: Proposed Section D			
Scale (A3) 1:100	Date: Dec 2012	Rev: -	
Job number: CH-01	Drawing No: S.GA.01.10		

©This drawing is the property of ARA Design. Copyright is reserved by them and the document is issued on the condition that it is not copied, reproduced or retained by or disclosed to any unauthorised persons, either wholly or in part, without the consent of ARA Design.

This Drawing is not to be scaled. The general contractor is to check all dimensions and notify ara Design Consultants of any discrepancies or omissions.

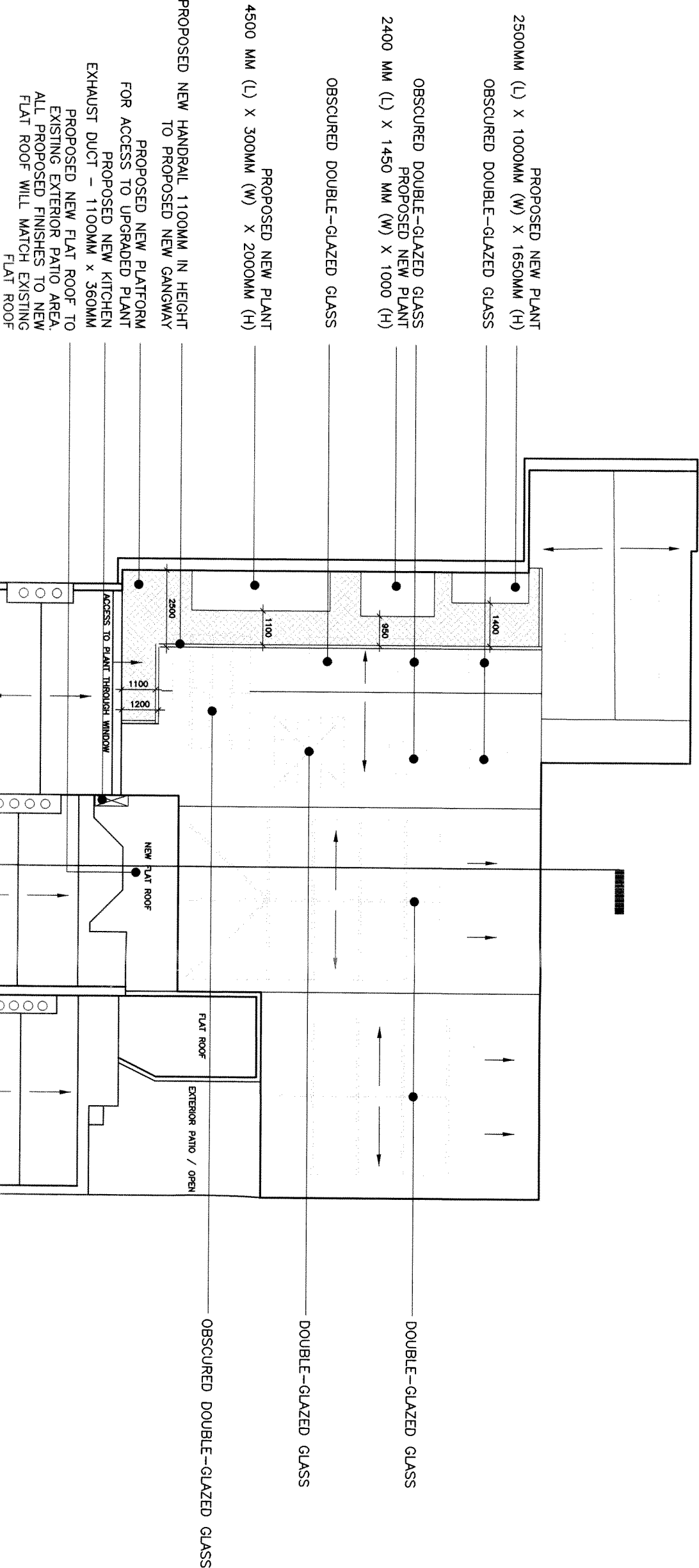

A PLAN  
1:150

Rev	Notes	Date

Interior Architectural Design Consultant Clare Court, Judd Street, London, WC1H 9QW, United Kingdom Tel: +44(0)20 7278 3288 Fax: +44(0)20 3441 1393 design@aradesign.co.uk			
Client: Charlotte Investments Holding Limited			
Job Title: 61, 63, 65 Charlotte Street			
Drawing Title: Proposed Roof Plan			
Scale (A3): 1:150	Date: Dec 2012	Rev: -	
Job number: CH-01	Drawing No: LR.GA.01.11		

©This drawing is the property of ARA Design. Copyright is reserved by them and the document is issued on the condition that it is not copied, reproduced or retained by or disclosed to any unauthorised persons, either wholly or in part, without the consent of ARA Design.

This Drawing is not to be scaled. The general contractor is to check all dimensions and notify ara Design Consultants of any discrepancies or omissions.

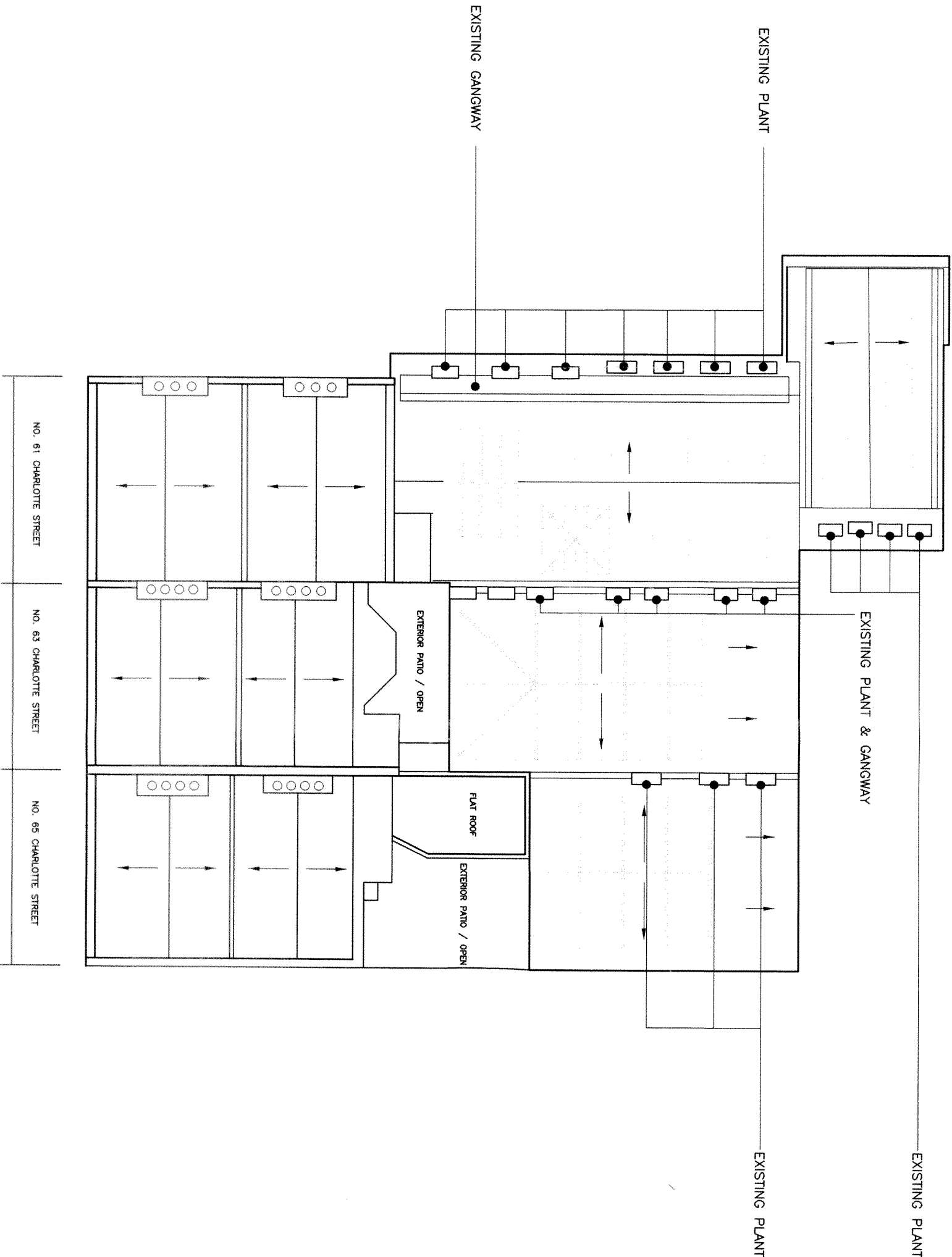

A PLAN  
1:150

Rev	Notes	Date

Interior Architectural Design Consultant Clare Court, Judd Street, London, WC1H 9QW, United Kingdom Tel: +44(0)20 7278 3288 Fax: +44(0)20 3441 1383 design@aradesign.co.uk		
Client: Charlotte Investments Holding Limited		
Job Title: 61, 63, 65 Charlotte Street		
Drawing Title: Existing Roof Plan		
Scale: (A3) 1:150	Date: Nov 2012	Rev: -
Job number: CH-01	Drawing No: LR.GA.01.11	