

Charlton
Brown
Architects

1201 / AP01

The Belvedere, 2 Back Lane, Hampstead, London NW3 1HL. Scale 1:50 @ A2(P), 1:100 @ A4(P)
T 020 7794 1234 E office@charltonbrown.com This drawing is copyright

Please follow the drawings exactly. If you find errors or omissions ask for clarification. Do not proceed without revised instructions. No dimensions to be scaled

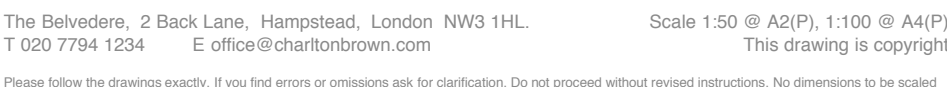

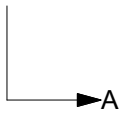

Drawing Issue - Scheme amended. Drawing issued to client for comment / approval.	03/05/13	CT	- / -
Drawing Issue - Scheme amended. Drawing re-issued to client for comment / approval.	13/05/13	CT	/
Drawing Issue - Client approved scheme. Drawing issued to accompany Planning Application.	10/06/13	CT	/

Proposed First Floor Plan

Please follow the drawings exactly. If you find errors or omissions ask for clarification. Do not proceed without revised instructions. No dimensions to be scaled



details	date	by	rev
---------	------	----	-----

1201 / AP04

Please follow the drawings exactly. If you find errors or omissions ask for clarification. Do not proceed without revised instructions. No dimensions to be scaled

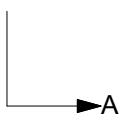
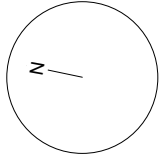
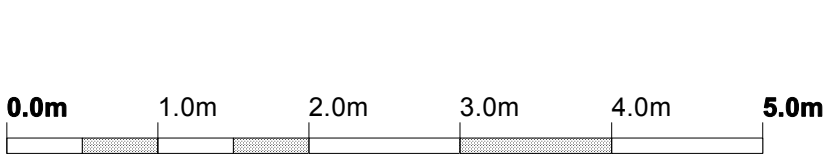
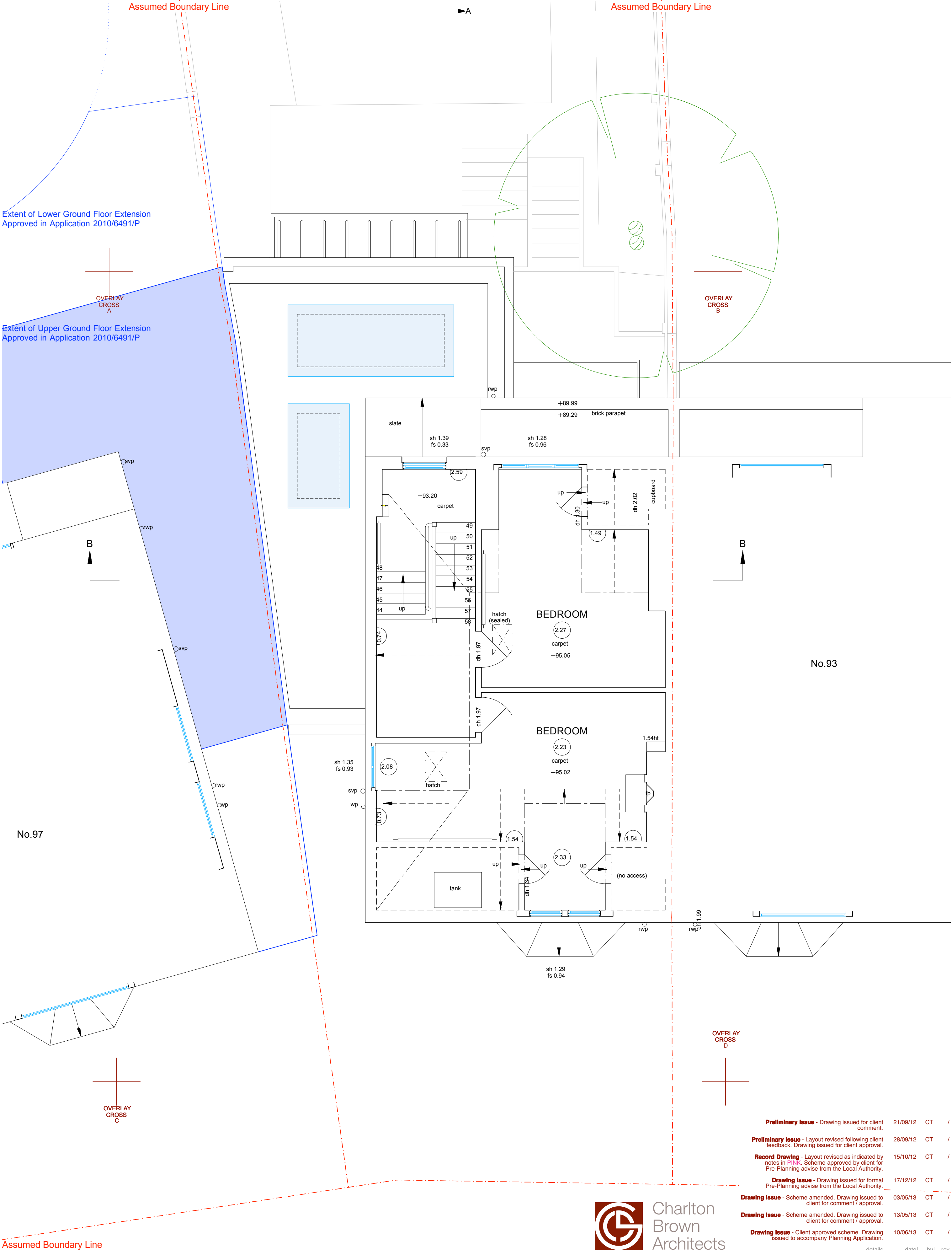

Charlton
Brown
Architects

95 South Hill Park, London NW3 2SP.

Proposed Third Floor Plan

1201 / AP05

The Belvedere, 2 Back Lane, Hampstead, London NW3 1HL.
T 020 7794 1234 E office@charltonbrown.com

Scale 1:50 @ A2(P), 1:100 @ A4(P)
This drawing is copyright

Please follow the drawings exactly. If you find errors or omissions ask for clarification. Do not proceed without revised instructions. No dimensions to be scaled

Preliminary Issue - Drawing issued for client comment.	21/09/12	CT	/
Preliminary Issue - Layout revised following client feedback. Drawing issued for client approval.	28/09/12	CT	/
Record Drawing - Layout revised as indicated by notes in PINK. Scheme approved by client for Pre-Planning advise from the Local Authority.	15/10/12	CT	/
Drawing Issue - Drawing issued for formal Pre-Planning advise from the Local Authority.	17/12/12	CT	/
Drawing Issue - Scheme amended. Drawing issued to client for comment / approval.	03/05/13	CT	/
Drawing Issue - Scheme amended. Drawing issued to client for comment / approval.	13/05/13	CT	/
Drawing Issue - Client approved scheme. Drawing issued to accompany Planning Application.	10/06/13	CT	/

details	date	by	rev
---------	------	----	-----

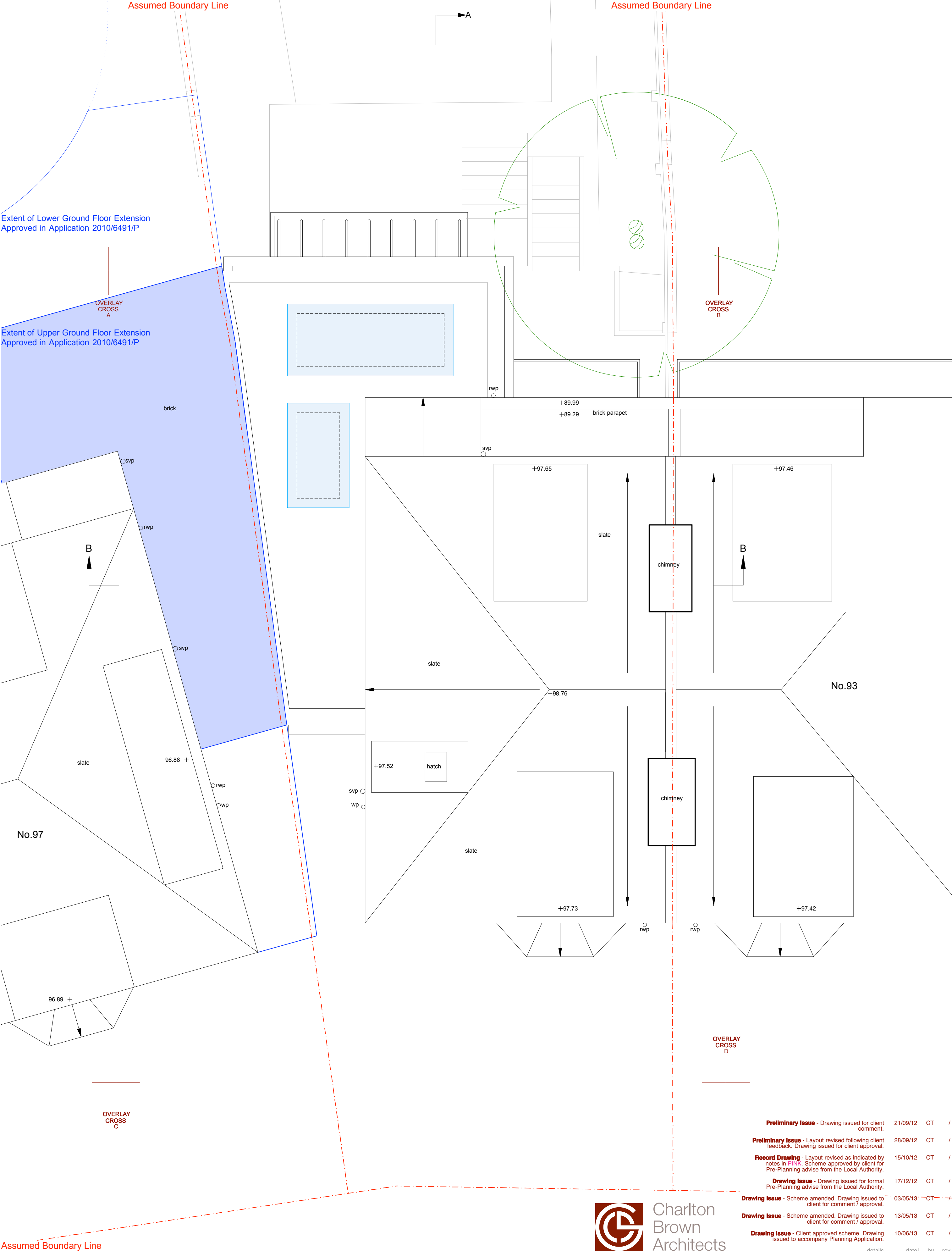

Preliminary Issue - Drawing issued for client comment.	21/09/12	CT	/
Preliminary Issue - Layout revised following client feedback. Drawing issued for client approval.	28/09/12	CT	/
Record Drawing - Layout revised as indicated by notes in PINK . Scheme approved by client for Pre-Planning advise from the Local Authority.	15/10/12	CT	/
Drawing Issue - Drawing issued for formal Pre-Planning advise from the Local Authority.	17/12/12	CT	/
Drawing Issue - Scheme amended. Drawing issued to client for comment / approval.	03/05/13	CT	/
Drawing Issue - Scheme amended. Drawing issued to client for comment / approval.	13/05/13	CT	/
Drawing Issue - Client approved scheme. Drawing issued to accompany Planning Application.	10/06/13	CT	/



Charlton
Brown
Architects

95 South Hill Park, London NW3 2SP.
Proposed Roof Plan
1201 / AP06

The Belvedere, 2 Back Lane, Hampstead, London NW3 1HL.
T 020 7794 1234 E office@charltonbrown.com
Scale 1:50 @ A2(P), 1:100 @ A4(P)
This drawing is copyright
Please follow the drawings exactly. If you find errors or omissions ask for clarification. Do not proceed without revised instructions. No dimensions to be scaled

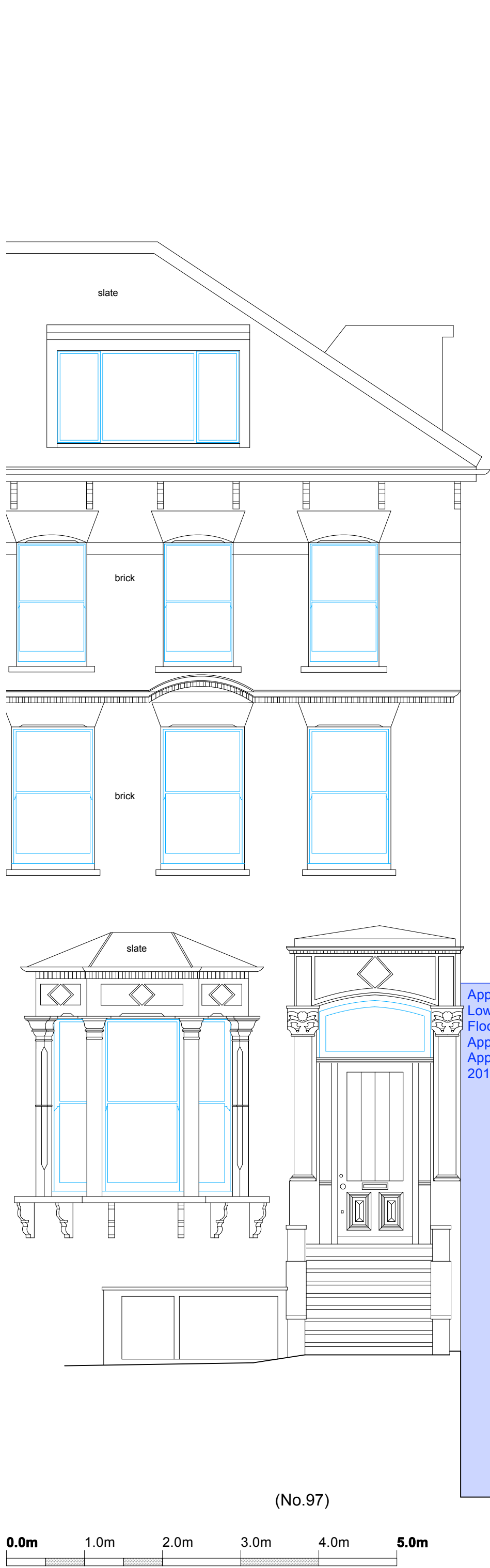

Assumed Boundary Line

Approx. Extent of
Lower Ground
Floor Extension
Approved in
Application
2010/6491/P

Assumed Boundary Line



Assumed Boundary Line

Assumed Boundary Line



Charlton
Brown
Architects

Preliminary Issue - Drawing issued for client comment. 21/09/12 CT /

Preliminary Issue - Layout revised following client feedback. Drawing issued for client approval. 04/10/12 CT /

Record Drawing - Layout revised as indicated by notes in **PINK**. Scheme approved by client for Pre-Planning advise from the Local Authority. 15/10/12 CT /

Drawing Issue - Drawing issued for formal Pre-Planning advise from the Local Authority. 17/12/12 CT /

Drawing Issue - Client approved scheme. Drawing issued to accompany Planning Application. 10/06/13 CT /

details	date	by	rev
---------	------	----	-----

95 South Hill Park, London NW3 2SP.

Proposed Front Elevation

1201 / AP07

The Belvedere, 2 Back Lane, Hampstead, London NW3 1HL.
T 020 7794 1234 E office@charltonbrown.com

Scale 1:50 @ A2(P), 1:100 @ A4(P)
This drawing is copyright

Please follow the drawings exactly. If you find errors or omissions ask for clarification. Do not proceed without revised instructions. No dimensions to be scaled

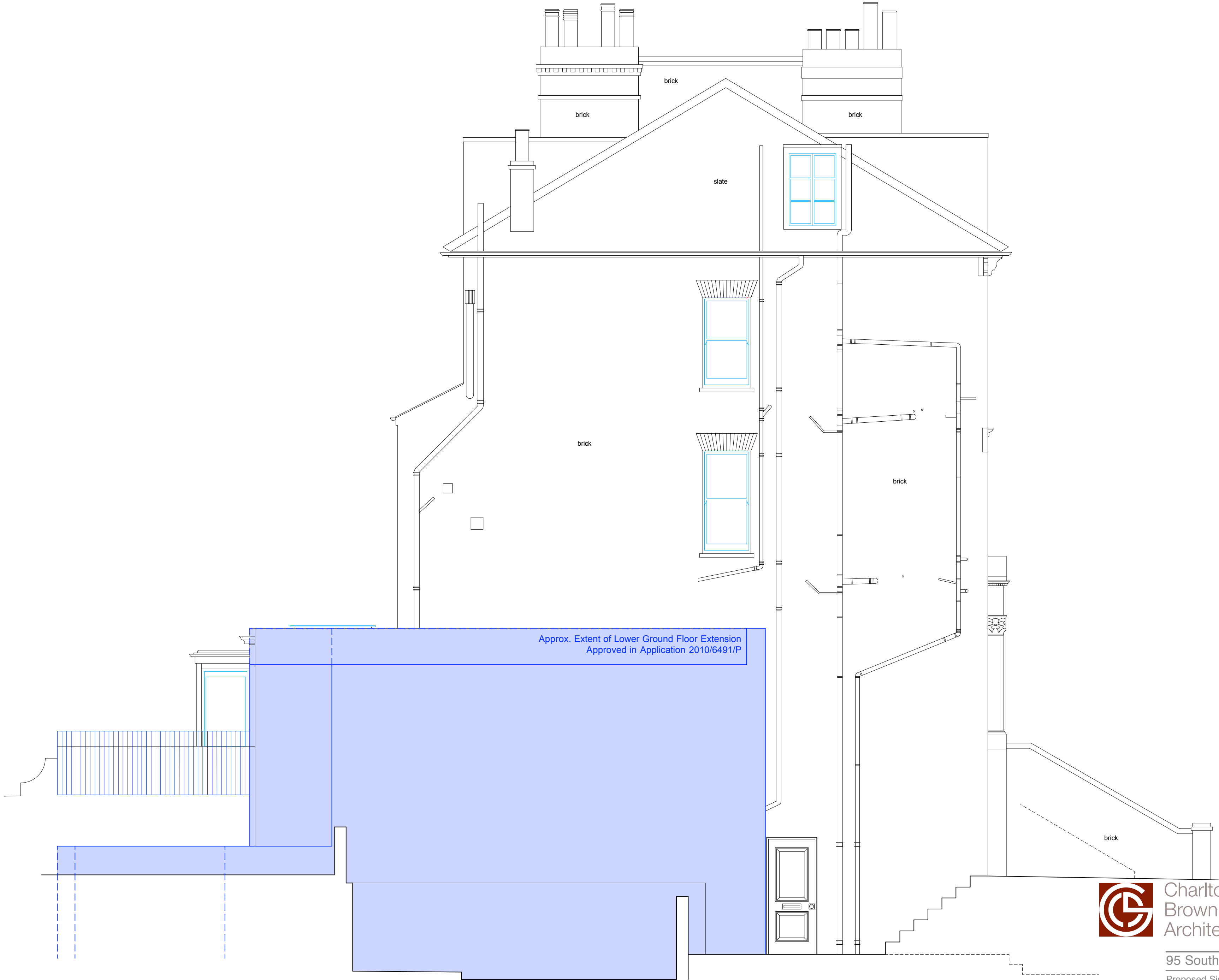

0.0m 1.0m 2.0m 3.0m 4.0m 5.0m

Preliminary Issue - Drawing issued for client comment.	21/09/12	CT	/
Preliminary Issue - Layout revised following client feedback. Drawing issued for client approval.	04/10/12	CT	/
Record Drawing - Layout revised as indicated by notes in P11K. Scheme approved by client for Pre-Planning advise from the Local Authority.	15/10/12	CT	/
Drawing Issue - Drawing issued for formal Pre-Planning advise from the Local Authority.	17/12/12	CT	/
Drawing Issue - Scheme amended. Drawing issued to client for comment / approval.	03/05/13	CT	/
Drawing Issue - Client approved scheme. Drawing issued to accompany Planning Application.	10/06/13	CT	/

details	date	by	rev
---------	------	----	-----



Charlton
Brown
Architects

95 South Hill Park, London NW3 2SP.

Proposed Side (North) Elevation

1201 / AP08

The Belvedere, 2 Back Lane, Hampstead, London NW3 1HL.
T 020 7794 1234 E office@charltonbrown.com

Scale 1:50 @ A2(P), 1:100 @ A4(P)
This drawing is copyright

Please follow the drawings exactly. If you find errors or omissions ask for clarification. Do not proceed without revised instructions. No dimensions to be scaled



Datum+80.00m



Charlton
Brown
Architects

Preliminary Issue - Drawing issued for client comment.	21/09/12	CT	/
Preliminary Issue - Layout revised following client feedback. Drawing issued for client approval.	04/10/12	CT	/
Record Drawing - Layout revised as indicated by notes in PINK. Scheme approved by client for Pre-Planning advise from the Local Authority.	15/10/12	CT	/
Drawing Issue - Drawing issued for formal Pre-Planning advise from the Local Authority.	17/12/12	CT	/
Drawing Issue - Scheme amended. Drawing issued to client for comment / approval.	03/05/13	CT	/
Drawing Issue - Client approved scheme. Drawing issued to accompany Planning Application.	10/06/13	CT	/

details	date	by	rev
---------	------	----	-----

95 South Hill Park, London NW3 2SP.

Proposed Side (South) Elevation

1201 / AP09

The Belvedere, 2 Back Lane, Hampstead, London NW3 1HL.
T 020 7794 1234 E office@charltonbrown.com

Scale 1:50 @ A2(P), 1:100 @ A4(P)
This drawing is copyright

Please follow the drawings exactly. If you find errors or omissions ask for clarification. Do not proceed without revised instructions. No dimensions to be scaled

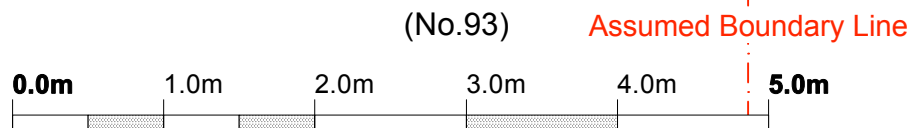

Assumed Boundary Line

Preliminary Issue - Drawing issued for client comment.	06/09/12	CT	/
Preliminary Issue - Layout revised following client feedback. Drawing issued for client approval.	28/09/12	CT	/
Preliminary Issue - Layout revised following client feedback. Drawing issued for client approval.	04/10/12	CT	/
Record Drawing - Layout revised as indicated by notes in PINK . Scheme approved by client for Pre-Planning advise from the Local Authority.	15/10/12	CT	/
Drawing Issue - Drawing issued for formal Pre-Planning advise from the Local Authority.	17/12/12	CT	/
Drawing Issue - Scheme amended. Drawing issued to client for comment / approval.	03/05/13	CT	/
Drawing Issue - Scheme amended. Drawing issued to client for comment / approval.	13/05/13	CT	/
Drawing Issue - Client approved scheme. Drawing issued to accompany Planning Application.	10/06/13	CT	/

details	date	by	rev
---------	------	----	-----



Charlton
Brown
Architects

95 South Hill Park, London NW3 2SP.

Proposed Rear Elevation

1201 / AP10

The Belvedere, 2 Back Lane, Hampstead, London NW3 1HL.
T 020 7794 1234 E office@charltonbrown.com

Scale 1:50 @ A2(P), 1:100 @ A4(P)
This drawing is copyright

Please follow the drawings exactly. If you find errors or omissions ask for clarification. Do not proceed without revised instructions. No dimensions to be scaled



Assumed Boundary Line



Assumed Boundary Line

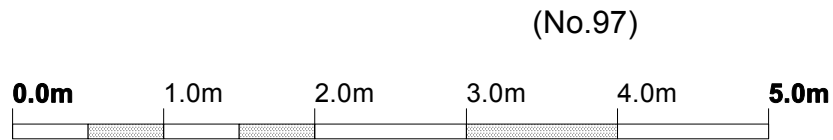

Assumed Boundary Line

(No.95)

Assumed Boundary Line



Charlton
Brown
Architects

Preliminary Issue - Drawing issued for client comment.	21/09/12	CT	/
Record Drawing - Layout revised as indicated by notes in PINK . Scheme approved by client for Pre-Planning advise from the Local Authority.	15/10/12	CT	/
Drawing Issue - Drawing issued for formal Pre-Planning advise from the Local Authority.	17/12/12	CT	/
Drawing Issue - Client approved scheme. Drawing issued to accompany Planning Application.	10/06/13	CT	/
details	date	by	rev

95 South Hill Park, London NW3 2SP.

Proposed Front Elevation - Street

1201 / AP11

The Belvedere, 2 Back Lane, Hampstead, London NW3 1HL.
T 020 7794 1234 E office@charltonbrown.com

Scale 1:50 @ A2(P), 1:100 @ A4(P)
This drawing is copyright

Please follow the drawings exactly. If you find errors or omissions ask for clarification. Do not proceed without revised instructions. No dimensions to be scaled