

THIS DRAWING IS THE PROPERTY OF SHEPHERD NEAME LIMITED AND SHOULD NOT BE COPIED OR REPRODUCED WITHOUT THE WRITTEN CONSENT OF SHEPHERD NEAME LIMITED. ALL CRITICAL DIMENSIONS TO BE CHECKED PRIOR TO COMMENCEMENT ON SITE, AND ANY DISCREPANCY REPORTED TO THE SURVEYOR SUPERVISING THE PROJECT.



West Central Street Elevation - 1:50
- Proposed Awning in Closed Position



Shaftsbury Avenue Elevation - 1:50
- Proposed Awning in Closed Position

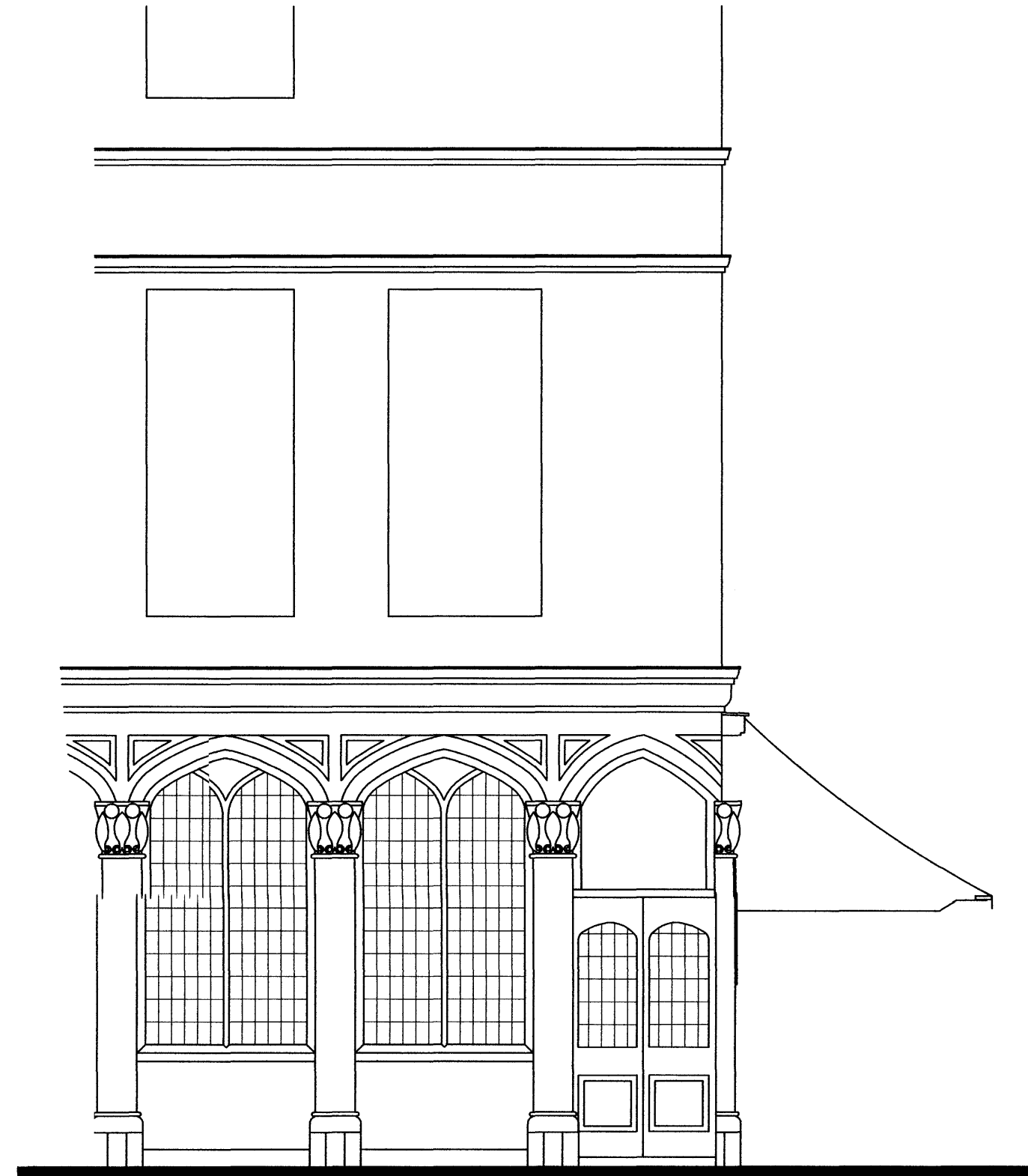

West Central Street Elevation - 1:50
- Proposed Awning in Open Position



Shaftsbury Avenue Elevation - 1:50
- Proposed Awning in Open Position

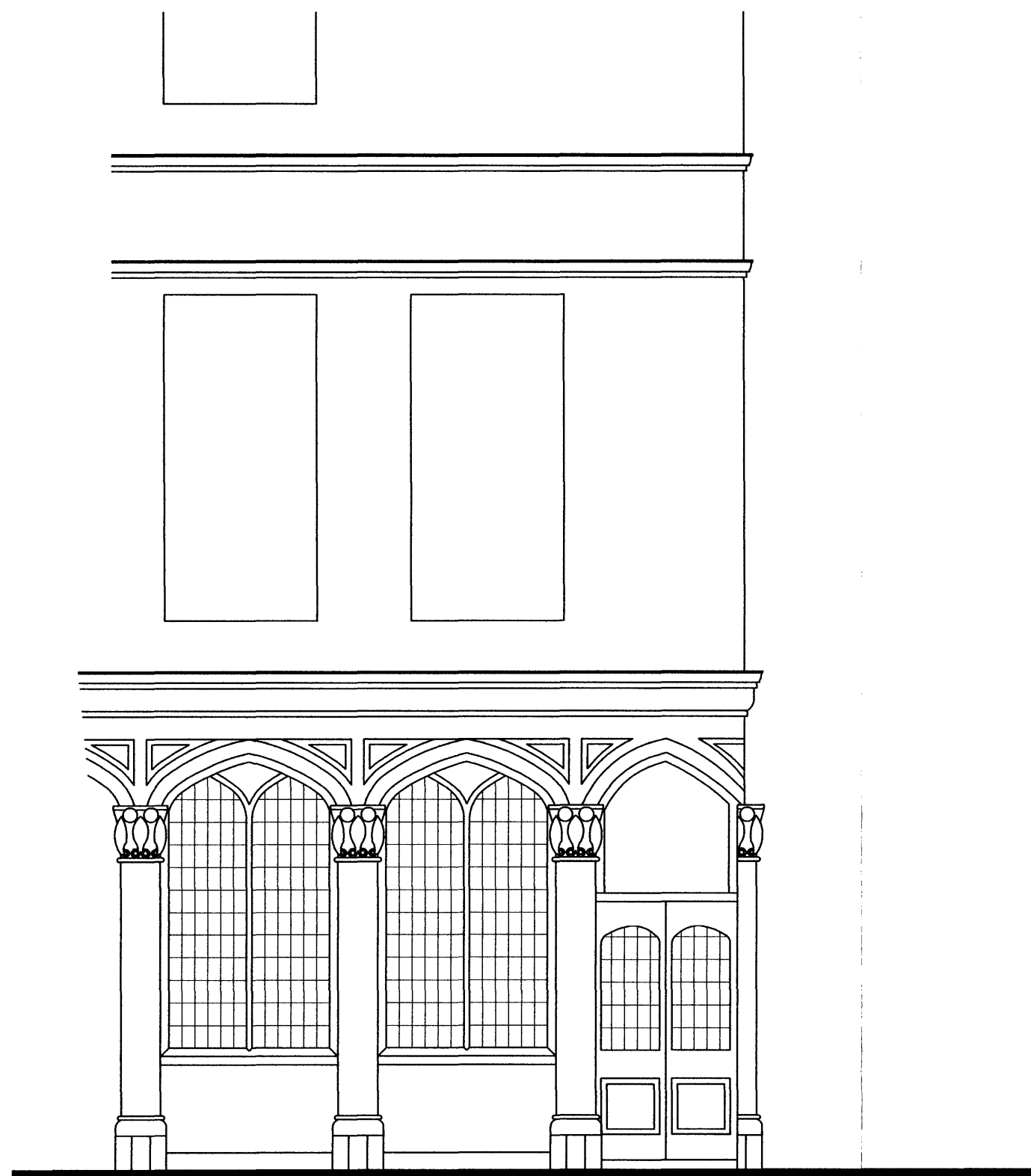

West Central Street Elevation - 1:50
As Existing



Shaftsbury Avenue Elevation - 1:50
As Existing

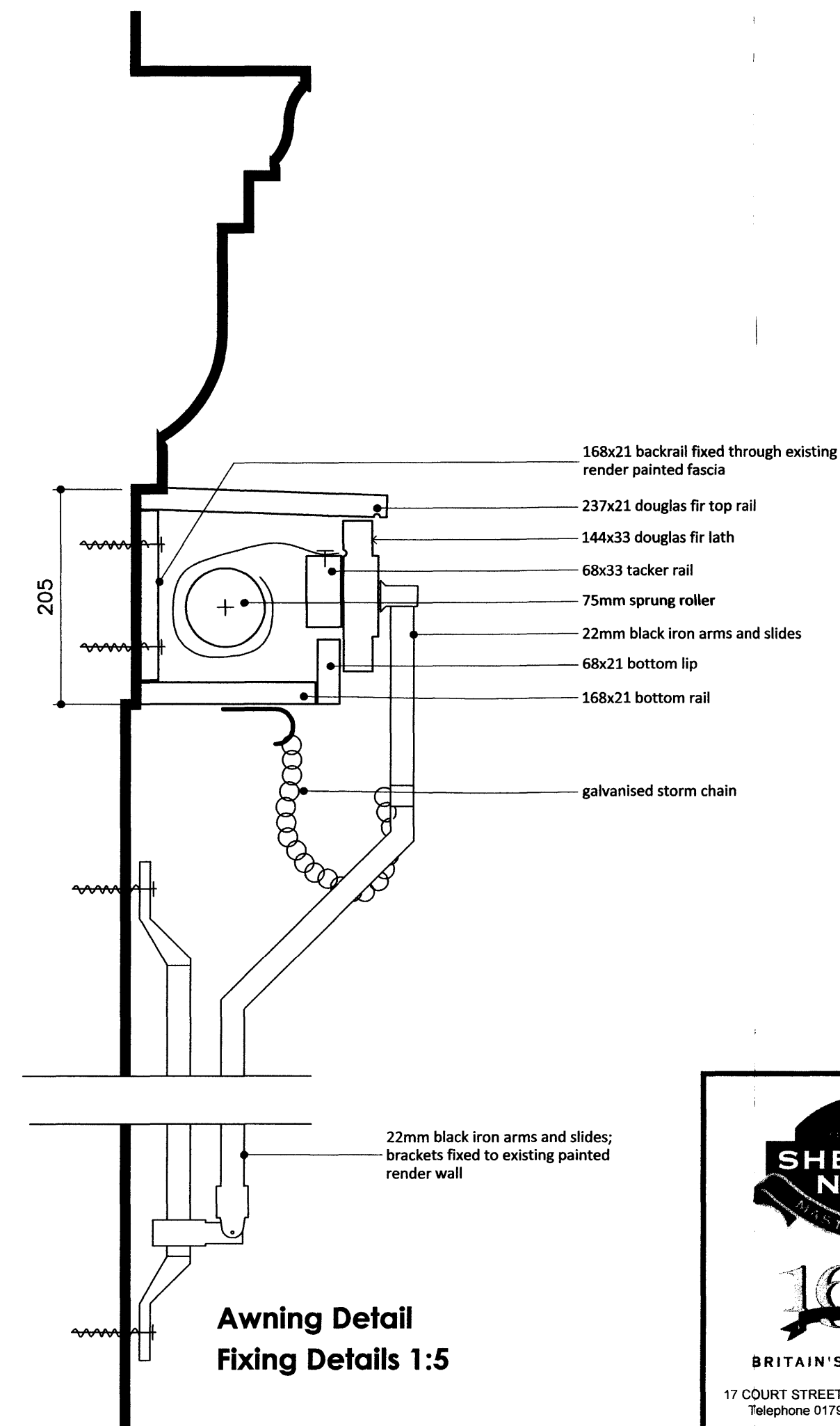

Awning Detail
Fixing Details 1:5

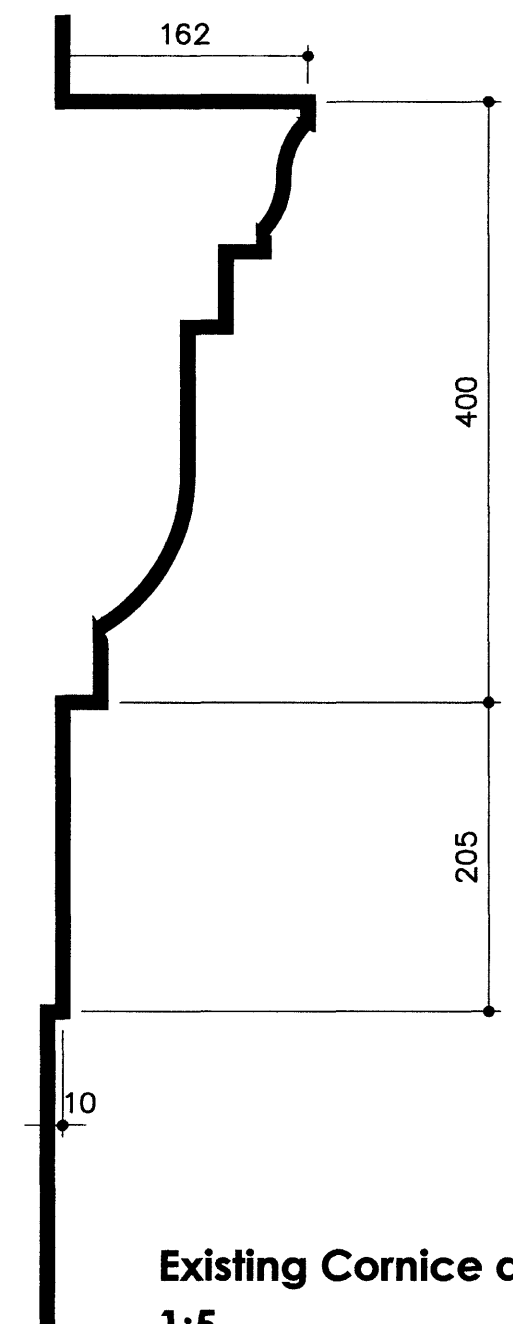

Existing Cornice and Fascia Detail
1:5

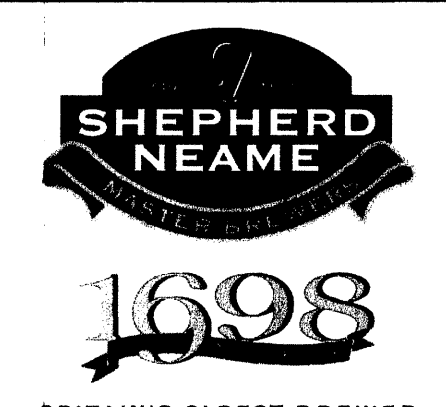
 BRITAIN'S OLDEST BREWER 17 COURT STREET, FAVERSHAM, KENT, ME13 7AX Telephone 01795 532206 Fax 01795 538907				PROJECT Bloomsbury Tavern 236 Shaftsbury Avenue			
DRAWING DESCRIPTION Proposed Awning Installation							
SIZE A1	ISSUE/PROJECT STATUS Listed Building Application	DWG NO. 13-BT-101	REV				
SCALE: 1:50 and 1:5 at A1		DRAWN BY: NMF	DATE: Jan 13				