

NOTE:  
Ground, first floor plans  
Plans; Flats 1, 1A, 2  
For information only

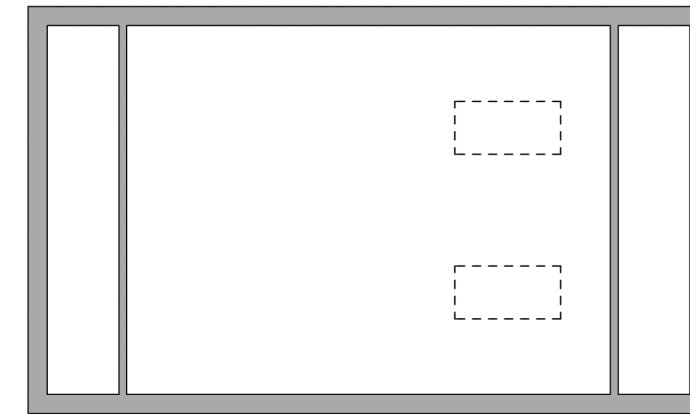

PM Late afternoon sun

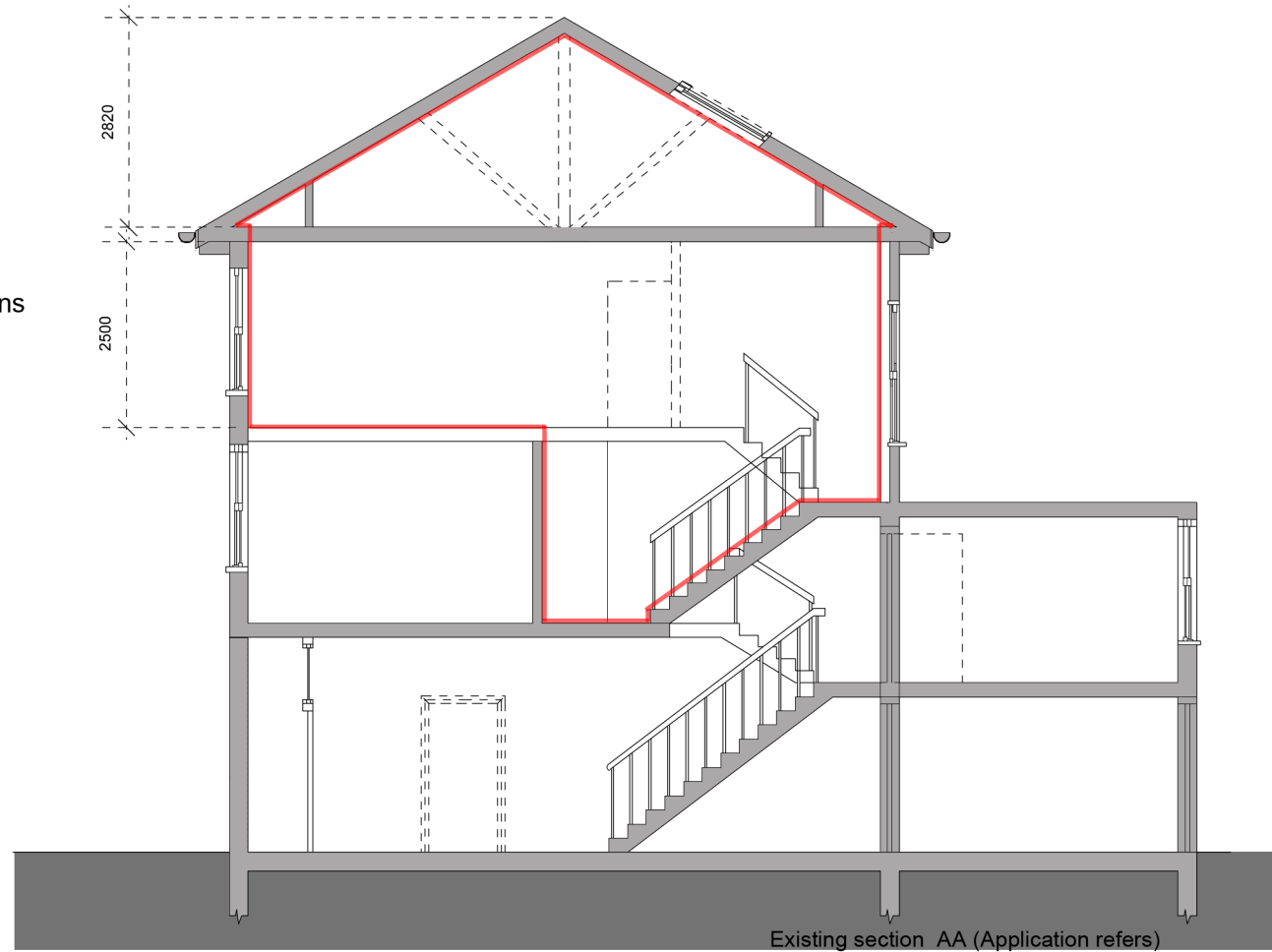
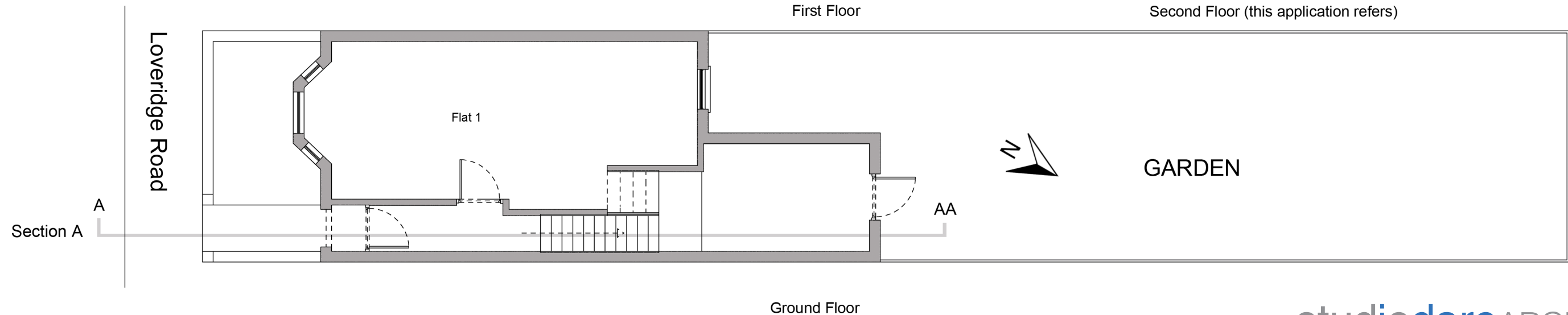
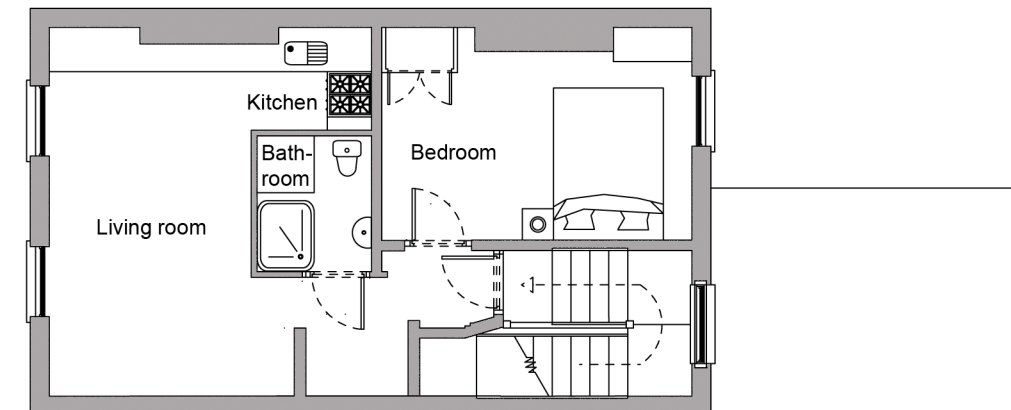
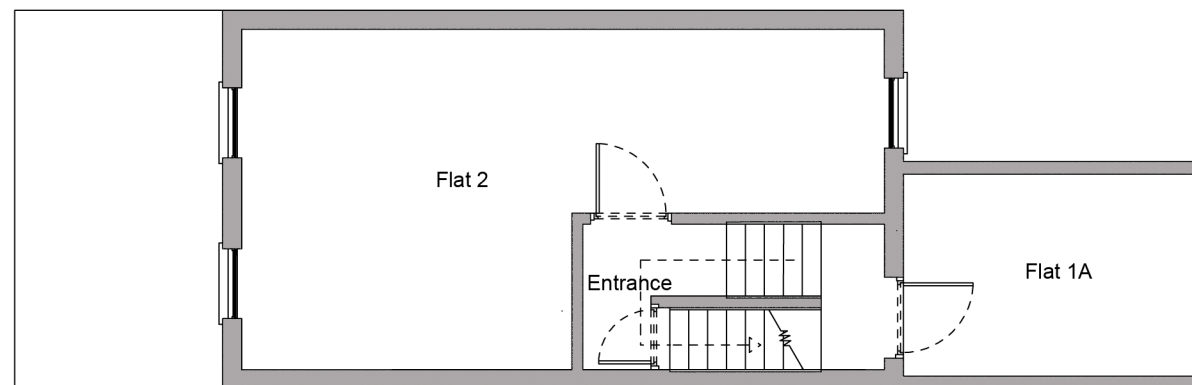

NOTE:  
New survey information showed existing second floor ceiling height to be 2.5 m. Previous application erroneously showed existing ceilings heights in both storeys to be too low.

EXISTING FLOOR PLANS  
SCALE 1:100  
REV A

**studiodare**ARCHITECTS  
design | architecture | resolution | environment

23 Doughty Mews Bloomsbury London WC1N 2PF  
t: 020 7731 5900 f: 020 7242 2671 www.studiodare.com

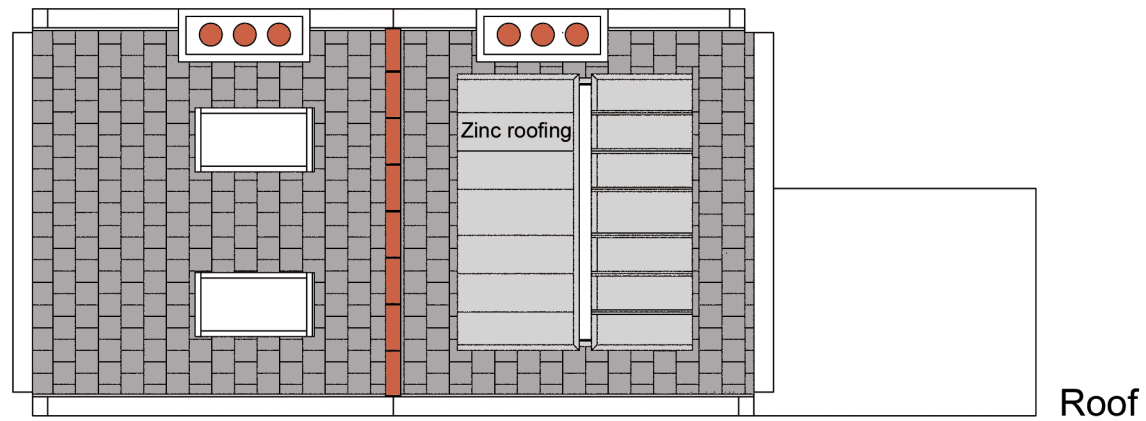

Roof

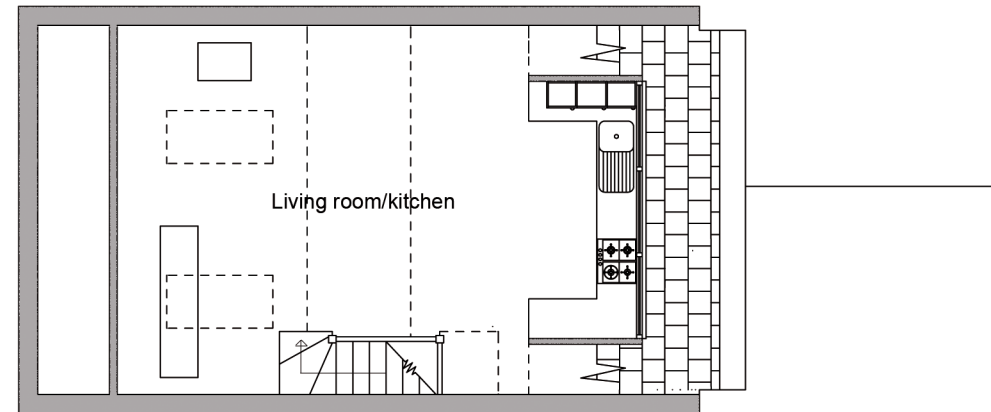

New top floor

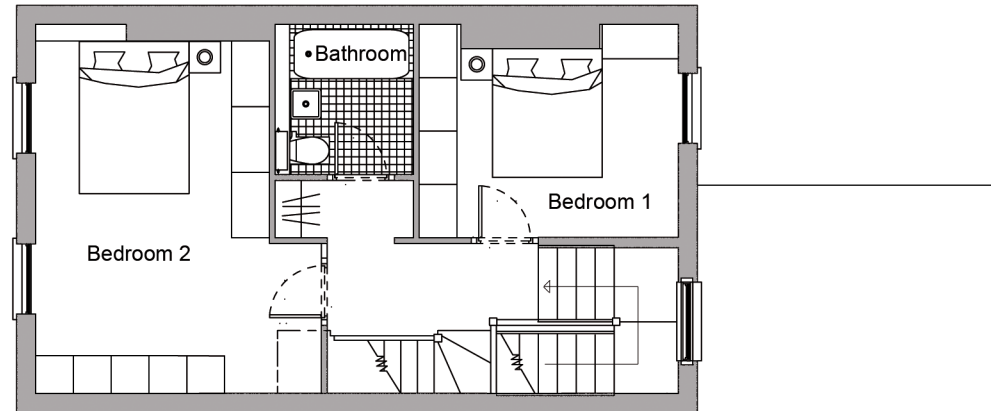

Second floor

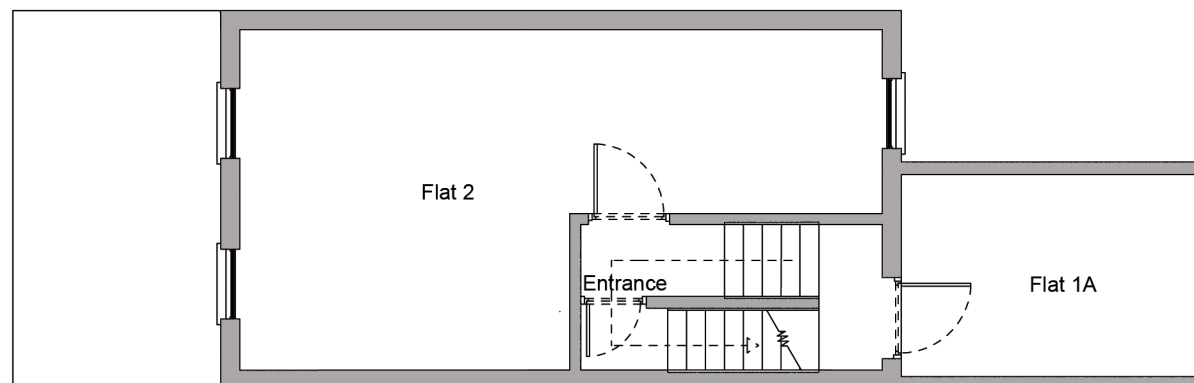

First floor

NOTE:  
The dormer and attic extension have been designed to comply with the Camden Planning Guide (CPG) 2006 and the Unitary Development Plan (UDP) 2006. To achieve this, the existing second floor ceiling height will be reduced to 2.4 m and the attic and dormer ceiling height will be 2.3m over 75% of its floor area.

PROPOSAL SCALE 1:100  
DRAWING NUMBER: 1002 / 001  
REV A

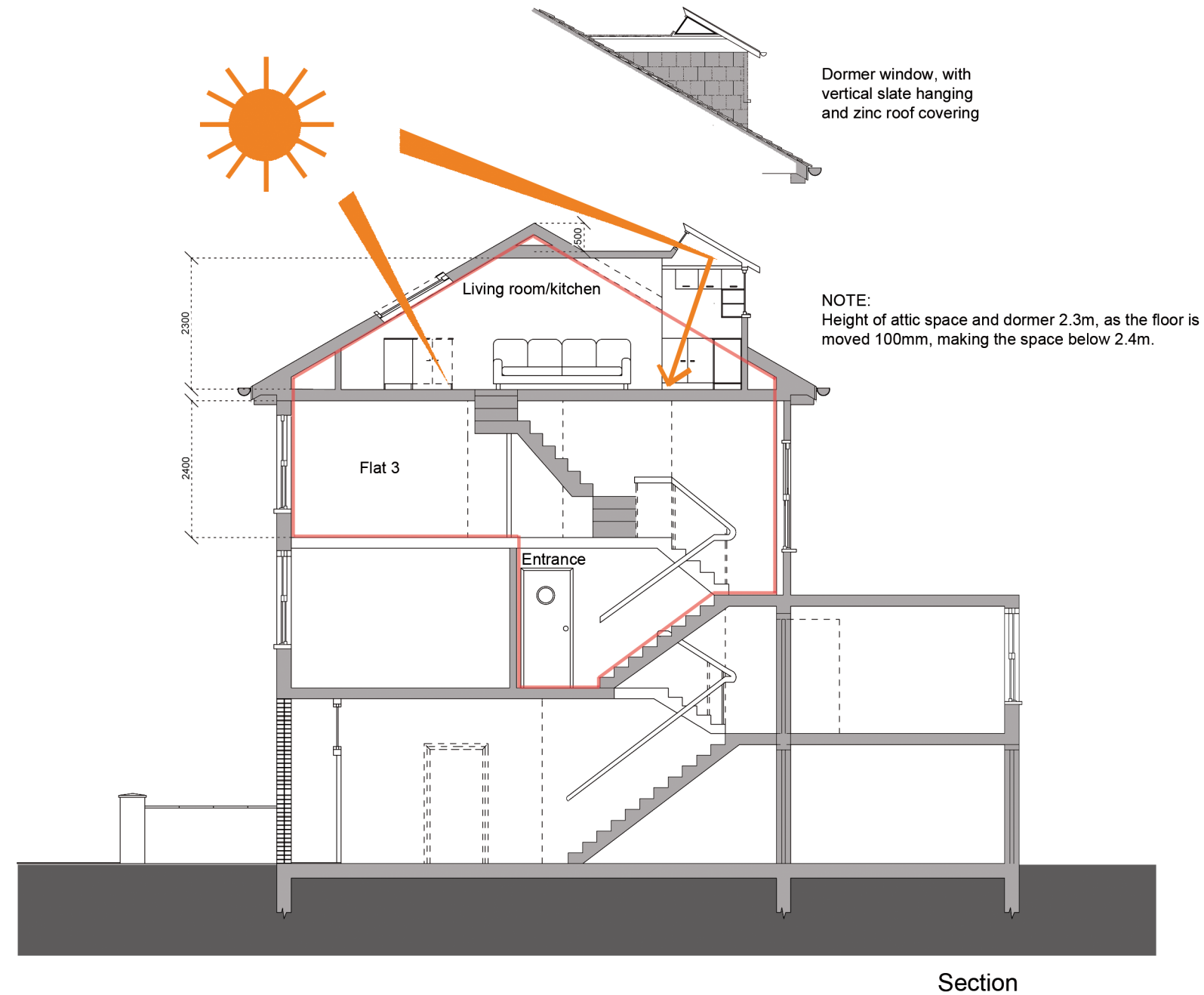

studiodareARCHITECTS  
design | architecture | resolution | environment

23 Doughty Mews Bloomsbury London WC1N 2PF  
t: 020 7731 5900 f: 020 7242 2671 www.studiodare.com