



THE BEDFORD ESTATES

Key

 Demolitions

 Existing Structure

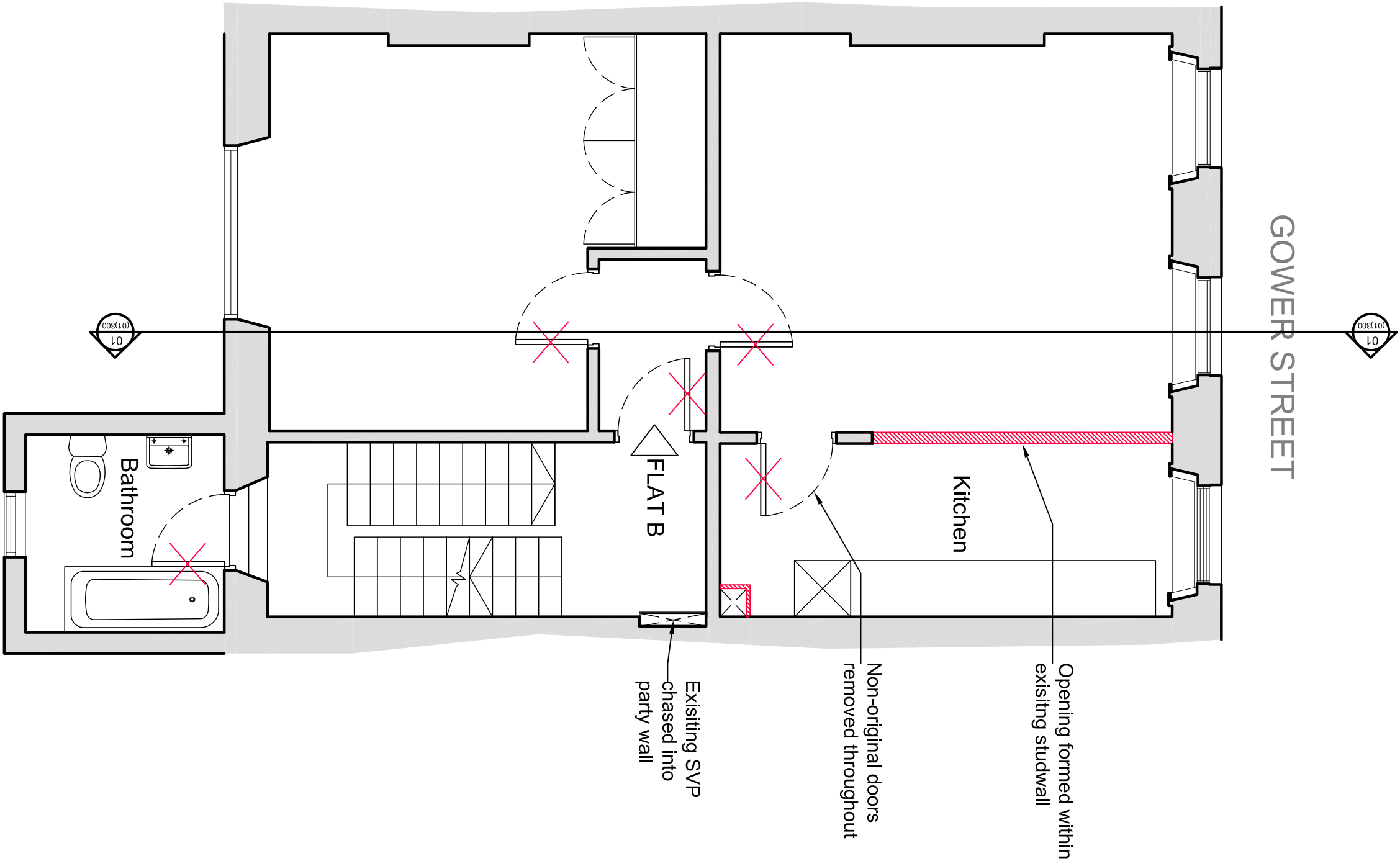

01  
(01)100 FIRST FLOOR PLAN

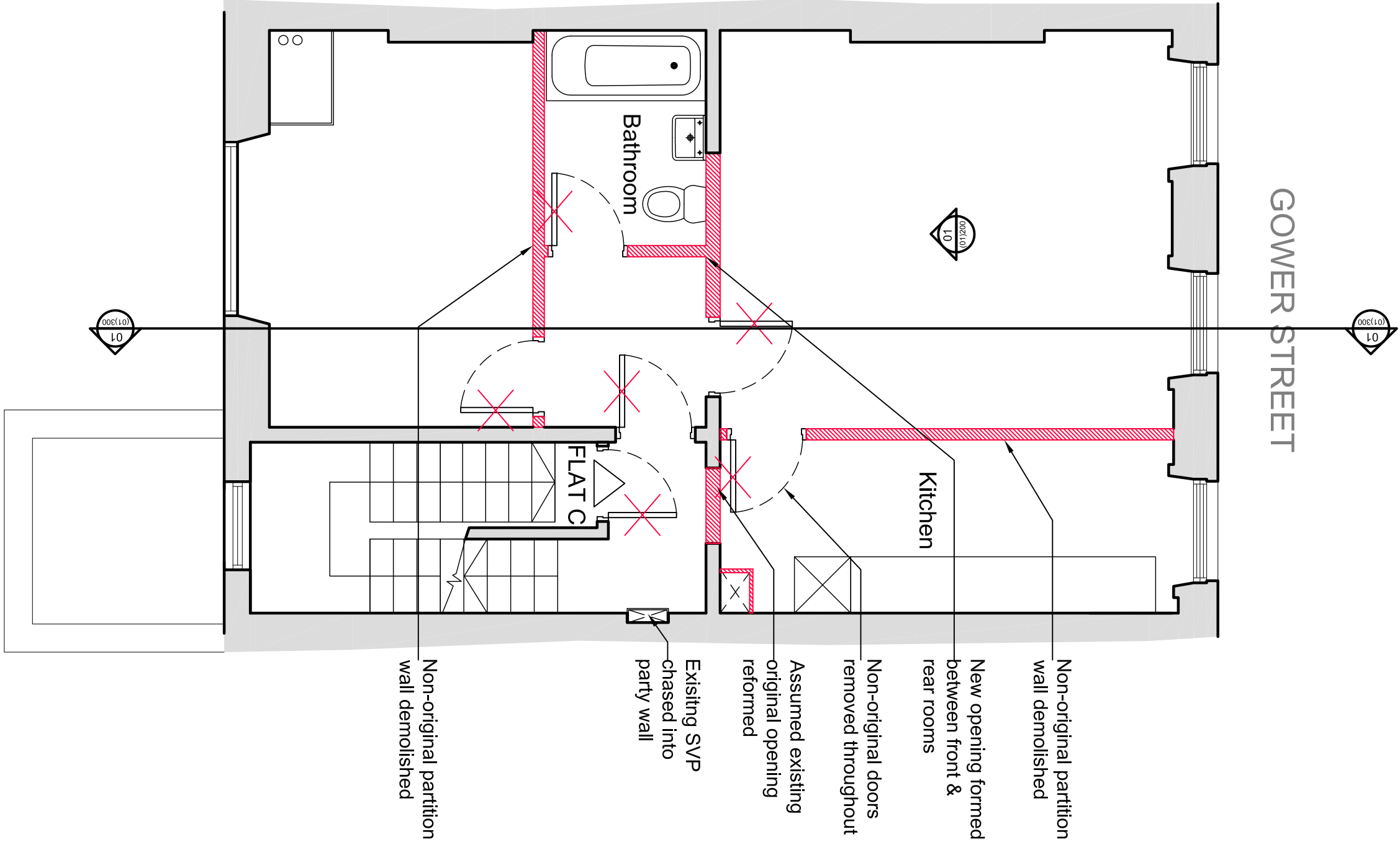

02  
(01)100 SECOND FLOOR PLAN

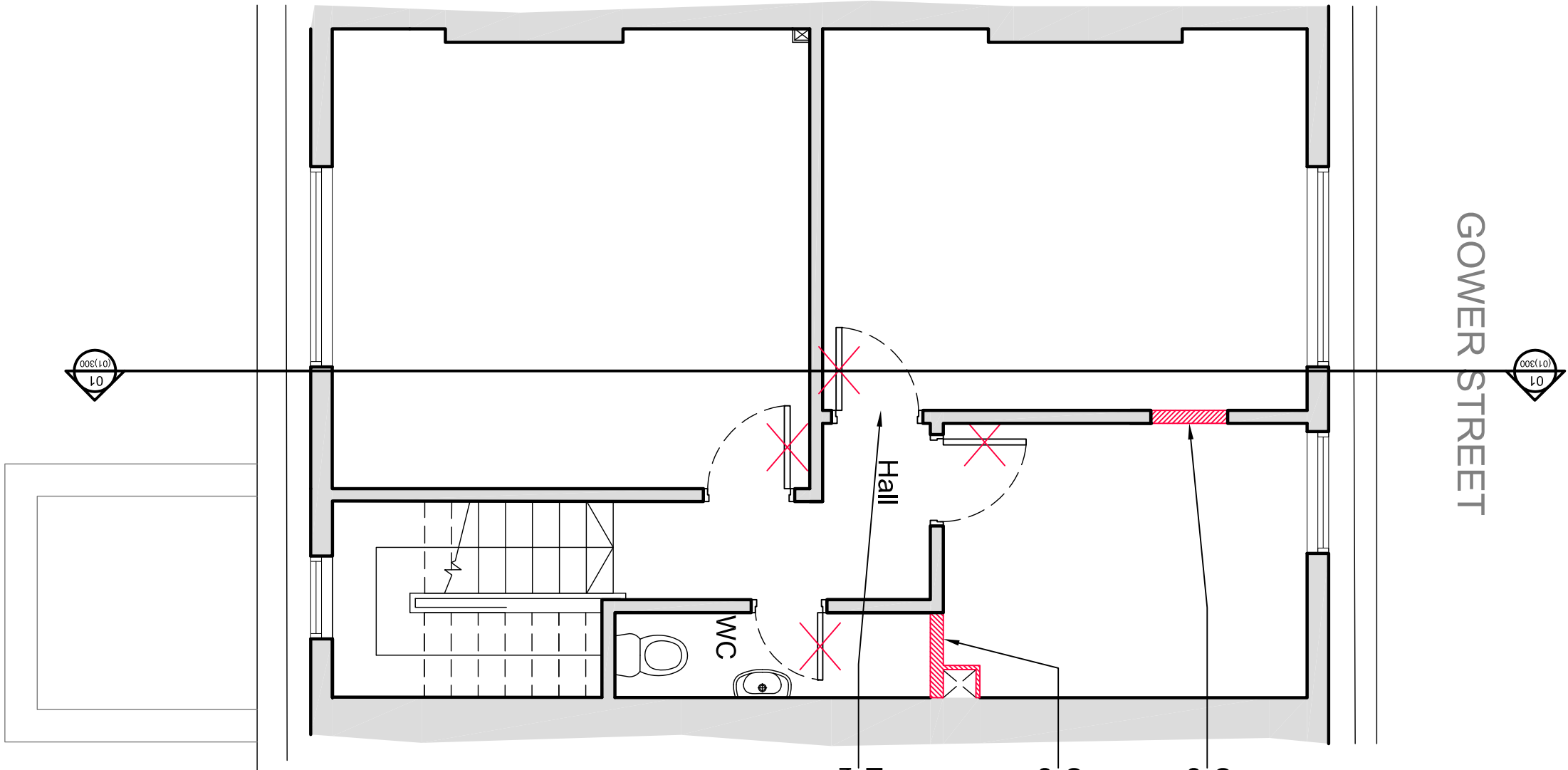

03  
(01)100 THIRD FLOOR PLAN

D	06.06.2013	Issued for Planning
G	10.05.2013	Issued for Planning
G	22.02.2013	Issued for Planning
A	13.03.2013	Issued for Comment
REV	ISSUE DATE	REVISION NOTES

GENERAL NOTES

Do not scale. All written dimensions must be checked as the building work commences on site or in shop. Figured dimensions take preference over those scaled. Discrepancies, where identified, must be reported to the Architect immediately.

Any areas indicated on this drawing are for guidance purposes only. No responsibility is taken for their accuracy.

All work must be carried out in accordance with the Building Regulations and to the satisfaction of the Local Authority.

REV	ISSUE DATE	REVISION NOTES
-----	------------	----------------

PLANNING

STATUS

Garnett+Partners LLP  
Holborn Hall  
395 High Holborn  
London WC1V 7BD  
Tel: +44 (0)20 7404 7677  
Fax: +44 (0)20 7404 6648  
mail@garnettpartners.com  
www.garnettpartners.com  
architects / planners / designers

GARNETT  
+PARTNERS

CLIENT  
The Bedford Estate

PROJECT  
27 Gower Street, London

DRAWING TITLE  
First, Second & Third Floor Plans  
As Existing with Demolitions

SCALE	DATE
1:50	March '13
JOB NO.	DWG NO.
771	(01)100
REV	D