

THIS DRAWING IS UNDER COPYRIGHT AND NO PORTION SHOULD BE USED WITHOUT PRIOR CONSENT. USE FIGURED DIMENSIONS ONLY. ALL FIGURED DIMENSIONS SHOWN ARE TAKEN FROM FINISHED SURFACES. ALL DIMENSIONS AND LEVELS MUST BE CHECKED ON SITE AND ANY INCONSISTENCIES REPORTED IMMEDIATELY TO B3 PRIOR TO PUTTING WORKS IN HAND.		
REVISIONS:		
CODE:	DATE:	DESCRIPTION:

- existing metal framed glazing panels
- grey fill indicates frosted vinyl applied to inside face of glass
- new solid timber door
- new door handle
- new address panel to conceal hole in glazing once old intercom is removed
- retain existing letterbox
- letter catcher fixed to inside face of glass
- existing metal upstand faces floor slab

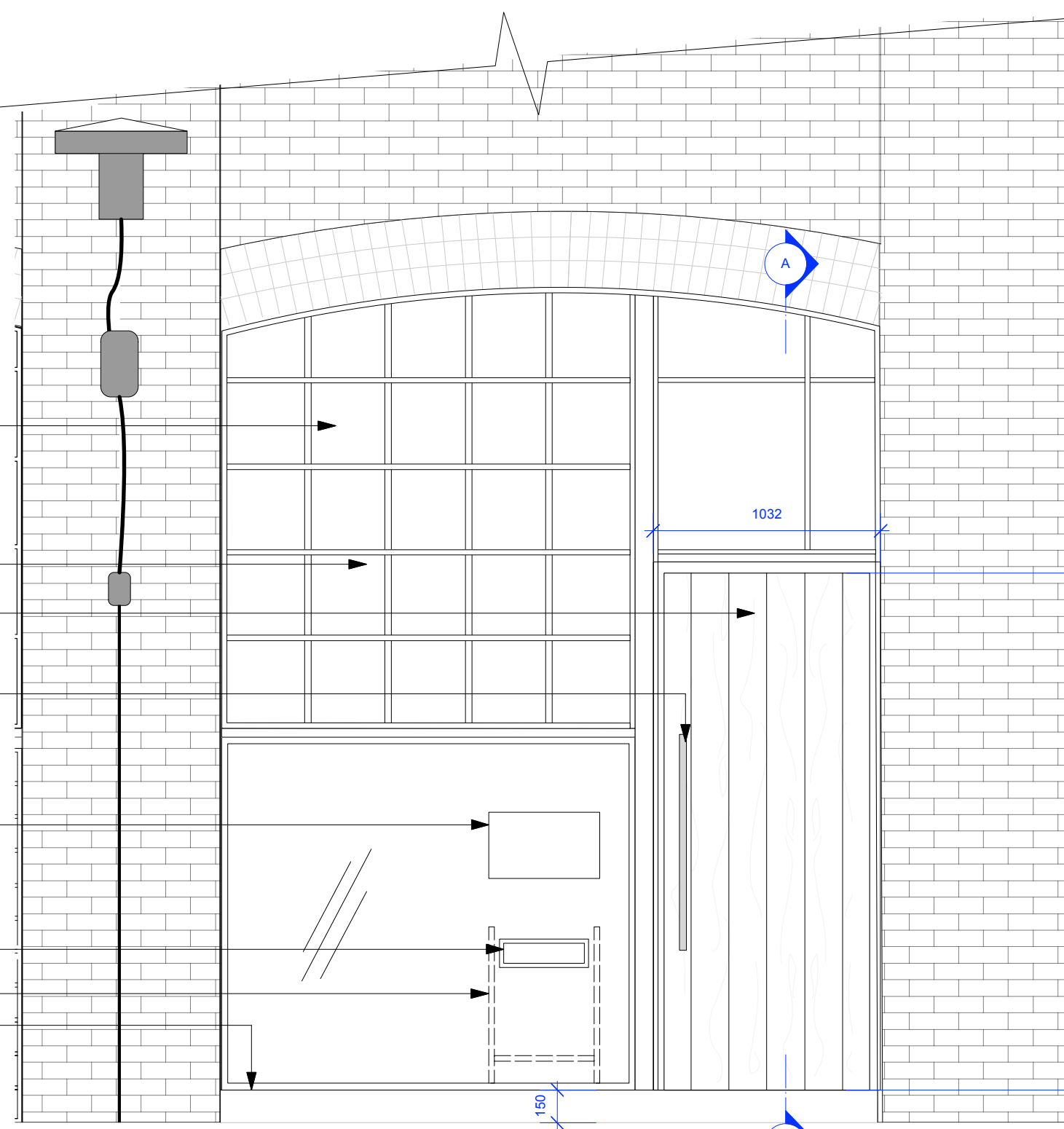

2 PROPOSED FRONT DOOR ELEVATION
1:25@ A3

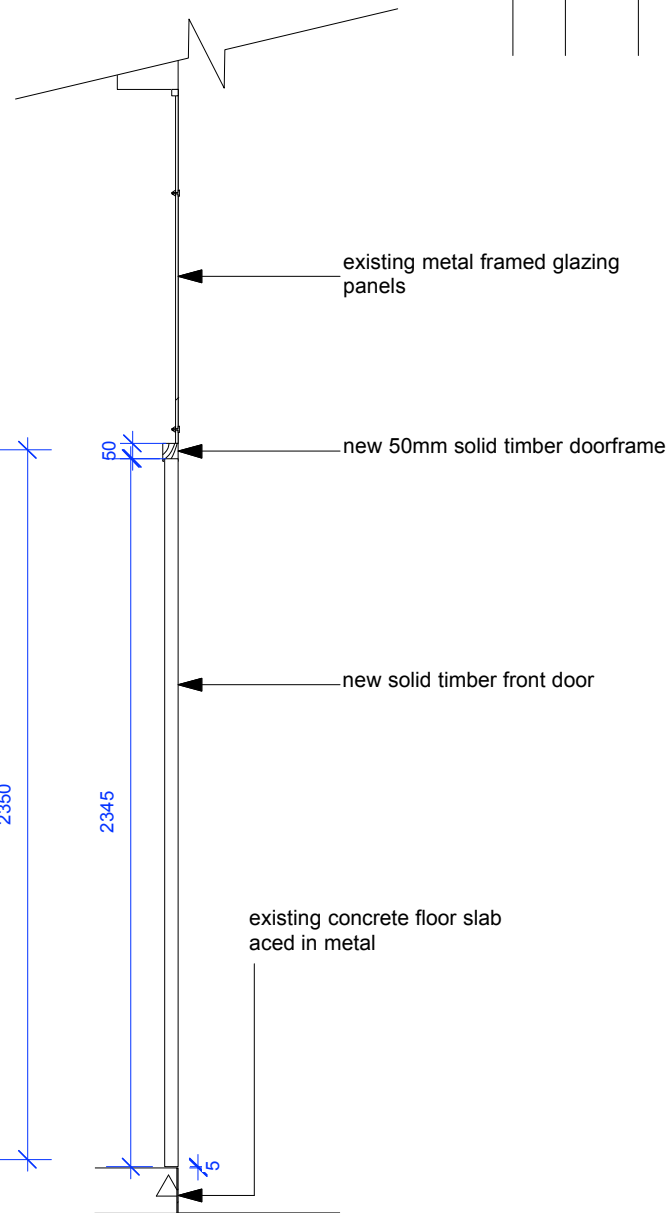

3 SECTION AA
1:25@ A3

1 PROPOSED FRONT DOOR PLAN
1:25@ A3

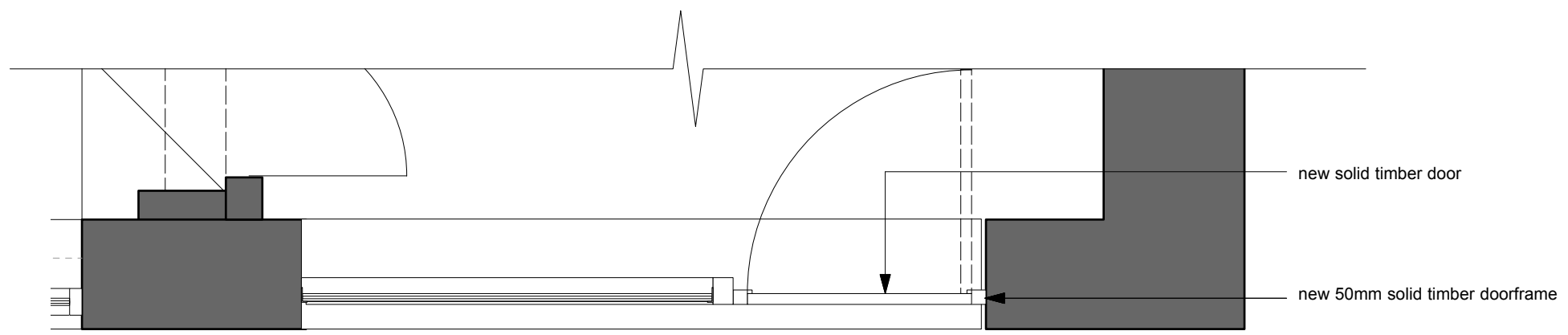

**B3 DESIGN
ERS**

PROJECT NO:
876

DATE:
29.05.2013

CLIENT/PROJECT :
HOXTON HQ

DRAWN:
SH

CHECKED:

SCALE:
1:25 @ A3

TITLE:
**PROPOSED FRONT DOOR
ELEVATION**

DWG. NO:
876-PLN-03

B3 Designers Ltd
Unit 3, 51 Derbyshire Street,
London, E2 6HQ.
Tel: +44 (0)20 7729 8111
Fax: +44 (0)20 7729 8124

REV: