

01 SITE LOCATION PLAN
1:1250 @ A3

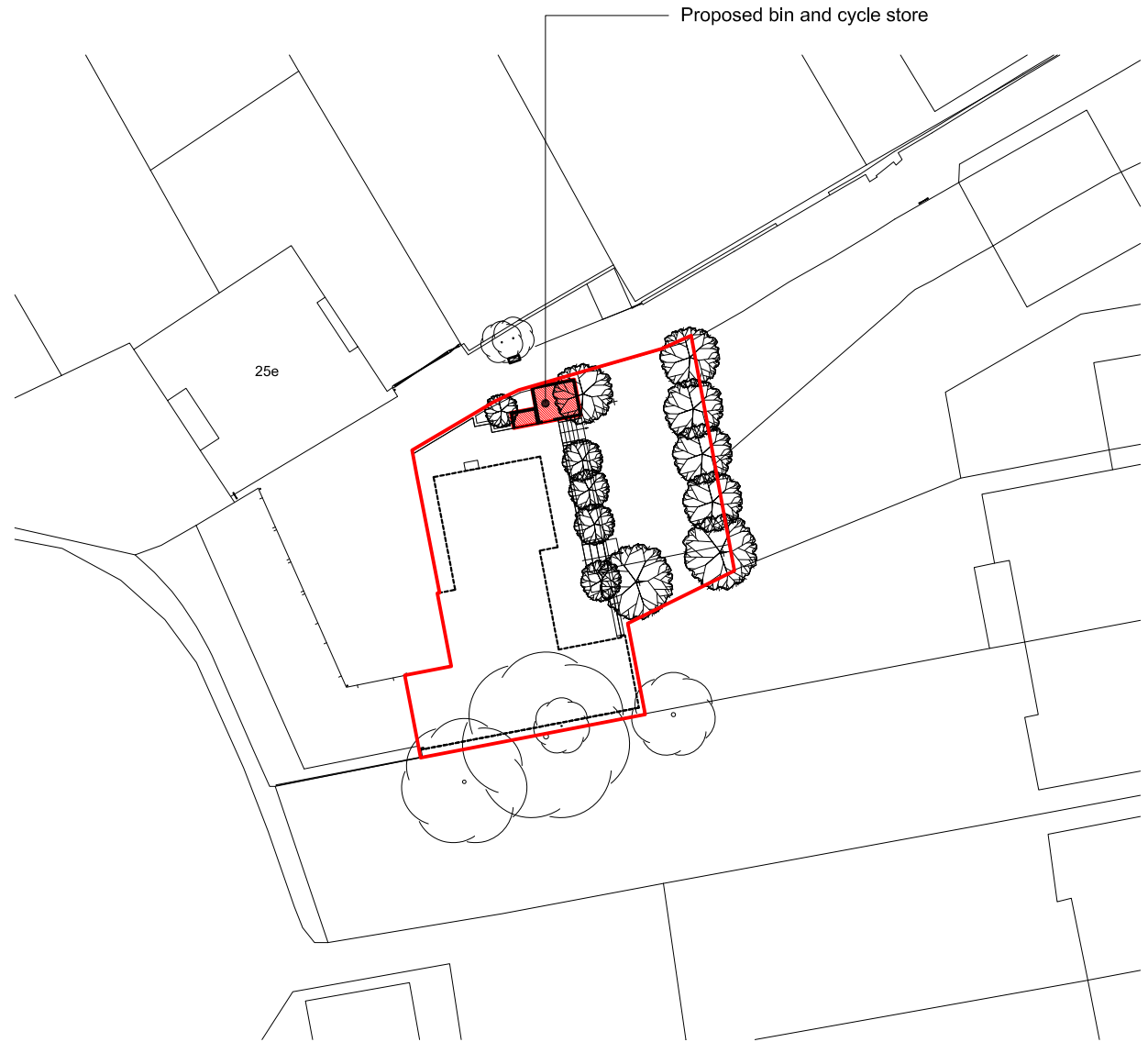

SITE BLOCK PLAN
1:500 @ A3

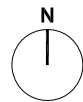
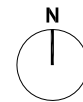

Rev	Date	Description	By	Chkd	<p>© The copyright of this drawing and design remains the intellectual property of the designers and may not be used without the written permission of alma-nac collaborative architecture LLP. Do not scale. Verify all dimensions on site before commencing any work or preparing any shop drawings. Any discrepancies, errors or omissions to be reported to the designer for further instructions before commencement of works. All schemes to be set out completely. Including building work, drainage and levels prior to the commencement of works. All building materials, components and workmanship to comply with the appropriate public health acts, building regulations, British standards and codes of practice, and the appropriate manufacturers' recommendations. Ensure all works are carried out within the prescribed hours of working procedures and that all tools are of a non percussive type where possible. For all specialist work see relevant drawings.</p>	<p>Project 25b FROGNAL LONDON, NW3 6AR</p> <p>Title SITE LOCATION PLANS</p> <p>Date 09.04.13</p> <p>Scale @A1 Varies @ A3</p> <p>Project no. 125</p> <p>Drawing no. P01</p> <p>Rev. -</p>	<p>By SJC</p> <p>Chkd</p> <p>FOR PLANNING</p>
-	20/05/13	Issued for planning.	SJC	CB			

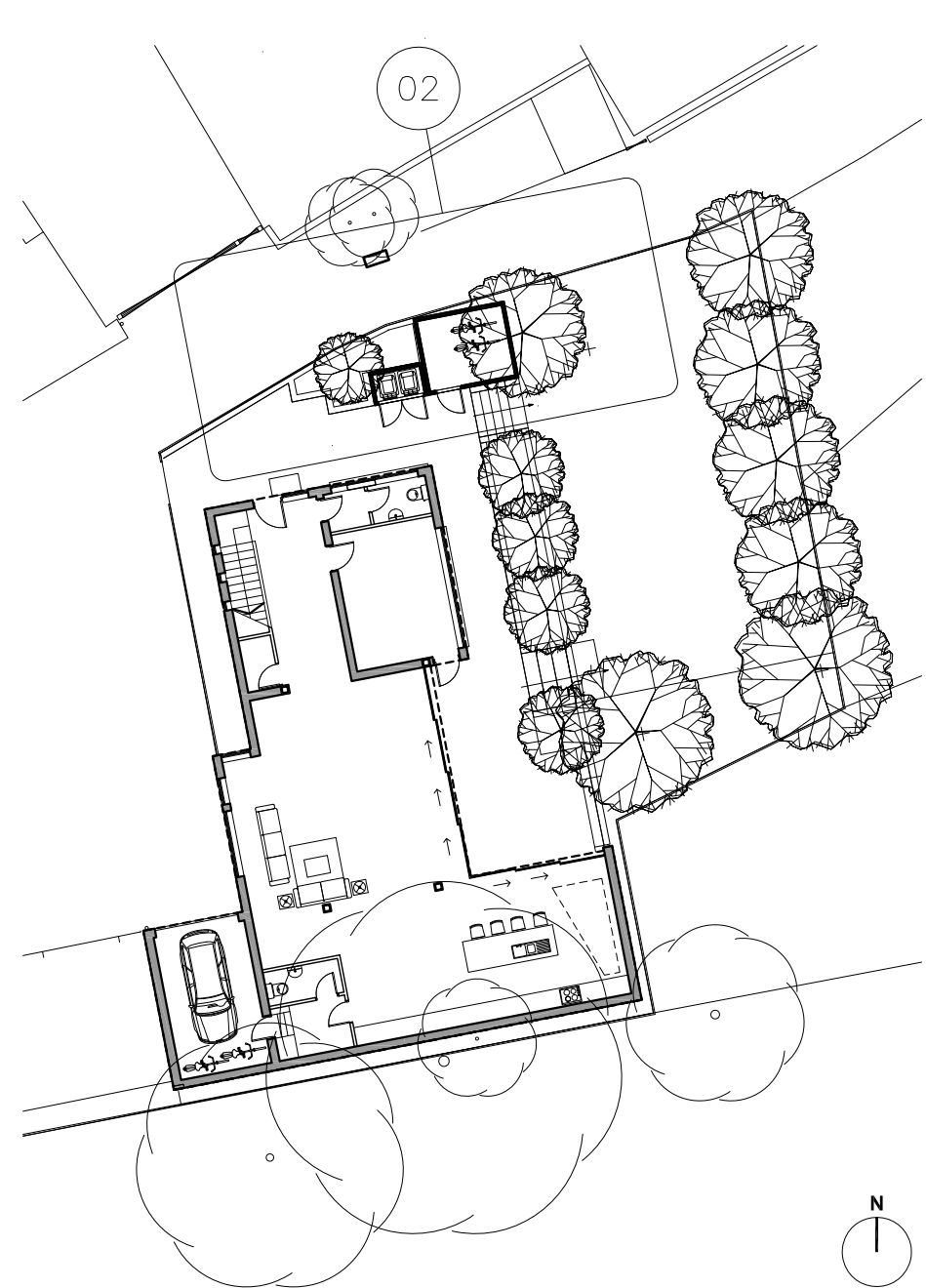

01 - STORE LOCATION PLAN
1:250 @ A1 (1:500 @ A3)

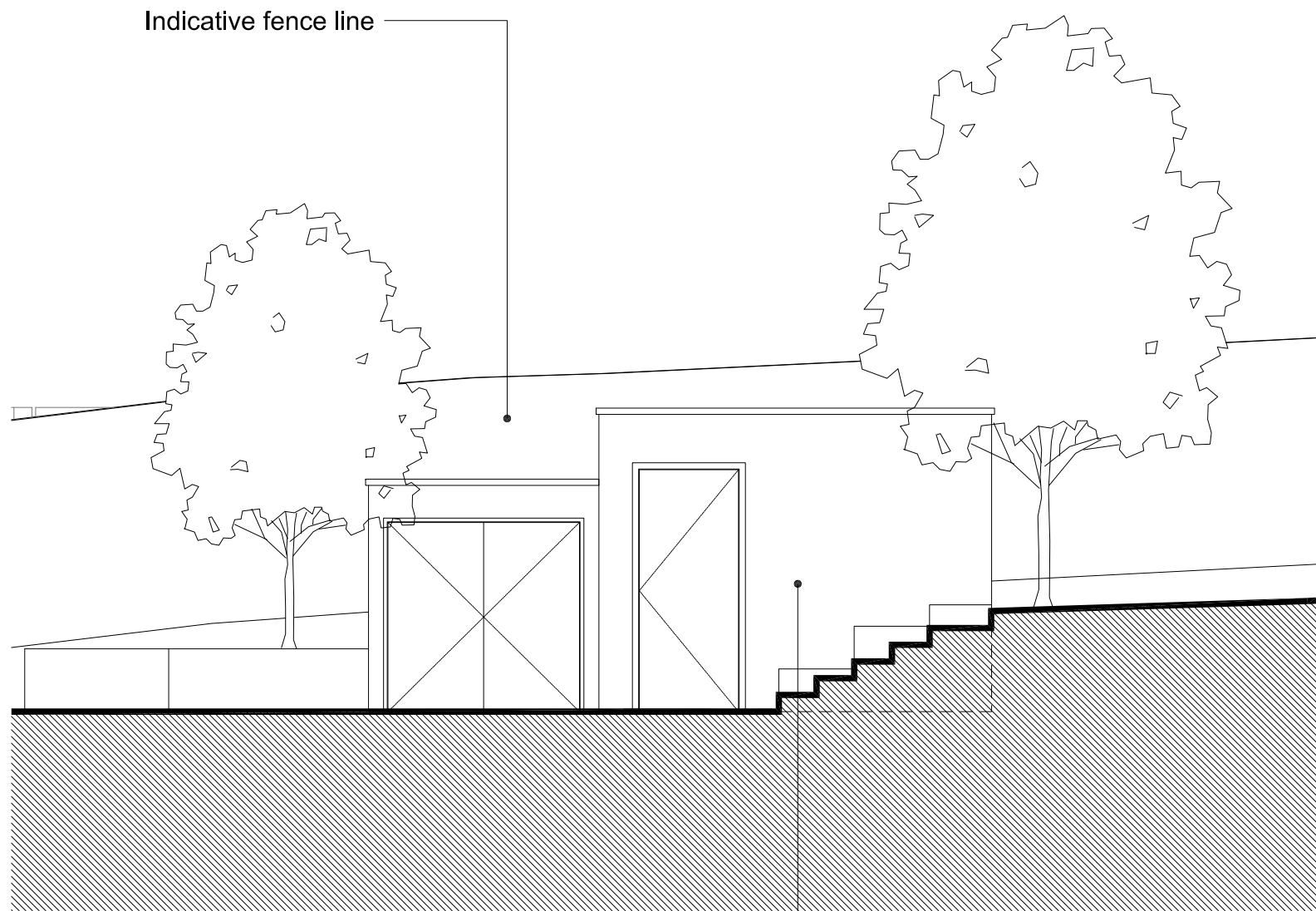

03 - SOUTH ELEVATION
1:50 @ A1 (1:100 @ A3)

Render to match main building with
Powder-coated Aluminium parapet
flashing also to match

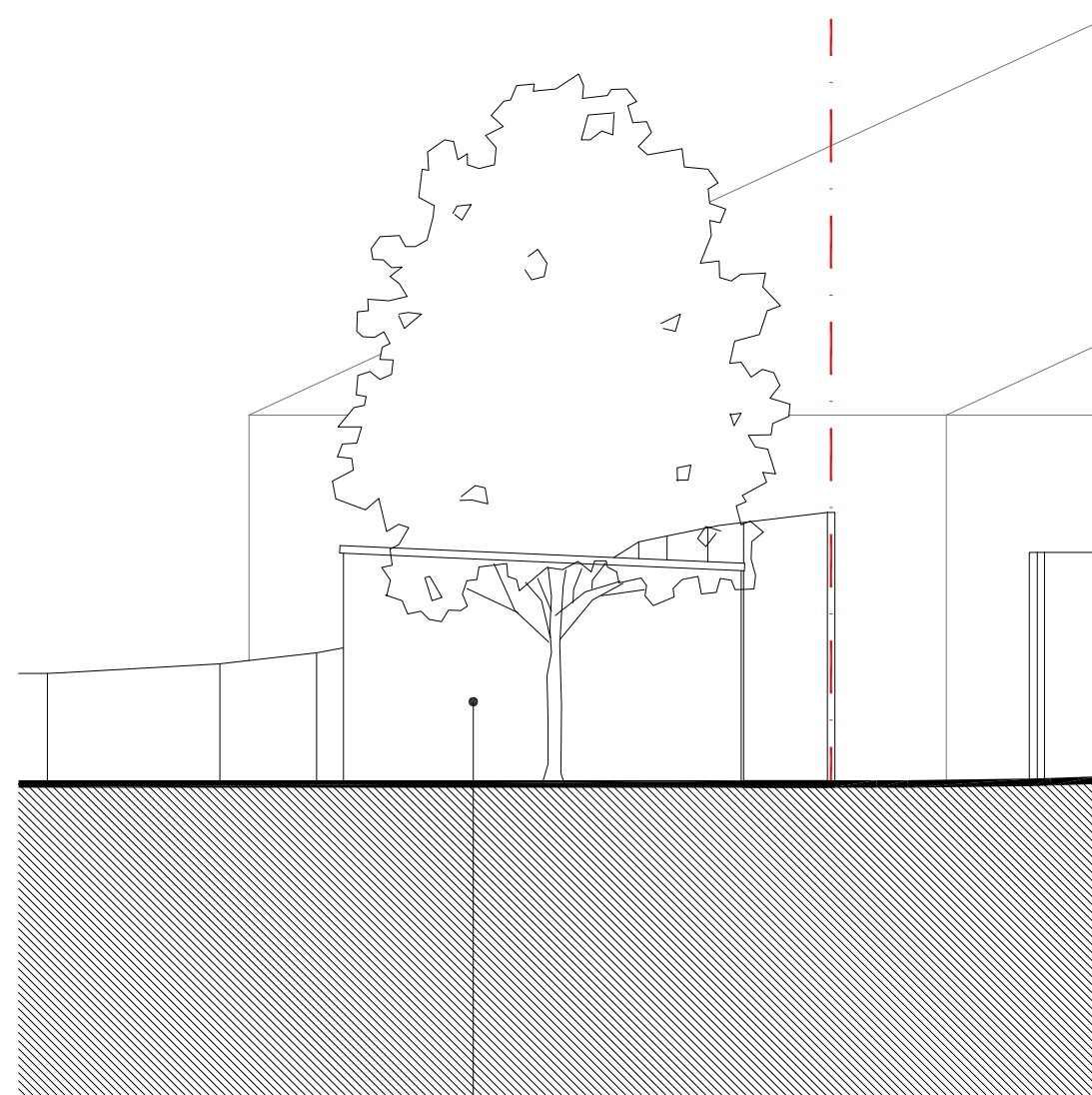

04 - EAST ELEVATION
1:50 @ A1 (1:100 @ A3)

Render to match main building with
Powder-coated Aluminium parapet
flashing also to match

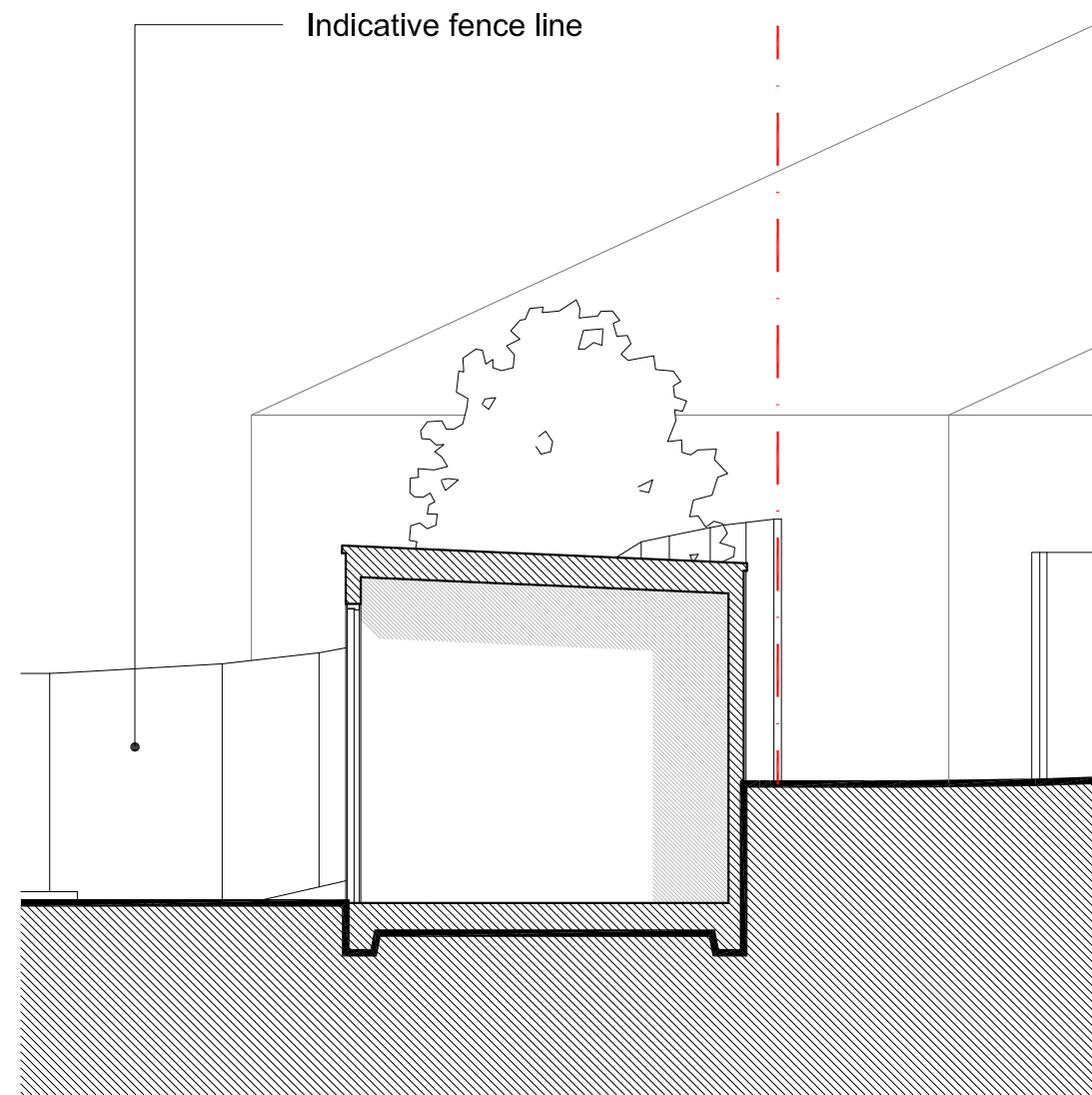

05 - INDICATIVE SECTION A-A
1:50 @ A1 (1:100 @ A3)

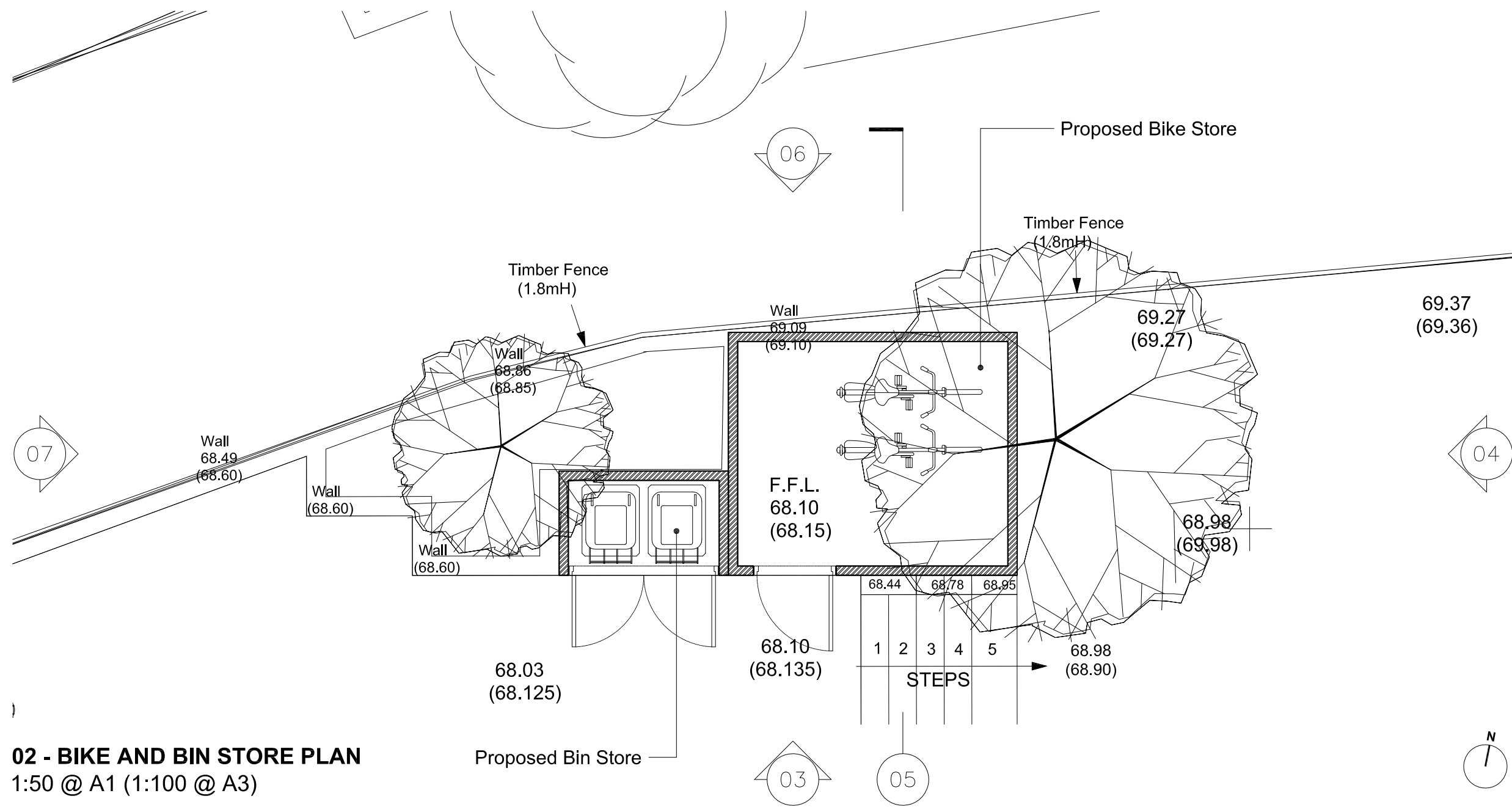

02 - BIKE AND BIN STORE PLAN
1:50 @ A1 (1:100 @ A3)

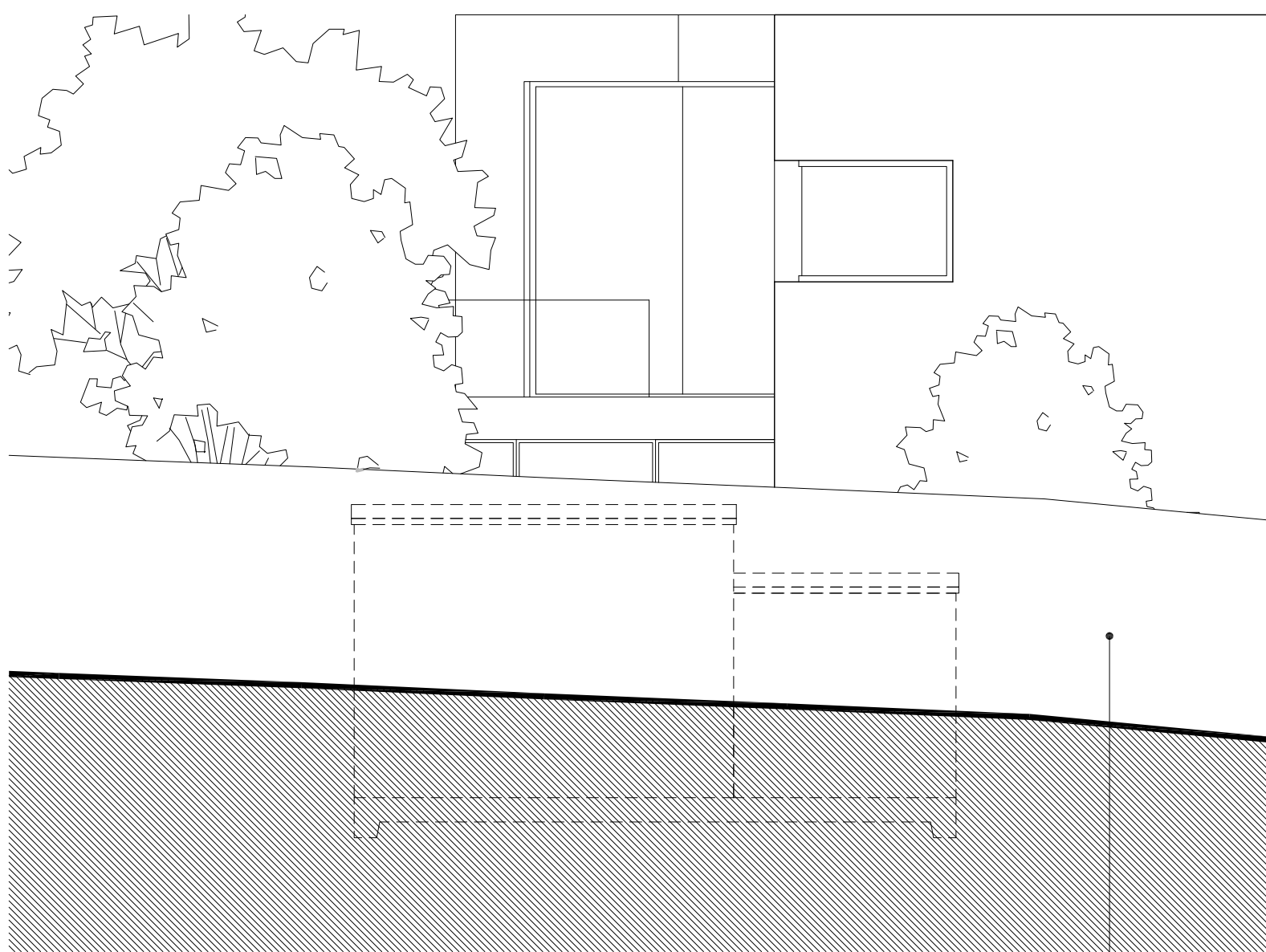

06 - NORTH ELEVATION
1:50 @ A1 (1:100 @ A3)

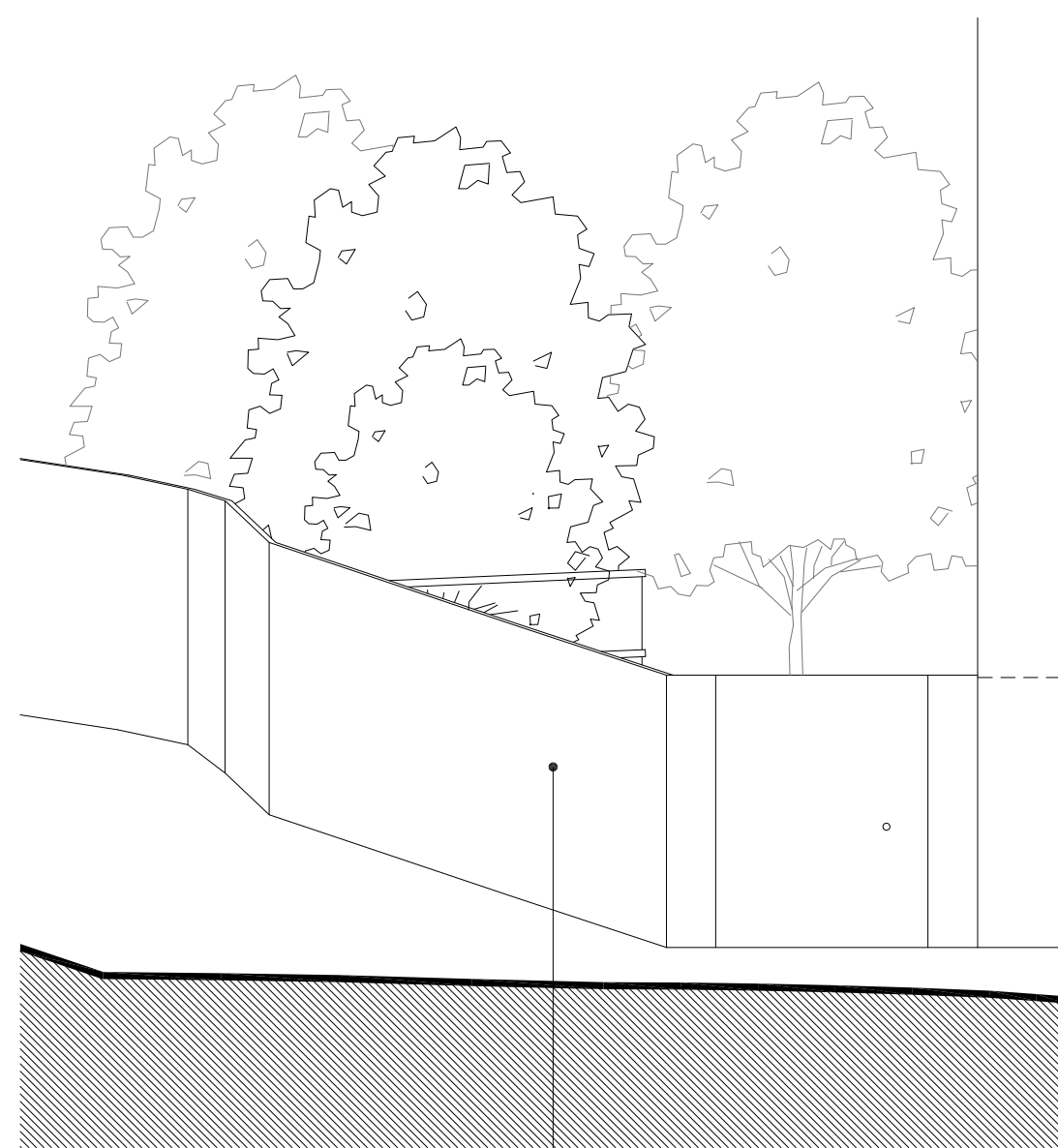

07 - WEST ELEVATION
1:50 @ A1 (1:100 @ A3)

Rev	Date	Description	By	Chkd	<p>© The copyright of this drawing and design remains the intellectual property of the designers and may not be used without the written permission of alma-nac collaborative architecture LLP.</p> <p>Do not scale. Verify all dimensions on site before commencing any work or preparing any shop drawings.</p> <p>Any discrepancies, errors or omissions to be reported to the designer for further instructions before commencement of works.</p> <p>All schemes to be set out completely, including building work, drainage and levels prior to the commencement of works.</p> <p>All building materials, components and workmanship to comply with the appropriate public health acts, building regulations, British standards and codes of practice, and the appropriate manufacturers' recommendations.</p> <p>Ensure all works are carried out within the prescribed hours of working procedures and that all tools are of a non percussive type where possible.</p> <p>For all specialist work see relevant drawings.</p>	<div><div>alma-nac</div><div>collaborative architecture</div></div>	Project 25b FROGNAL LONDON, NW3 6AR				By SJC	Chkd	
-	20/05/13	Issued for planning.	SJC	CB			Title PROPOSED BIN AND CYCLE STORE						
							PLANNING						
							Date 08/04/13	Scale @A1 Varies @ A1	Project no. 125	Drawing no. P02	Rev. -		



01 SITE LOCATION PLAN
1:1250 @ A3

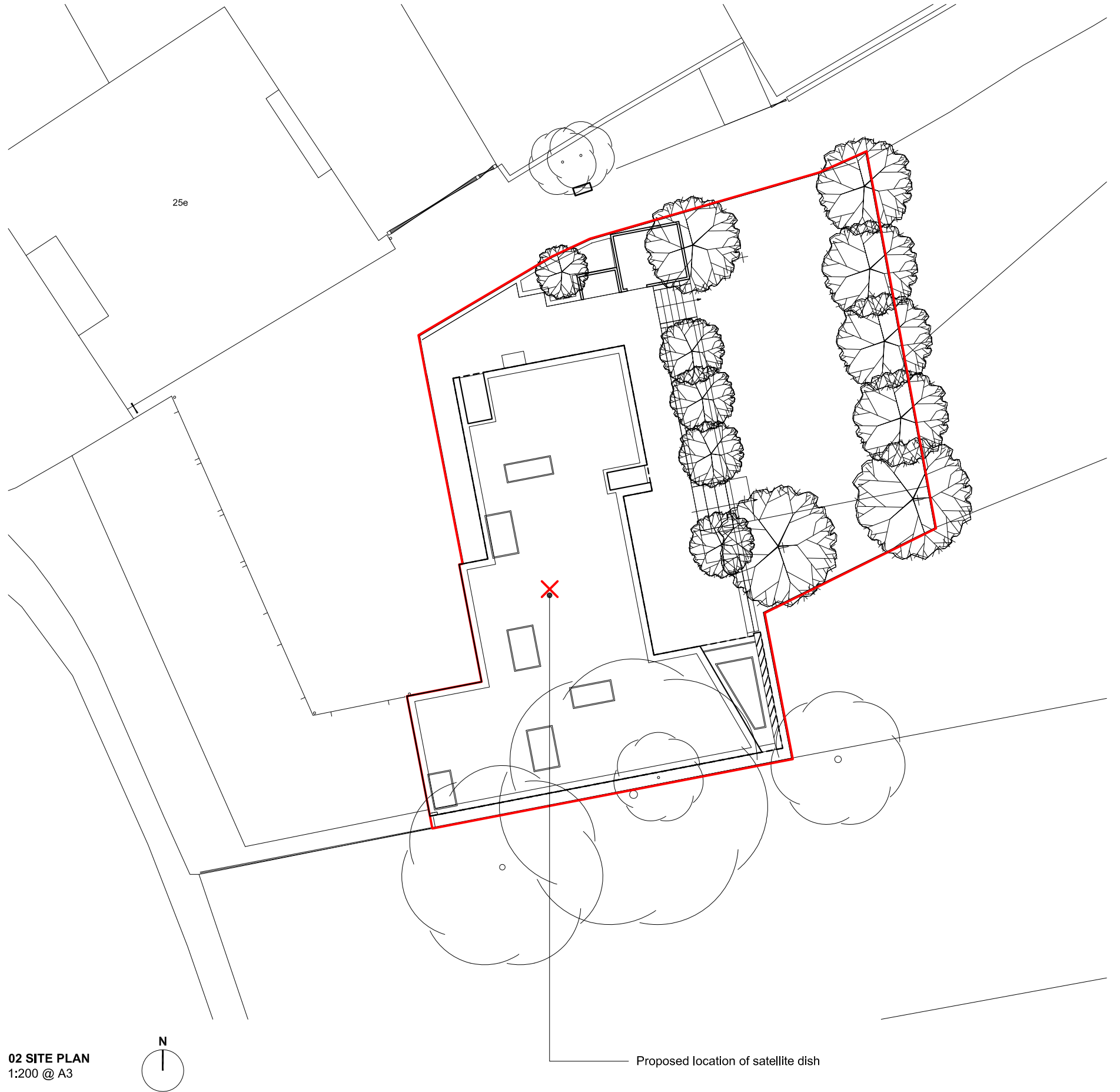

02 SITE PLAN
1:200 @ A3

Rev	Date	Description	By	Chkd	<p>© The copyright of this drawing and design remains the intellectual property of the designers and may not be used without the written permission of alma-nac collaborative architecture LLP. Do not scale. Verify all dimensions on site before commencing any work or preparing any shop drawings. Any discrepancies, errors or omissions to be reported to the designer for further instructions before commencement of works. All schemes to be set out completely. Including building work, drainage and levels prior to the commencement of works. All building materials, components and workmanship to comply with the appropriate public health acts, building regulations, British standards and codes of practice, and the appropriate manufacturers' recommendations. Ensure all works are carried out within the prescribed hours of working procedures and that all tools are of a non percussive type where possible. For all specialist work see relevant drawings.</p>	Project 25b FROGNAL LONDON, NW3 6AR		By	Chkd
-	15/04/13	Issued for planning.	SJC	CB		Title SATELLITE DISH LOCATION PLAN			
A	20/05/13	Satellite dish location updated. Re-issued for planning.	SJC	CB		FOR PLANNING			
Date 09.04.13		Scale @A1 Varies @ A3	Project no. 125	Drawing no. P03	Rev. A	alma-nac collaborative architecture			

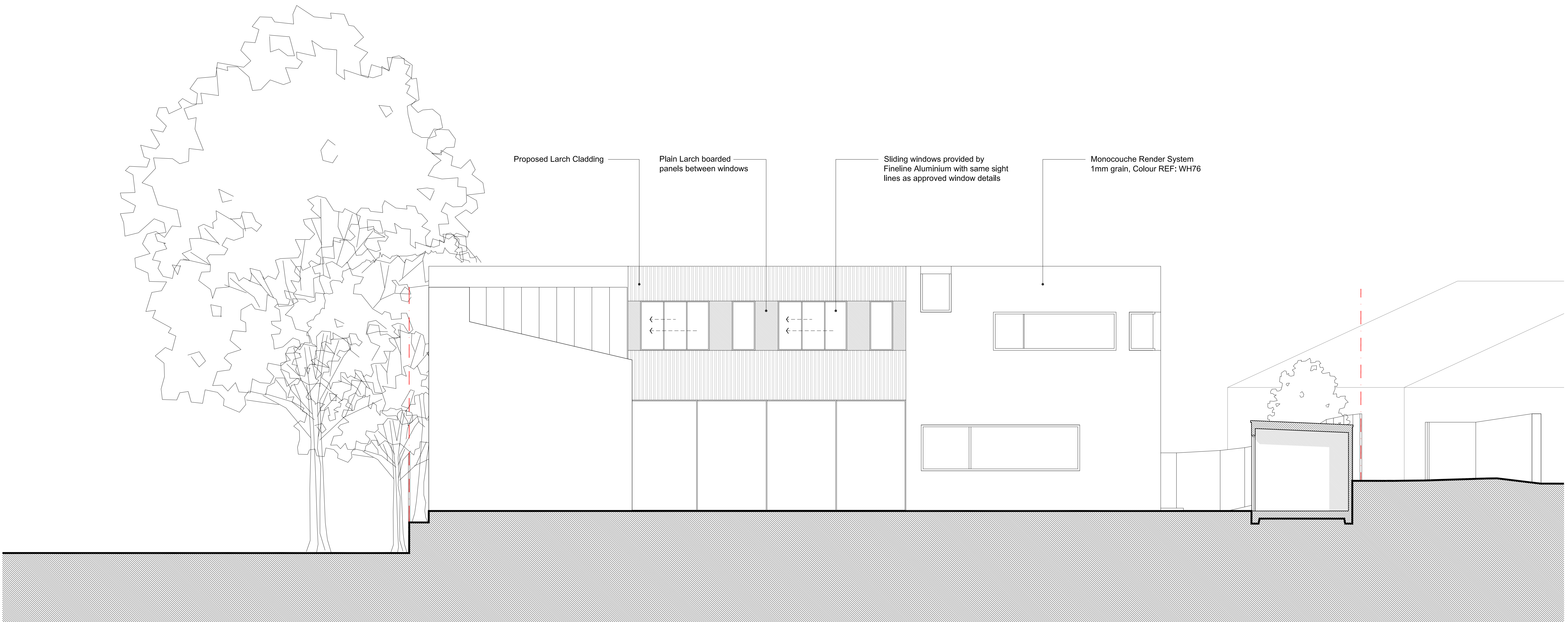

01 - EAST ELEVATION
1:50 @ A1 (1:100 @ A3)

02 - KEY PLAN
N.T.S. @ A1

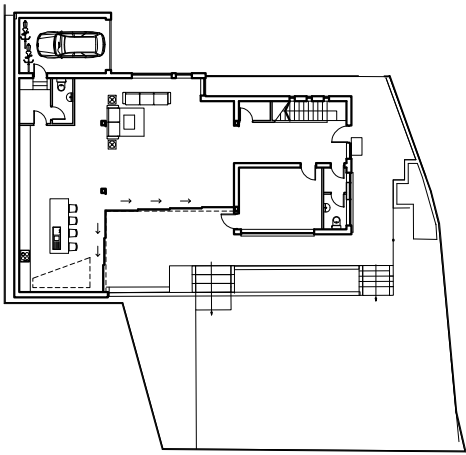

Rev	Date	Description	By	Chkd	<p>© The copyright of this drawing and design remains the intellectual property of the designers and may not be used without their written permission of alma-nac collaborative architecture LLP. Do not scale. Verify all dimensions on site before commencing any work or preparing any shop drawings. Any discrepancies, errors or omissions to be reported to the designer for further instructions before commencement of works. All schemes to be set out completely, including building work, drainage and levels prior to the commencement of works. All building materials, components and workmanship to comply with the appropriate public health acts, building regulations, British standards and codes of practice, and the appropriate manufacturers' recommendations. Ensure all works are carried out within the prescribed hours of working procedures and that all tools are of a non percussive type where possible. For all specialist work see relevant drawings.</p>		Project25b FROGNAL LONDON, NW3 6AR					By	Chkd
-	09.05.13	Issued for planning.	SJC	CB			TitlePROPOSED EAST ELEVATION					SJC	
A	20.05.13	Elevation updated to reflect revised bin store arrangement.	SJC	CB			PLANNING						
							Date	Scale @A1	Project no.	Drawing no.	Rev.		
							09/05/13	1:50 @ A1	125	P04	A		



03 AERIAL PHOTOGRAPH SHOWING RELATIONSHIP TO ROOFLIGHTS OF 25e
1:1250 @ A3

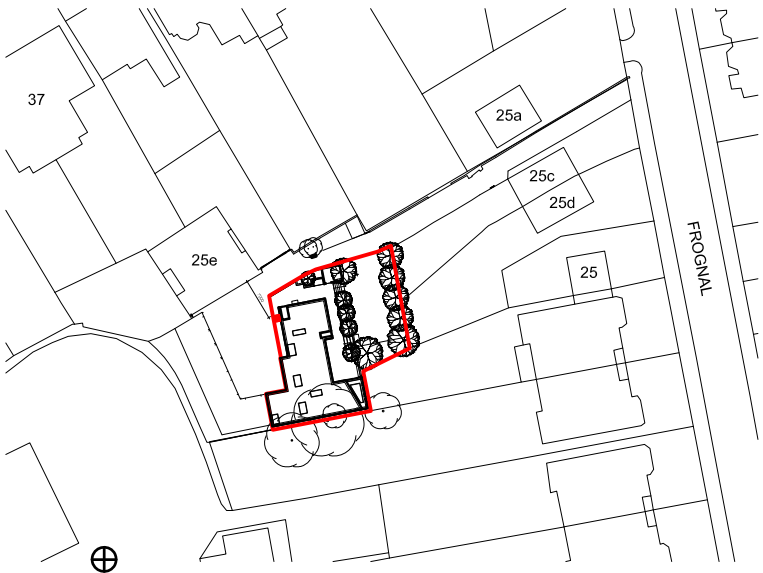

01 SITE LOCATION PLAN
1:1250 @ A3



02 SITE PLAN
1:200 @ A3

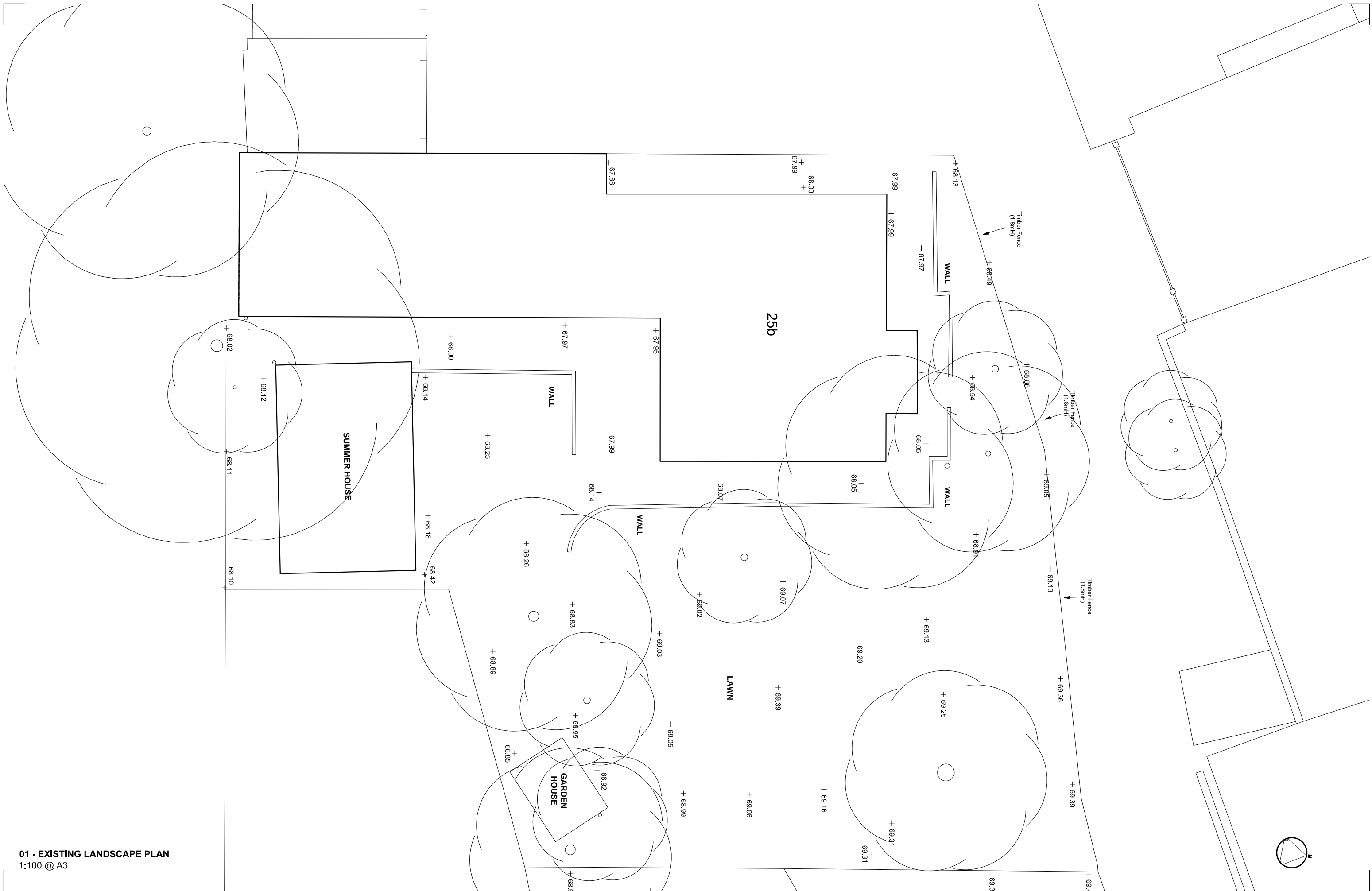

01 - EXISTING LANDSCAPE PLAN
1:100 @ A3

Date	Description	By	Chkd	App	<p>© The copyright of this drawing and design remains the Intellectual property of the designers and may not be used without written permission of alma-nac collaborative architecture LLP.</p> <p>Do not scale. Verify all dimensions on site before commencing any work or preparing any shop drawings.</p> <p>Any discrepancies, errors or omissions to be reported to the designer for further instructions before commencement of works.</p> <p>All schemes to be set out completely, including building work, drainage and levels prior to the commencement of works.</p> <p>All building materials, components and workmanship to comply with the appropriate public health acts, building regulations, British standards and codes of practice, and the appropriate manufacturers' recommendations.</p> <p>Ensure all works are carried out within the prescribed hours of working procedures and that all tools are of a non percussive type where possible.</p> <p>For all specialist work see relevant drawings.</p>
-	20/05/13	SJC	CB		



Project: 25b FROGNAL LONDON, NW3 6AR

Title: EXISTING LANDSCAPE PLAN

Date: 20/05/2013 Scale: 1:100 @ A3 Project no: 125 Drawing no: P06

Rev. -

Project	25b FROGNAL LONDON, NW3 6AR	By	Chkd	App
		SJC		
Title		EXISTING LANDSCAPE PLAN		
Date	20/05/2013	Scale	1:100 @ A3	Project no.
				125
Drawing no.	P06	Rev.	-	

PLANNING

