

210 200 Rensselaer Town Road

- Drawing based upon the formal survey information issue by GREENHATCH Surveys Dated Sept 2012
- Information to read in conjunction with Structural Engineer and MEP Engineer package information
- All levels indicated as height above Ordinance Survey Datum taken from survey. To be confirmed.
- All dimensions subject to a tolerance of +/-5mm.
- All details are indicative and should be reviewed against contractors selected supplier / manufacturer / system. Any variations are to be advised to and approved by the Contract Administrator prior to commencement on site.
- Refer to CDM Risk Schedule 1232-0000-CDM-001
- Refer to Design Risk Schedule 1233-0000-DRS-001

30.05.2013	PL01 PLANNING
DATE	REVISIONS

EMRYS
CAP House | 9-12 Long Lane | London | EC1A 9HA
mail@emrysarchitects.com
www.emrysarchitects.com T: 020 7726 5060

APN	1232	Owner	GMS ESTATES LTD
TITLE	249-255 KENTISH TOWN ROAD LONDON NW5 2JT		
Drawn	PROPOSED REAR ELEVATION SECTIONAL ELEVATION - E3		
Version	EB	Date	30.05.2013
Drawn by	GE	Discipline	PLANNING
			1/10
			PL0

1232-0400-AP-102

- Drawing based upon the formal survey information issue by GREENHATCH Surveys Dated Sept 2012
- Information to read in conjunction with Structural Engineer and MEP Engineer package information
- All levels indicated as height above Ordinance Survey Datum taken from survey. To be confirmed.
- All dimensions subject to a tolerance of +/-5mm.
- All details are indicative and should be reviewed against contractors selected supplier / manufacturer / system. Any variations are to be advised to and approved by the Contract Administrator prior to commencement on site.
- Refer to CDM Risk Schedule
1232-0000-CDM-001
- Refer to Design Risk Schedule
1232-0000-DRS-001

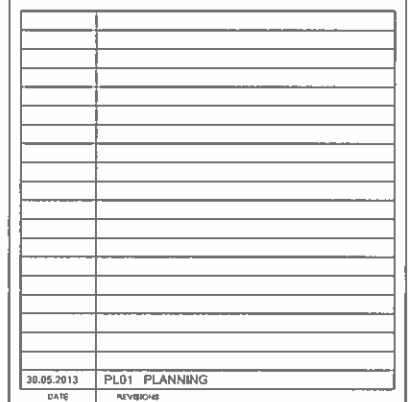

Do not scale from this drawing
All dimensions to be confirmed on site
Information contained within this drawing is the sole copyright of EWRYS
Architects Ltd and is not to be reproduced without permission
EWRYS Architects are to be notified immediately of any discrepancies

EMRYS
CAP House | 9-12 Long Lane | London | EC1A 9
mail@emrysarchitects.com
www.emrysarchitects.com T: 020 7726 50

1232 | GMS ESTATES LTD

249-255 KENTISH TOWN ROAD
LONDON NW5 2JT

PROPOSED FRONT ELEVATION - E1

EB	30.05.2013	1/100
----	------------	-------

GE	PLANNING	PL01
----	----------	------

DWG NO. 1232-0400-AP-101