

41 Fortess Road, London NW5 1AD
Design and Access Statement

Jun 2013

Prepared for

Client

Leycam Ltd
41 Fortress Road
London
NW5 1AD

By:

Ko and Partners Architects
Unit 6
1-3 Upper Richmond Road
London
SW15 2RF
Tel: 020 8874 0758

Contents

- 1 Introduction
- 2 Site and Surroundings
- 3 Planning History
- 4 The Proposal
- 5 Conclusion



1 Introduction

- 1.1. This statement has been written in order to support the planning application to Camden Council for 41 Fortess Road, London NW5 1AD. The application is made on behalf of Leycam Ltd.
- 1.2. Leycam Ltd purchased this property at the end of 2012; subsequently instruct our practice to carry out the feasibility study to make more efficient use of the site and the building.
- 1.3. The proposal is to **restore the existing gable facade and re-develop into a part four & part five storey residential building including using roof space and creation of new basement at the rear; for one x 3-bed self-contained flats, three x 2-bed self-contained flats, three x 1-bed self-contained flats and two studio flats; followings demolish the existing 3-storey rear extension** (built in 1930s).
- 1.4. The statement will demonstrate the key design concepts of this development. The proposed works will provide high quality residential units to ease the high demand for residential properties in this area.
- 1.5. Although the building of 41 Fortess Road is neither a listed building nor within Conservation Area, a **Heritage Statement** has been prepared by Heritage Collective LLP to understand the history of the site; and assess the impact of the proposal to its surrounding areas.
- 1.6. The following reports are also submitted to support this application
 - **Daylight, Sunlight and Overshadowing Assessment** by Herrington Consulting Ltd
 - **Site investigation report** by Soil Investigation (Eastern) Ltd
 - **Structural report** by W G Hall Associates

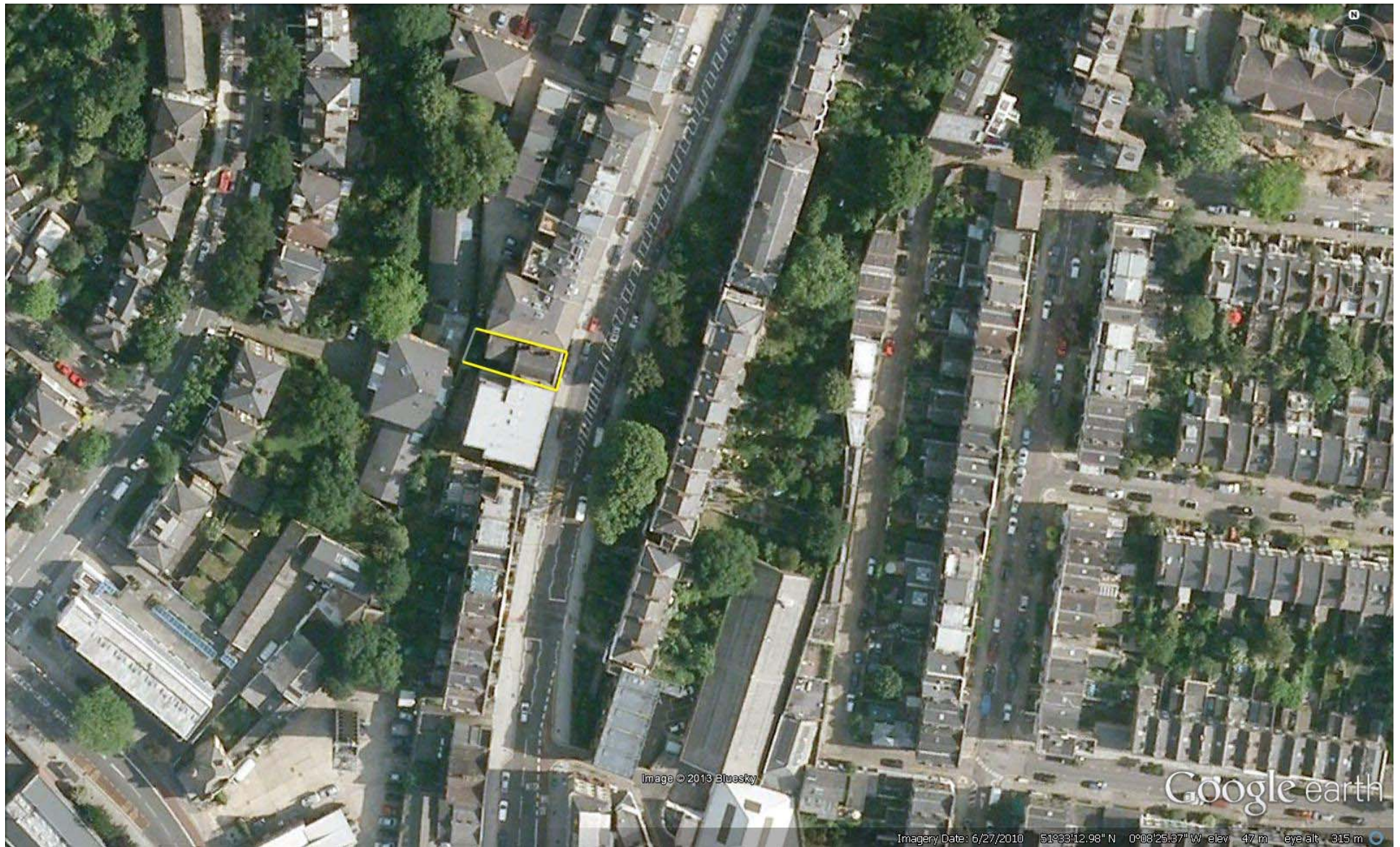

Jun 2013

41 Fortress Road, London NW5 1AD

2 Site and Surroundings

The Building and Site

- 2.1 41 Fortress Road is a two-storey building with a gable wall frontage and a lower ground floor which can be seen from Fortress Road.
- 2.2 This gable wall facade building was part of the complex of Kentish Town Methodist Church. The church was demolished in 2000 and replaced with a modern 4-storey plus lower ground floor residential block, known as No.39 Fortress Road. The application building has a 1930s flat roof 3-storey rear extension.
- 2.3 The building of 41 Fortress Road is neither a listed building nor within a conservation area.
- 2.4 The main entrance to the building is through the link which bridge over from Fortress Road to its ground floor; and a separate entrance with metal stair at the northeast corner of the site for entering the lower ground floor level. There is no internal stair between lower ground floor and to the other levels
- 2.5 The width of site frontage on to Fortress Road is 9.4m. The depth of site is around 20.4 m. The height of the existing building from the Fortress Road, up to the top of ridge, is around 11m. The total area of the application site is 209.5 sq m.
- 2.6 The front gable of the building is suffering considerable structural failure, the bowing of the brickwork above the first floor windows are bowing and leaned into the building evident. Structure engineer from W G Hall Associates has assessed the building and recommends that the bowing in the front gable requires action. This application is accompanied by the relevant report.



View from Fortress Road



Bowing Gable Wall

- 2.7 The building is currently use as residential with flat to each floor. However, notices of hazards have been severed since 2010 to improve the living condition of the building. The new owner – Leycam Ltd has been carried out part of the improvement works since they took over the building from the previous owner.
- 2.8 The internal layouts have been altered and modified over the years, for details please refer to the Heritage Statement.
- 2.9 The recently approval of the site is – ‘Extensions including a rear lower ground to first floor level infill extension; and ground and first floor side extension, insertion of a window at second floor level in rear gable and conversion of roof space with insertion of 4 new rooflights to provide additional living accommodation including provision of a new self contained 1-bedroom flat at second floor level



Existing side extension



View to rear elevations



View to rear garden of No.39



View to rear elevation from One Support Centre

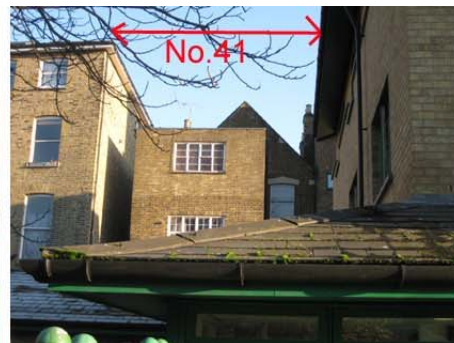

View from Elsfeld Housing

- 2.10 The site is well served by public transport with two bus stops nearby the site on Fortress Road. Kentish Town Station is a 2 minute walk away. The site is within controlled parking zone.
- 2.11 The Public Transport Accessibility Level (PTAL) rating generated from **TfL Planning Information database is 6a.**

3 Planning History

- 3.1 PEX0000331 – Granted 12/03/2001 – Change of use and conversion of building to provide 4 self contained flats together with first floor side extension and alterations to existing fenestration.
- 3.2 2005/3723/P – Refused 13/12/2005 – Addition of second floor and new roof; rear extension at ground, first and second floor levels; addition of steel stairs to north flank wall; all in conjunction with addition of one 3-bedroom flat at second floor level and one 1-bedroom flat at roof level.

Reasons

- Bulky gabled design of roof extension
- Loss of light and outlook to windows in 43-45 Fortress Road and overlooking
- Noise and disturbance from external staircase
- Parking stress in absence of S106 for car-free.

- 3.3 2006/5708/P – Refused 24/7/2007 – Erection of a roof extension and a two storey side extension in association with a change of use from 3 flats to 6 flats

Reasons

- Incongruous design
- Absence of S106 for car-free
- Lack of cycle parking

Appeal dismissed 01/07/2008

- 3.4 2011/1978/P – Refused 03/11/2011 – Erection of a 4-storey residential building with 1 x 1-bed and 1 x 3 bed units at lower ground floor, 2 x 2 bed units at ground floor, 2 x 2 bed at first floor and 2 x 1 bed and 1 x studio at second floor level, followings demolition of existing 3-storey residential building.

Reasons

- Loss of the existing building which is considered to be a non-designated heritage asset
- Deficient design of the replacement building
- Substandard accommodation due to smallness of some of the units
- Lack of a level access approach
- Sunlight and daylight impact to the adjoining residential premises
- Various S106 related reasons

- 3.5 Simultaneously with the refusal of the above application an Article 4 was served removing permitted development rights for demolition of the existing building at 41 Fortress Road. This was subsequently confirmed on 26/04/2012

- 3.6 2012/0304/P – Granted 15/08/2012 - Extensions including a rear lower ground to first floor level infill extension; and ground and first floor side extension, insertion of a window at second floor level in rear gable and conversion of roof space with insertion of 4 new rooflights to provide additional living accommodation including provision of a new self contained 1-bedroom flat at second floor level

4 The Proposal

The proposal is to restore the existing gable facade and re-develop into a part four & part five storey residential building including using roof space and creation of new basement at the rear; for one x 3-bed self-contained flats, three x 2-bed self-contained flats, three x 1-bed self-contained flats and two studio flats; followings demolish the existing 3-storey rear extension (built in 1930s).

- 4.1 The site has a long history of planning application over last ten years. This new application is taking all reasons of refusal into account for designing into more efficient use of the site and the existing building.
- 4.2 As the site has easy access to all public transportations (PTAL rated 6a), the proposed scheme will be a **car-free development**. 9 covered cycle storage spaces will be provided to encourage residents to use bicycles and further reduce their carbon footprint.
- 4.3 **The existing gable facade will be retained and restored**, however the front top gable section of the building is suffering considerable structural failure, the bowing of the brickwork above the first floor windows are bowing and leaned into the building evident. Structure engineer from W G Hall Associates has assessed the building and recommends that the bowing in the front gable requires action - reconstruction. This application is accompanied by the relevant report. All the existing bricks and mouldings at the section above first floor windows of the gable facade will be carefully removed from the bowing area. The bricks and mouldings will be examined, cleaned up and re-used for the re-construction. The bonding and mortar will be matching the existing, if necessary, the re-constructed new gable wall will be stained or colour washed to match existing main facade condition.
- 4.4 **Existing main facades**
- All the existing timber windows will be replaced with double glazed painted box sash timber windows.
 - Existing timber main doors will be stripped, cleaned up, repaired and re-installed for the re-development
 - Existing metal railing will be retained and repaired.
 - A new metal gate will be installed to the missing gate at the northeast corner, which the new gate will match with the existing design.
- 4.5 **New side extension**
- The existing first floor side extension will be replaced with new side extension from lower ground to first floor levels. (Lower ground floor infill below the already consented infill extension);
 - The new side extension will be set back 1m from the existing main facade.
 - It will be constructed with matching brickwork, windows, windows head and new front door.
 - The ground floor of the new side extension will be used as the main entrance for accessing the rear of this re-development.
 - Traditional pavement lights will link from the northeast corner forecourt of the site to the new main entrance.
 - This new flat roof side extension will stay approx 1.1m below the windows at the party wall of No.43 Second floor; see the Section B for details. This side extension will have **no** impact to those windows in term of outlook and daylighting.
- 4.6 **The main building will be retained.** The internal layout will be re-arranged for forming new residential units.

4.7 New Rear Extension

- The existing rear extension (built in 1930s) will be demolished and rebuilt with new rear extension including the creation of new basement.
- The rear extension contained in two sections:
 - A pitched roof section – which extends from the main roof with a smaller pitched roof replicating the larger original pitched roof form.
 - A small flat roof section will replicate as the front side extension which will infill the pitched roof section and No.43. This section will have a 0.6m set back for creating a visual separation; the height of this flat roof will be slightly lower than the front side extension and will be approx 2.0m below the nearest party wall window at the second floor of No.43; see the Section B for details.
- Excavation of a new basement to the rear of building in line with the levels on the adjacent site at No.39

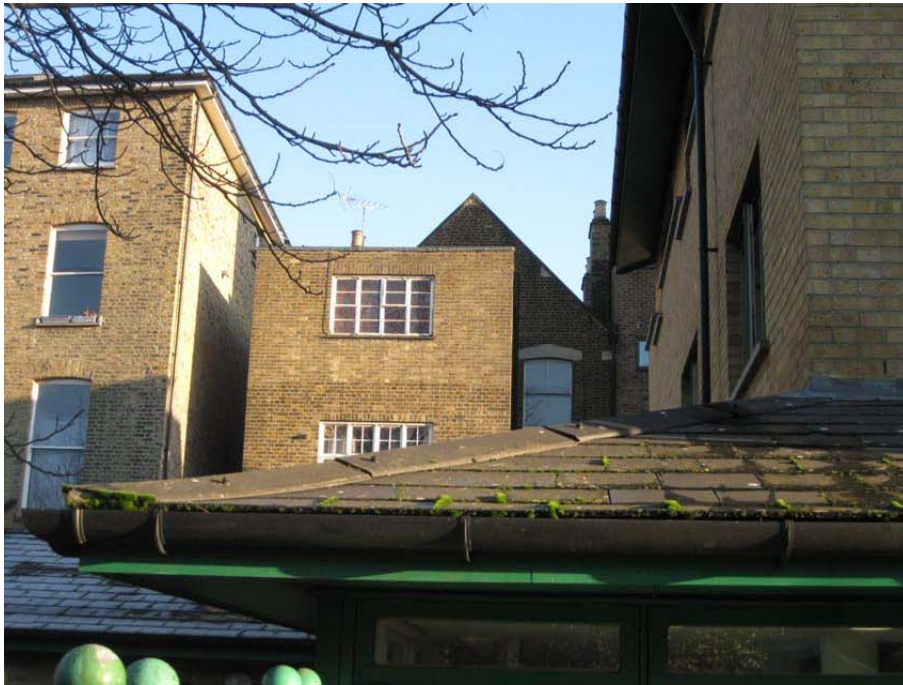

Existing View from One Support Centre



Proposed Rear Building



No.43

Proposed Rear Extension of No.41

No.39

4.8 Ground Floor

- The new traditional pavement lights will be installed to replace the existing metal staircase landing at the forecourt of the site; which will link to the new side extension to form the new entrance.
- The new main ground floor entrance will also be used for cycle store, which is designed for encouraging the end-user to use bicycle regularly.
- The existing internal staircase will be removed and replaced with new staircase at the rear section of the existing main building. The new staircase will be able to access to all levels of this re-development.
- A new spine structure wall will be introduced to reinforce the existing building envelop and to ensure the existing building to be retained, details refer to the structural report.
- Flat 1 (studio) – Through the existing main door, a self-contained studio flat is located at the front section of the main building. As the flat is facing on to Fortress Road, the existing timber sash windows will be upgraded and replaced with acoustics-rated double glazed windows. The new layout will make the front windows appear to be used by habitable rooms as the original intention; *not like the latest approved scheme that a new stair will run across behind the existing front windows.*
- Flat 2 (2-bed flat) – By extending the rear extension to line up with the rear of No.43 and infill the gap between existing extension and No.43, a new 2-bed / 4-person self-contained flat will be formed to comply the London Plan requirements.

4.9 First Floor

- Flat 3 (1-bed flat) – As the flat is facing on to Fortress Road, similar to ground floor, the existing timber sash windows will be upgraded and replaced with acoustics-rated double glazed windows. Although the overall area of the flat is 1 sq m less than the London Plan required, both area of bedroom and living room are slightly over the minimum requirements – 12.5 sq m (require 12 sq m) and 24.5 sq m (require 23 sq m) respectively.
- Flat 4 (2-bed Flat) – Together the existing rear main building and new footprint of rear extension, A new 2-bed / 3-person flat will be formed. Each of the habitable rooms will have its own direct access to sunlight and daylight.

4.10 Second Floor

- Flat 5 (2-bed flat) is using the existing pitch roof space and new pitch roof of the new rear extension. All the proposed rooflights will be installed at the south side of pitch roof where facing No.39. As a result, there is no overlooking issue with the existing No.39 party wall windows at the second floor level.

4.11 Lower Ground Floor

- Flat 6 (1-bed flat) – The flat will be accessed through the existing metal stair and main door. A new lobby will be created; one side of the lobby is bedroom and on the other side is an open plan living / kitchen room. According to the daylight and sunlight study report, the proposed kitchen area

is below the BRE Guidelines and the other areas are complying with the requirements. As this flat is below street level with constraint of the site, the ADF of both main habitable areas – bedroom & living area achieved good standard.

- Flat 7 (3-bed 4-person) locates at the rear of the building. Each of habitable rooms has its own window facing to the rear. All the rooms has been tested and to comply with the BRE standard.

4.12 **New Basement**

- Flat 8 (Studio flat) – According to the daylight and sunlight study report, the ADF of the overall studio is 1.5% which is higher than the BRE standard for bedroom or for living room use only. The ADF for the kitchen only is at 3.0%, it is also above the BRE - kitchen use standard. As explained on the Daylight Assessment Report, the combined the kitchen and living area of Flat 8, achieving an ADF value of 2.0% is very onerous given that the flat is below ground level. Despite the combined value is below the standard, each individual area could achieve far better than the required standards. The flat will have a direct access to its rear courtyard.
- Flat 9 (1-bed flat) – The flat will be accessed through open lobby. The habitable room of the flat achieved above the BRE standard. The flat also benefit with direct access to its own rear courtyard.

4.13 Lifetime Homes Standard

- Car Parking – This is a car-free development, no parking will be provided.
- Access from Car Parking – N/A.
- Approach – The building will have level link to the street level.
- External Entrances – Low-level lighting will be provided for the entrance and approach, in addition, there is a street light nearby the building. Due to the retaining of the main facade, no level entrance will be provided. However the width of the steps is both comply with Part M and DDA requirements.
- Doorways and Hallways – All doors and corridors, both in the public area and within each proposed flat, are designed to comply with the standard.
- Communal Stairs – All stairs have been designed to comply with the standard.
- Wheelchair Accessibility – Turning circles suitable for wheelchair users have been marked in bedrooms, kitchen, living and dining areas.
- Living Room – All proposed flats have a living room at the entrance level.
- Entrance level Bedspace – All proposed flats have entrance level bedspace.
- Entrance Level WC & Shower Drainage – All flats will have drainage provision to enable an additional shower to be fitted in the future.
- Bathroom and WC Walls – All walls in all bathrooms and WCs will be capable of taking adaptations such as handrails. Wall reinforcements will be (where required) located between 300mm and 1500mm from the floor.
- Tracking Hoist Route – All flats have been designed to allow a reasonable and simple route for a potential hoist from a main bedroom to the bathroom.
- Bathroom Layout – All bathrooms have been designed to incorporate ease of access to the bath, WC and wash basin.
- Window Specification – All windows have been designed to be easy to open / operate.
- Controls, Fixtures & Fittings – Switches, sockets, ventilation and service controls will be installed to comply with the latest building regulations, at a height usable by all (between 450mm and 1200mm from the floor).

4.14 Accommodation Schedule

Existing Area		Proposed Residential flat			London Plan
		Flat	Flat Type	GIA	Essential GIA
Ground Floor	92.9 sq m	Ground Floor 6 Cycle Store Flat 1 Flat 2	Studio 2-bed 4-person	42.0 sq m 70.0 sq m	37 sq m 70 sq m
First Floor	91.3 sq m	First Floor Flat 3 Flat 4	1-bed 2-person 2-bed 3-person	49.0 sq m 64.0 sq m	50 sq m 61 sq m
		Second Floor (Loft) Flat 5	2-bed 3-person	61.0 sq m	61 sq m
Lower Ground Floor	93.9 sq m	Lower Ground Floor Flat 6 Flat 7 3 Cycle Store	1-bed 2-person 3-bed 4-person	50.9 sq m 75.5 sq m	50 sq m 74 sq m
		New Basement Flat 8 Flat 9	Studio 1-bed 2-person	37.0 sq m 55.0 sq m	37 sq m 50 sq m
Total number of flat	3 units	Total of new flats	Studio 1-bed 2-person 2-bed 3-person 2-bed 4-person 3-bed 4-person Total	2 units 3 units 2 unit 1 units 1 units 9 units	

4.15 London Plan Density Matrix

Refer to the London Plan Density Matrix and according to the local UDP, this is a Central setting site with very dense development; and according to the Public Transport Accessibility Level; this site is at the **level 6a** (appendix 1). Therefore the site will fall into **650-1100 hr/ha** at Central setting.

The total site area is 209.5 sq m / 0.02095 ha. For 650-1100 hr/ha, the site should be at **13.6 – 23hr for 0.02095 ha**.

The total of the habitable rooms on site is **21** (2 x studio – 2 x 1 = **2**, 3 x 1-bed – 3 x 2 = **6**, 3 x 2-bed – 3 x 3 = **9** & 1 x 3-bed – 1 x 4 = **4**).

The average hr/unit is 2.33 (21hr / 9 units). Therefore, it will fall into the nearest 2.7-3.0 hr/unit and the result is the site should be limited between 215-405 u/ha (at 4 to 6 PTAL), and it means that it should be in between **4.5 to 9 units for 0.02095 ha**.

The current proposed scheme is to provide **9 units** with mixed of studios, 1-bed, 2-bed and 3-bed units. Therefore, the proposed development scheme is well position into both London Plan - space standards and London Plan – Appropriate Density requirements.

5 Conclusion

The existing rear building at 41 Fortress Road has no architectural value and makes no contribution to the local area; the proposed of this re-development will provide a great improvement to this under-used site.

The proposed scheme demonstrates a high quality design and sensitive response to its well-developed residential surroundings. The proposed front facade has minimum changes to the approved scheme and has no impact to the existing gable facade. The changing of rear facade will certainly provide an improvement of the existing unattractive rear setting. The nine proposed residential units will make a positive contribution to the need for new housing in the area. The particularly high demand for family homes has been taken into account in the proposed scheme, which provides three 2-bed units and one 3-bed unit.

The proposed design has been developed in close with the council concerns; to maximise the potential of this site. Local residents are in favour of sensitive redevelopment of the site, which has become untidy and neglected after many years. The proposal will provide high-quality new housing for families and professionals in this residential area with a design that both compliments and enhances its surroundings.

Internally, the layout of each flat is designed to maximise the use of space, natural ventilation and daylight. The proposal has been carefully developed to maintain the privacy of existing local residents while providing usable space for the new occupants.

The proposed development will blend with its surroundings and will not have a significant adverse effect on the amenities of neighbouring occupiers. The design of scheme meets both London Plan and council policies.

Appendix 1

PTAI Study Report File Details

Date 16/01/2013 00:26

Day of week M-F

Time period AM peak

Walk speed 4.8 kph

Walk file PLSQLTest

POI Name: 528974, 185484

Bus Services

Reliability factor for this mode is 2

Maximum walk time for this mode is 8 minutes

Maximum walk distance for this mode is 640.0 metres

Stop CAVERSHAM ROAD

Walk time to stop from POI is 7.06 minutes

Walk distance to stop from POI is 565.05 metres

Route 393 Direction BACK Frequency 5.0 giving AWT of 6.0 minutes

Route 393 Direction OUT Frequency 5.0 giving AWT of 6.0 minutes

Route 214 Direction OUT Frequency 8.0 giving AWT of 3.75 minutes

Route 214 Direction BACK Frequency 8.0 giving AWT of 3.75 minutes

Route 134 Direction BACK Frequency 12.0 giving AWT of 2.5 minutes

Route 134 Direction OUT Frequency 12.0 giving AWT of 2.5 minutes

Route C2 Direction OUT Frequency 8.0 giving AWT of 3.75 minutes

Route C2 Direction BACK Frequency 8.0 giving AWT of 3.75 minutes

Stop KENTISH TOWN STATION

Walk time to stop from POI is 4.0 minutes

Walk distance to stop from POI is 319.76 metres

Route 393 Direction BACK Frequency 5.0 giving AWT of 6.0 minutes

Route 393 Direction OUT Frequency 5.0 giving AWT of 6.0 minutes

Route 214 Direction OUT Frequency 8.0 giving AWT of 3.75 minutes

Route 214 Direction BACK Frequency 8.0 giving AWT of 3.75 minutes

Route 134 Direction BACK Frequency 12.0 giving AWT of 2.5 minutes

Route 134 Direction OUT Frequency 12.0 giving AWT of 2.5 minutes

Route C2 Direction OUT Frequency 8.0 giving AWT of 3.75 minutes

Route C2 Direction BACK Frequency 8.0 giving AWT of 3.75 minutes

Stop KENTISH TOWN HIGHGATE RD

Walk time to stop from POI is 2.65 minutes
Walk distance to stop from POI is 212.01 metres
Route 214 Direction OUT Frequency 8.0 giving AWT of 3.75 minutes
Route 214 Direction BACK Frequency 8.0 giving AWT of 3.75 minutes
Route C2 Direction OUT Frequency 8.0 giving AWT of 3.75 minutes
Route C2 Direction BACK Frequency 8.0 giving AWT of 3.75 minutes
Stop HIGHGATE RD SANDERSON CL
Walk time to stop from POI is 4.27 minutes
Walk distance to stop from POI is 341.28 metres
Route 214 Direction OUT Frequency 8.0 giving AWT of 3.75 minutes
Route 214 Direction BACK Frequency 8.0 giving AWT of 3.75 minutes
Route C2 Direction OUT Frequency 8.0 giving AWT of 3.75 minutes
Route C2 Direction BACK Frequency 8.0 giving AWT of 3.75 minutes
Stop HIGHGATE RD L SOMERSET R
Walk time to stop from POI is 6.9 minutes
Walk distance to stop from POI is 552.09 metres
Route 214 Direction OUT Frequency 8.0 giving AWT of 3.75 minutes
Route C2 Direction OUT Frequency 8.0 giving AWT of 3.75 minutes
Stop FORTRESS R JUNCTION TAVRN
Walk time to stop from POI is 2.24 minutes
Walk distance to stop from POI is 179 metres
Route 134 Direction BACK Frequency 12.0 giving AWT of 2.5 minutes
Route 134 Direction OUT Frequency 12.0 giving AWT of 2.5 minutes
Stop KENTISH TN FORTRESS WALK
Walk time to stop from POI is 0.55 minutes
Walk distance to stop from POI is 43.83 metres
Route 134 Direction BACK Frequency 12.0 giving AWT of 2.5 minutes
Route 134 Direction OUT Frequency 12.0 giving AWT of 2.5 minutes
Stop KENTISH TOWN LEIGHTON ROAD
Walk time to stop from POI is 6.41 minutes
Walk distance to stop from POI is 512.63 metres
Route 393 Direction BACK Frequency 5.0 giving AWT of 6.0 minutes
Route 393 Direction OUT Frequency 5.0 giving AWT of 6.0 minutes
Stop TUFNELL PARK STATION
Walk time to stop from POI is 5.0 minutes
Walk distance to stop from POI is 400.14 metres
Route 390 Direction OUT Frequency 8.0 giving AWT of 3.75 minutes
Route 134 Direction OUT Frequency 12.0 giving AWT of 2.5 minutes
Route 134 Direction BACK Frequency 12.0 giving AWT of 2.5 minutes
Stop TUFNELL PK BRECKNOCK RD
Walk time to stop from POI is 5.9 minutes
Walk distance to stop from POI is 471.65 metres
Route 390 Direction BACK Frequency 8.0 giving AWT of 3.75 minutes
Route 390 Direction OUT Frequency 8.0 giving AWT of 3.75 minutes
Stop TUFNELL PK STN T'LL PK R
Walk time to stop from POI is 6.26 minutes
Walk distance to stop from POI is 500.85 metres
Route 4 Direction BACK Frequency 6.0 giving AWT of 5.0 minutes
Route 4 Direction OUT Frequency 6.0 giving AWT of 5.0 minutes

Stop TUFNELL P STN D'MTH PK H
Walk time to stop from POI is 6.13 minutes
Walk distance to stop from POI is 490.67 metres
Route 4 Direction BACK Frequency 6.0 giving AWT of 5.0 minutes
Route 4 Direction OUT Frequency 6.0 giving AWT of 5.0 minutes
Stop TUFNELL PK JUNCTION ROAD
Walk time to stop from POI is 6.7 minutes
Walk distance to stop from POI is 535.9 metres
Route 390 Direction BACK Frequency 8.0 giving AWT of 3.75 minutes
Route 134 Direction BACK Frequency 12.0 giving AWT of 2.5 minutes

TATs for this mode
Route 393 Stop KENTISH TOWN STATION TAT 12.0 minutes EDF 2.5
Route 214 Stop KENTISH TOWN HIGHGATE RD TAT 8.4 minutes EDF 3.57
Route 134 Stop KENTISH TN FORTRESS WALK TAT 5.05 minutes EDF 5.94
Route C2 Stop KENTISH TOWN HIGHGATE RD TAT 8.4 minutes EDF 3.57
Route 390 Stop TUFNELL PARK STATION TAT 10.75 minutes EDF 2.79
Route 4 Stop TUFNELL P STN D'MTH PK H TAT 13.13 minutes EDF 2.28

Best EDF is 5.94
Half of all other EDFs is 7.36

AI for this mode is 13.3

Underground Services

Reliability factor for this mode is .75
Maximum walk time for this mode is 12 minutes
Maximum walk distance for this mode is 960.0 metres

Stop Kentish Town
Walk time to stop from POI is 3.92 minutes
Walk distance to stop from POI is 313.5 metres
Route Northern Line Mill Hill East to Morden Direction S/B Frequency 0.3 giving AWT of 100.0 minutes
Route Northern Line Morden to High Barnet Direction N/B Frequency 6.3 giving AWT of 4.76 minutes
Route Northern Line Morden to High Barnet Direction N/B Frequency 3.7 giving AWT of 8.11 minutes
Route Northern Line Kennington to Mill Hill East Direction N/B Frequency 0.3 giving AWT of 100.0 minutes
Route Northern Line Kennington to High Barnet Direction N/B Frequency 4.7 giving AWT of 6.38 minutes
Route Northern Line High Barnet to Morden Direction S/B Frequency 9.0 giving AWT of 3.33 minutes
Route Northern Line High Barnet to Kennington Direction S/B Frequency 5.4 giving AWT of 5.56 minutes
Route Northern Line Morden to Mill Hill East Direction N/B Frequency 2.7 giving AWT of 11.11 minutes
Route Northern Line Morden to Mill Hill East Direction N/B Frequency 1.0 giving AWT of 30.0 minutes
Route Northern Line Mill Hill East to Kennington Direction S/B Frequency 4.3 giving AWT of 6.98 minutes

Stop Tufnell Park

Walk time to stop from POI is 5.52 minutes

Walk distance to stop from POI is 441.56 metres

Route Northern Line Kennington to High Barnet Direction N/B Frequency 4.7 giving AWT of 6.38 minutes

Route Northern Line High Barnet to Kennington Direction S/B Frequency 5.4 giving AWT of 5.56 minutes

Route Northern Line Kennington to Mill Hill East Direction N/B Frequency 0.3 giving AWT of 100.0 minutes

Route Northern Line High Barnet to Morden Direction S/B Frequency 9.0 giving AWT of 3.33 minutes

Route Northern Line Morden to High Barnet Direction N/B Frequency 3.7 giving AWT of 8.11 minutes

Route Northern Line Morden to Mill Hill East Direction N/B Frequency 2.7 giving AWT of 11.11 minutes

Route Northern Line Mill Hill East to Kennington Direction S/B Frequency 4.3 giving AWT of 6.98 minutes

Route Northern Line Morden to Mill Hill East Direction N/B Frequency 1.0 giving AWT of 30.0 minutes

Route Northern Line Morden to High Barnet Direction N/B Frequency 6.3 giving AWT of 4.76 minutes

Route Northern Line Mill Hill East to Morden Direction S/B Frequency 0.3 giving AWT of 100.0 minutes

TATs for this mode

Route Northern Line Morden to Mill Hill East Stop Kentish Town TAT 15.78 minutes EDF 1.9

Route Northern Line High Barnet to Morden Stop Kentish Town TAT 8.0 minutes EDF 3.75

Route Northern Line Morden to High Barnet Stop Kentish Town TAT 12.78 minutes EDF 2.35

Route Northern Line Mill Hill East to Kennington Stop Kentish Town TAT 11.65 minutes EDF 2.58

Route Northern Line High Barnet to Kennington Stop Kentish Town TAT 10.22 minutes EDF 2.93

Route Northern Line Morden to Mill Hill East Stop Kentish Town TAT 34.67 minutes EDF 0.87

Best EDF is 3.75

Half of all other EDFs is 5.31

AI for this mode is 9.06

Rail Services

Reliability factor for this mode is .75

Maximum walk time for this mode is 12 minutes

Maximum walk distance for this mode is 960.0 metres

Stop KENTISH TOWN BR

Walk time to stop from POI is 3.92 minutes

Walk distance to stop from POI is 313.5 metres

Route ST ALBANS BR to SUTTON (SURREY) Direction T86-T390 Frequency 0.67 giving AWT of 44.78 minutes

Route LUTON to MOORGATE Direction T82-T621 Frequency 0.67 giving AWT of 44.78 minutes

Route ST ALBANS BR to WEST NORWOOD BR Direction T86-T437 Frequency 0.33 giving AWT of 90.91 minutes

Route WIMBLEDON BR to ST ALBANS BR Direction T512-T86 Frequency 1.33 giving AWT of 22.56 minutes

Route ST ALBANS BR to MOORGATE Direction T86-T621 Frequency 0.67 giving AWT of 44.78 minutes

Route WIMBLEDON BR to LUTON Direction T512-T82 Frequency 0.33 giving AWT of 90.91 minutes

Route MOORGATE to LUTON Direction T621-T82 Frequency 0.67 giving AWT of 44.78 minutes

Route MOORGATE to ST ALBANS BR Direction T621-T86 Frequency 1.0 giving AWT of 30.0 minutes

TATs for this mode

Route ST ALBANS BR to SUTTON (SURREY) Stop KENTISH TOWN BR TAT 49.44 minutes EDF 0.61

Route LUTON to MOORGATE Stop KENTISH TOWN BR TAT 49.44 minutes EDF 0.61

Route ST ALBANS BR to WEST NORWOOD BR Stop KENTISH TOWN BR TAT 95.58 minutes EDF 0.31

Route WIMBLEDON BR to ST ALBANS BR Stop KENTISH TOWN BR TAT 27.23 minutes EDF 1.1

Route ST ALBANS BR to MOORGATE Stop KENTISH TOWN BR TAT 49.44 minutes EDF 0.61

Route WIMBLEDON BR to LUTON Stop KENTISH TOWN BR TAT 95.58 minutes EDF 0.31

Route MOORGATE to LUTON Stop KENTISH TOWN BR TAT 49.44 minutes EDF 0.61

Route MOORGATE to ST ALBANS BR Stop KENTISH TOWN BR TAT 34.67 minutes EDF 0.87

Best EDF is 1.1

Half of all other EDFs is 1.96

AI for this mode is 3.06

Total AI for this POI is 25.43. X: 528974, Y: 185484.

PTAL Rating is 6a.