

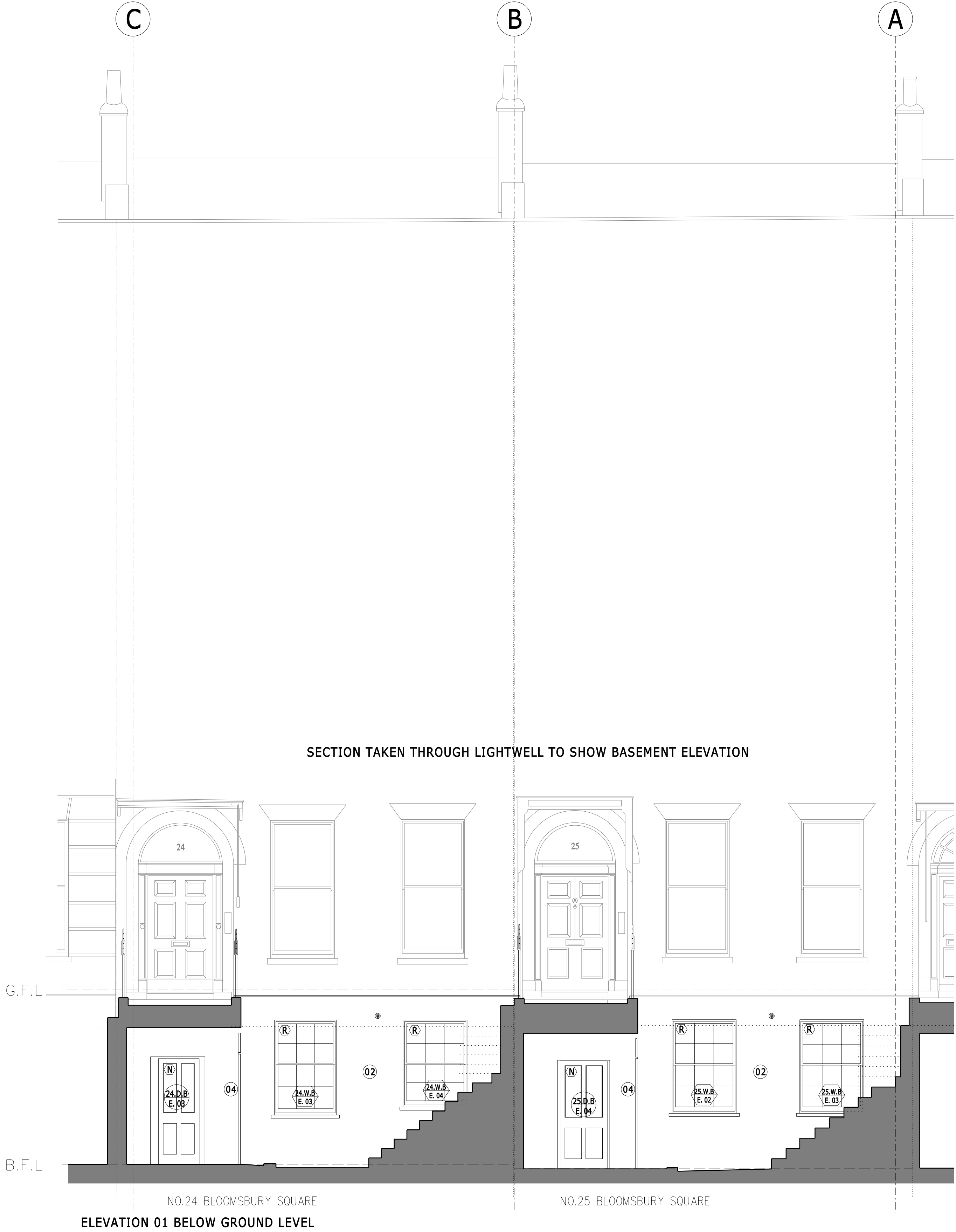

**PROPOSED WORKS**  
REFER TO (19) SERIES DRAWINGS FOR EXTENT OF DEMOLITION WORKS, REFER TO (99)1000 FOR METHOD STATEMENT.  
NOTE: All existing rooms to be decorated, any retained existing doors to be refurbished.

- |   |  |  |  |   |  |
|---|--|--|--|---|--|
| 01. Repair existing brickwork and pointing as necessary.  | 12. New Rooflight & Access hatch.  | 22. Refurbish existing stair and balustrade with new decoration, provide new carpet and of runner and fittings.  | 31. New Plasterboard Partition.  | 41. New soffit to match existing render and conceal new pipework. | 53. New brick wall and foundation to support vault above, bricks to match as close as possible existing. |
| 02. Repair and clean existing render and decorative stucco (substrate to be repaired as necessary). Repaint as existing.    | 13. Existing lead roof to be repaired and refurbished as necessary.  | 23. Refurbish existing hardwood doors and upgrade to fire-rated doors where required, replace or refurbish existing door hardware where required.  | 32. New Cornice on partition to be clearly distinct from original room Cornice.  | 42. Repair missing railing and paint black to match existing.     | 54. Stairwell capping piece.   |
| 03. Refurbish existing cast iron railings, repaint black to match existing.   | 14. New mansafe access system.   | 24. Install new fire rated paneled door and door set to match existing doors.  | 33. New service riser. New Skirting and Cornice to be provided to match existing as necessary.                                 | 43. New coir barrier matting.                                     | 55. New lime render to areas of newly exposed walls following demolition of existing building.           |
| 04. New galvanized steel railings painted black to match existing metalwork   | 15. Existing roof to be completely renewed and renovated. Existing tiles to be reused where possible. New tiles to match existing.                               | 25. Take up existing floorboards for new services and leveling works to floor where required. Replace back with existing or new floorboards where required. Provide new selected carpet finish over. | 34. New service riser chased into existing wall.   | 44. New basement slab.  | 56. Completely renew lead flashings and gutters.   |
| 05. Existing vaults to be repaired as necessary and a cavity drain membrane installed to waterproof internal walls & floor. | 16. New Photovoltaic panels.   | 26. Retain & refurbish existing stone floor.   | 35. New galvanized steel steps and handrail painted black to match existing metalwork.   | 45. Replace existing entry phone system with new.                 | 57. Fire alarm panel and staircase opening vents control activator position.                             |
| 06. New Cavity Wall with reclaimed bricks to match as close as possible existing.   | 17. Drip to be introduced to chimney stack capping to stop saturation of brickwork   | 27. Timber panelling to replace obscured Georgian wired glass.   | 36. New 100mm diameter balance gas flue.   | 46. New entry phone system.                                       | 58. New bathroom ventilation duct to penetrate through roof tiles with Lead cloak and weather cowl.      |
| 07. Selected Cast Stone coping.   | 18. Existing metal access ladder to be removed and all disturbed surfaces to be made good. Access to be only by Estate Maintenance with proper safety equipment. | 28. New radiators/ towel rails.  | 37. New airbrick colour to match existing brickwork  | 47. Replace existing letter box with new.                         | 59. Sprayed concrete structural repair to vault.   |
| 08. Existing opening bricked up, bricks to match as close as possible existing.   | 19. New SVP penetration.   | 29. Make good fireplace.   | 38. New selected paving slabs.   | 48. New letter box.   |  |
| 09. Repair & refurbish existing balcony, repaint.   | 20. Existing painted cast iron drainage pipes to be retained were suitable. New painted Cast iron drainage pipes as necessary.                                   | 30. New plasterboard ceiling under existing ceiling.   | 39. New Ecological improvement measures for the gardens of house No.24&25, Planting to include 25 'natural' species of plants. | 49. New remotely operated window.                                 |  |
| 10. New manhole.  | 21. Satellite dish.  |  | 40. New green roof, Ecological improvement measures 'Wildflower Meadow' including 20 'native' species of plants.               | 50. Apply selected obscure film.                                  |  |
| 11. Water butt.   |  |  |  | 51. Gravel.   |  |
|   |  |  |  | 52. Area to reuse stone slabs from basement level.                |  |



THIS DRAWING AND CAD DATA THEREIN IS PROTECTED BY COPYRIGHT  
AND MUST NOT BE COPIED OR REPRODUCED  
WITHOUT THE WRITTEN CONSENT OF  
DLG ARCHITECTS

NO DIMENSIONS ARE TO BE SCALED FROM THIS DRAWING.  
USE FIGURED DIMENSIONS ONLY.  
ALL DIMENSIONS AND SIZES ARE TO BE CHECKED ON SITE  
AND ANY DISCREPANCIES REPORTED TO THE ARCHITECT  
PRIOR TO INITIATION OF ANY WORKS.

0 1 2 3m

**LEGEND**

(R) Door Nos. are circular  
(N) Window Nos. are hexagonal  
(R) Room Nos. are rectangular

ALA: Fireplace Nos. are triangular  
The room, door and window numbering system is as follows:

Doors	24	D	8	E	01
Windows	25	W	G	E	02
Rooms	24	R	1	P	03
Fireplaces	24	F			01

**Floor Codes**  
B - Basement  
G - Ground  
1 - First  
2 - Second  
3 - Third  
4 - Roof

N.B. For information on the following items please refer to these drawings:  
(00) Existing  
(19) Demolition  
(99) Proposed

**PROPOSED WORKS TO EXTERNAL ENVELOPE DOORS AND WINDOWS**

Refer to proposed elevations (99)501&502, and sections (99)601&602.

**KEYS**

(R) Replacement. New double glazed window/door to match existing as closely as possible.

(N) New. Double glazed window/door. A new window/door in a new opening or a new replacement of an existing inappropriate window/door with a more appropriate window/door.

(O) Original. Window/door left in place and refurbished as necessary.

Revised Planning Issue HR 11.06.13  
Planning Issue HR 24.05.13  
No.25 windows 2nd,3rd flrs. HR 08.05.13  
General update YW 07/04/11  
General update YZ 04/03/11

Job Name  
The Bedford Estates  
24-25 Bloomsbury Square

Drawing Title  
Proposed  
Front Elevation

Status

Date 30/11/10 DW Sheet By Scale @ Size 1:50@A1

Job Number 3686 Code (99) Drawing Number 501 Rev E

DLG Architects LLP  
128 Southwark Street  
London SE1 0SW

t +44(0)20 7520 1236  
f +44(0)20 7928 4416  
london@dlgarchitects.com

dlgarchitects.com

