

Barrister Room 4 view towards WC
EXISTING SECTION THROUGH E-E

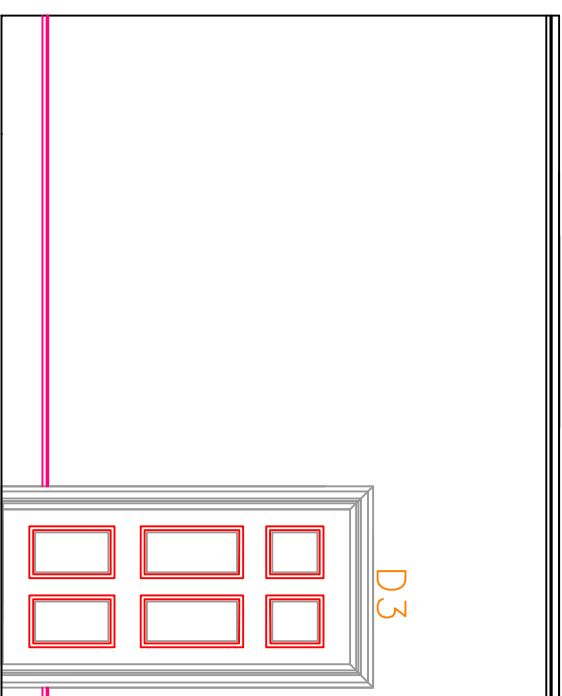

Barrister Room 4 view towards WC
PROPOSED SECTION THROUGH E-E

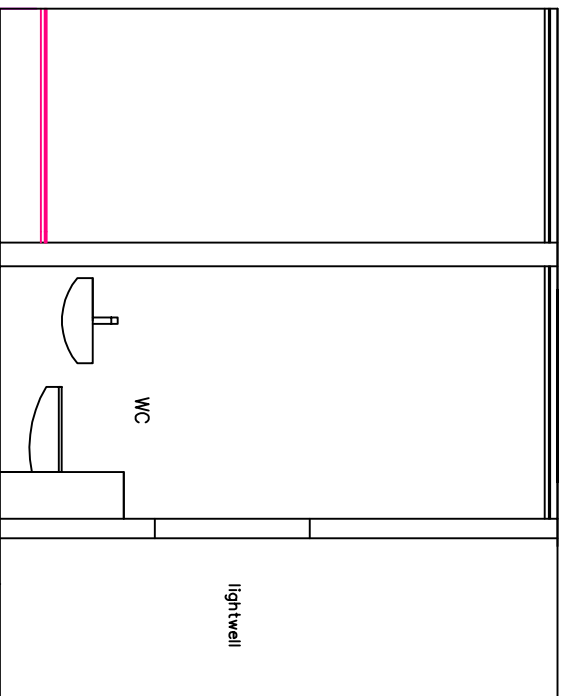

WC view towards Barrister Room 4
EXISTING SECTION THROUGH E-E

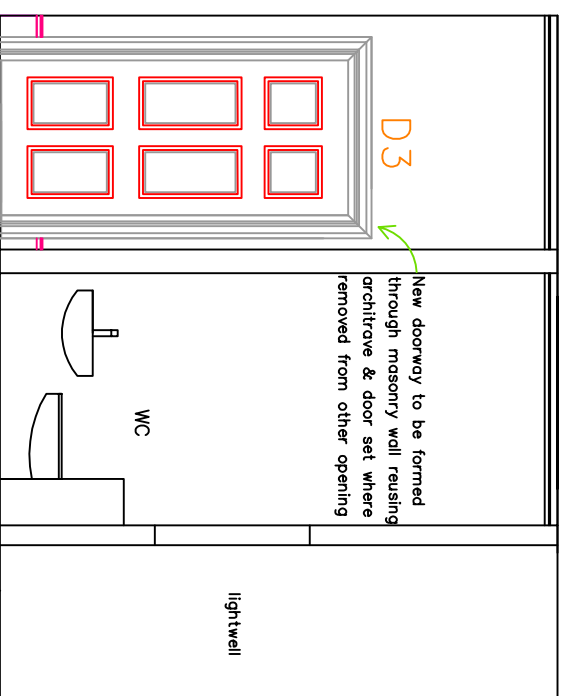

WC view towards Barrister Room 4
PROPOSED SECTION THROUGH E-E

Revision	Description	Date
R E V I S I O N S		
The Honourable Society of Lincoln's Inn		
tel: 020 7693 5151		
fax: 020 7404 0843		

Date	May 2013
Scale	1:50
Drawn	TP
Checked	

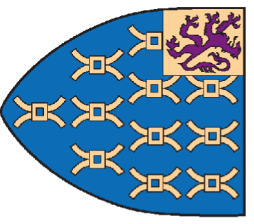

Project FIRST FLOOR
7 STONE BUILDINGS
CROSS SECTION THROUGH E-E

Dwg. No. 1136/009

Rev.