

Barrister Room / view towards Kitchenette  
EXISTING SECTION THROUGH A-A

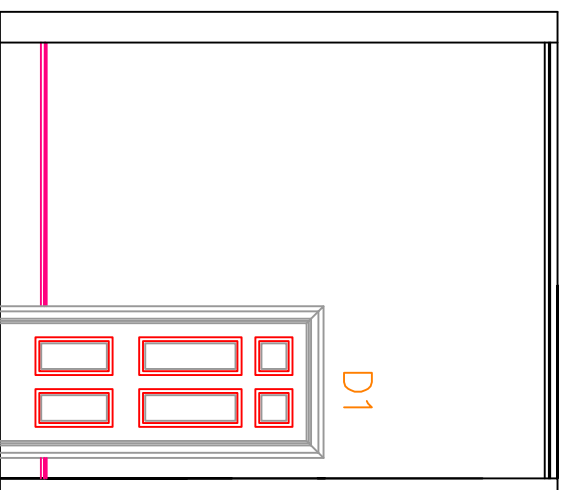

Barrister Room / view towards Kitchenette  
PROPOSED SECTION THROUGH A-A

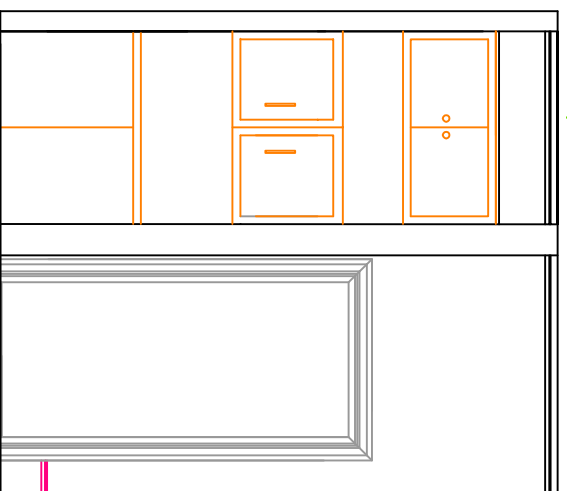

Kitchenette view towards Barrister Room /  
EXISTING SECTION THROUGH A-A

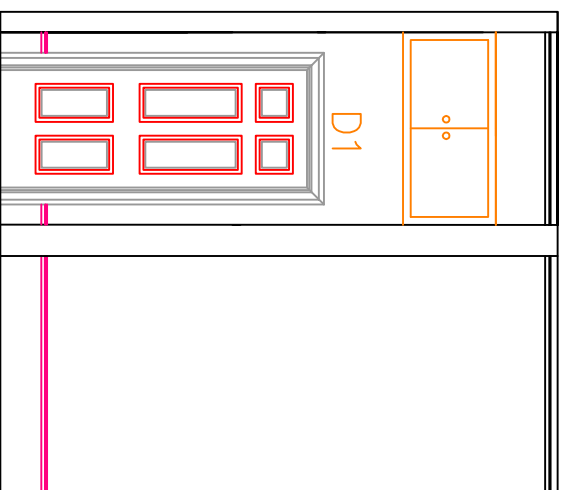

Kitchenette view towards Barrister Room /  
PROPOSED SECTION THROUGH A-A

Revision	Description	Date
<b>R E V I S I O N S</b>		
The Honourable Society of Lincoln's Inn		
tel: 020 7693 5151		
fax: 020 7404 0843		

Date	May 2013
Scale	1:50
Drawn	TP
Checked	

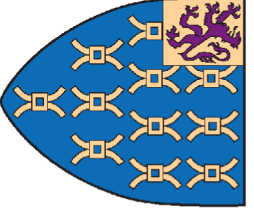

Project FIRST FLOOR  
7 STONE BUILDINGS  
CROSS SECTION THROUGH A-A

Dwg. No. 1136/005 Rev.