

as existing      as proposed  
SECTION B - B

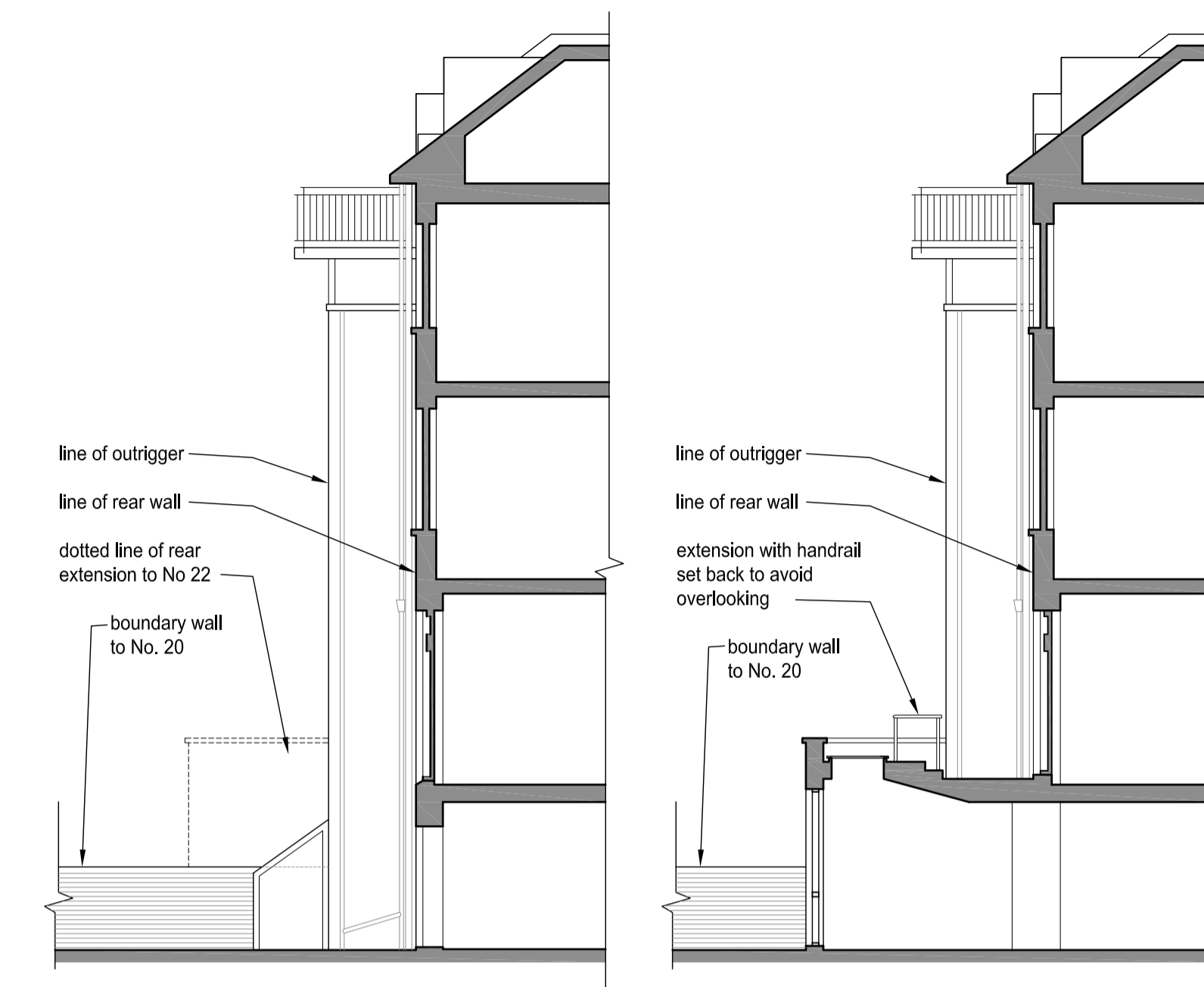

as existing      as proposed  
SOUTH (REAR FACING) ELEVATION



as existing      as proposed  
SECTION A - A

materials:  
new walls Yellow London Stock brickwork with stone copings  
flat roof: asphalt and obscured glass  
windows white painted frames with clear glass

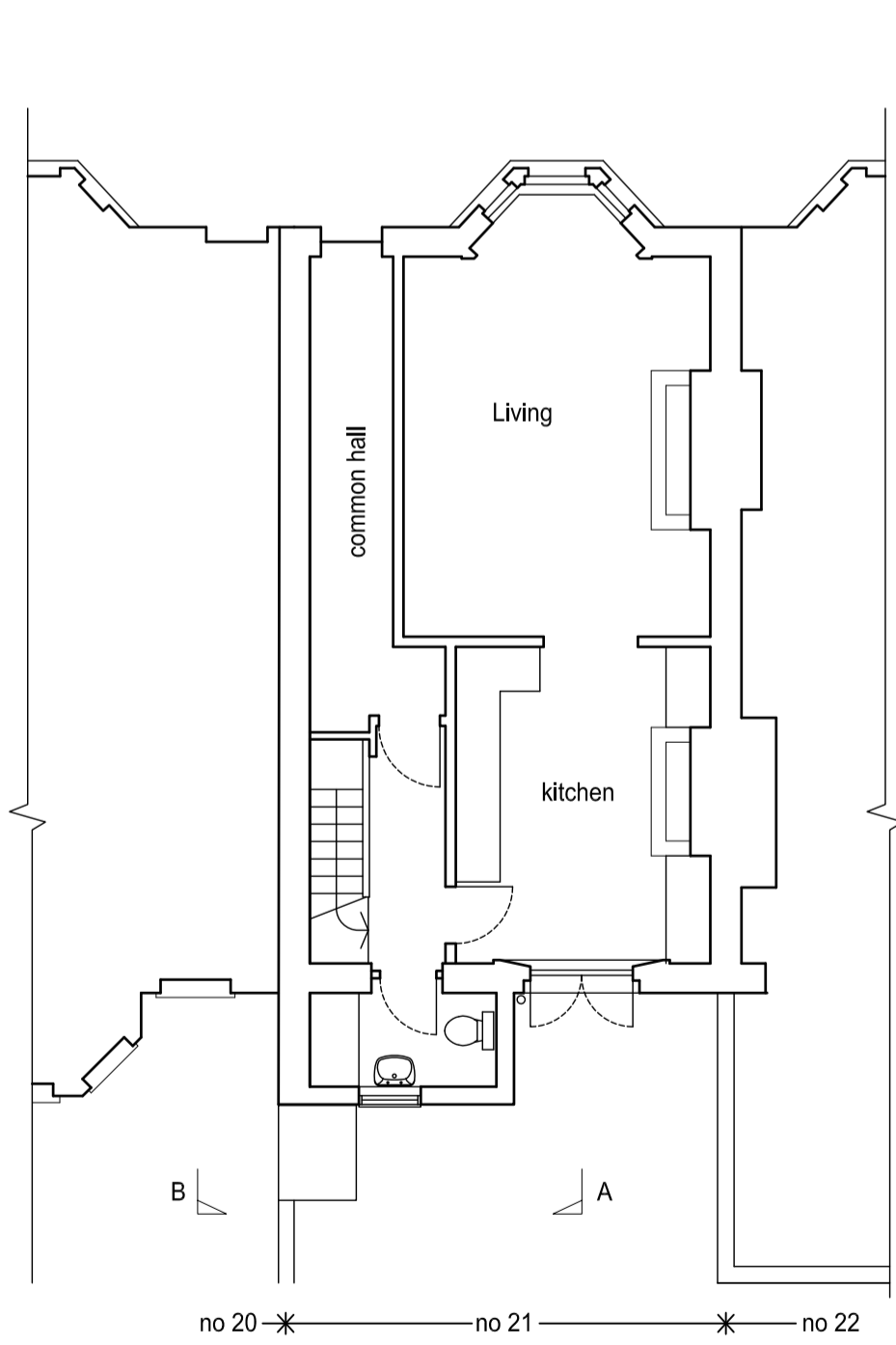

RAISED GROUND LEVEL

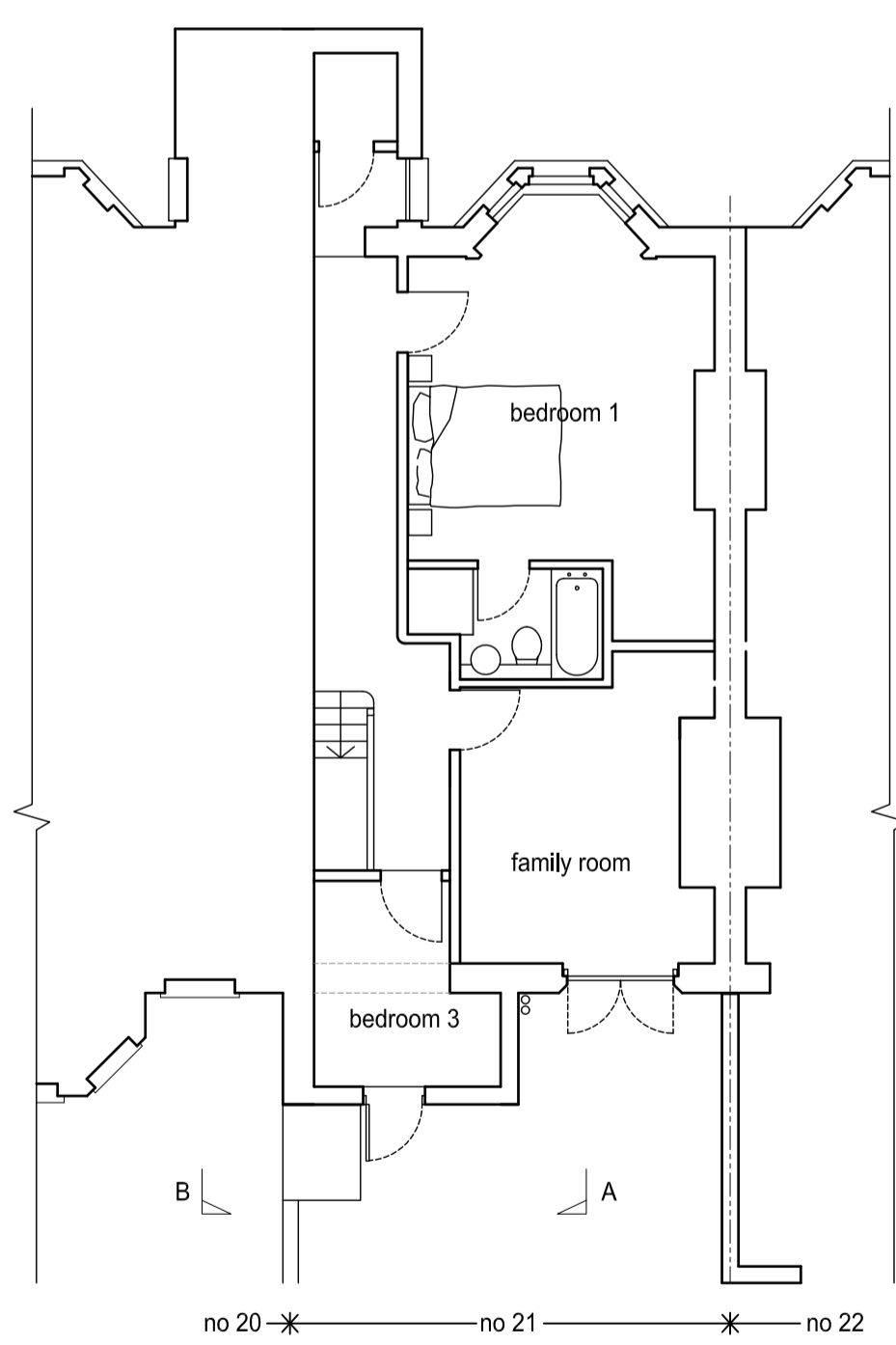

LOWER GROUND LEVEL

FLOOR PLANS AS EXISTING

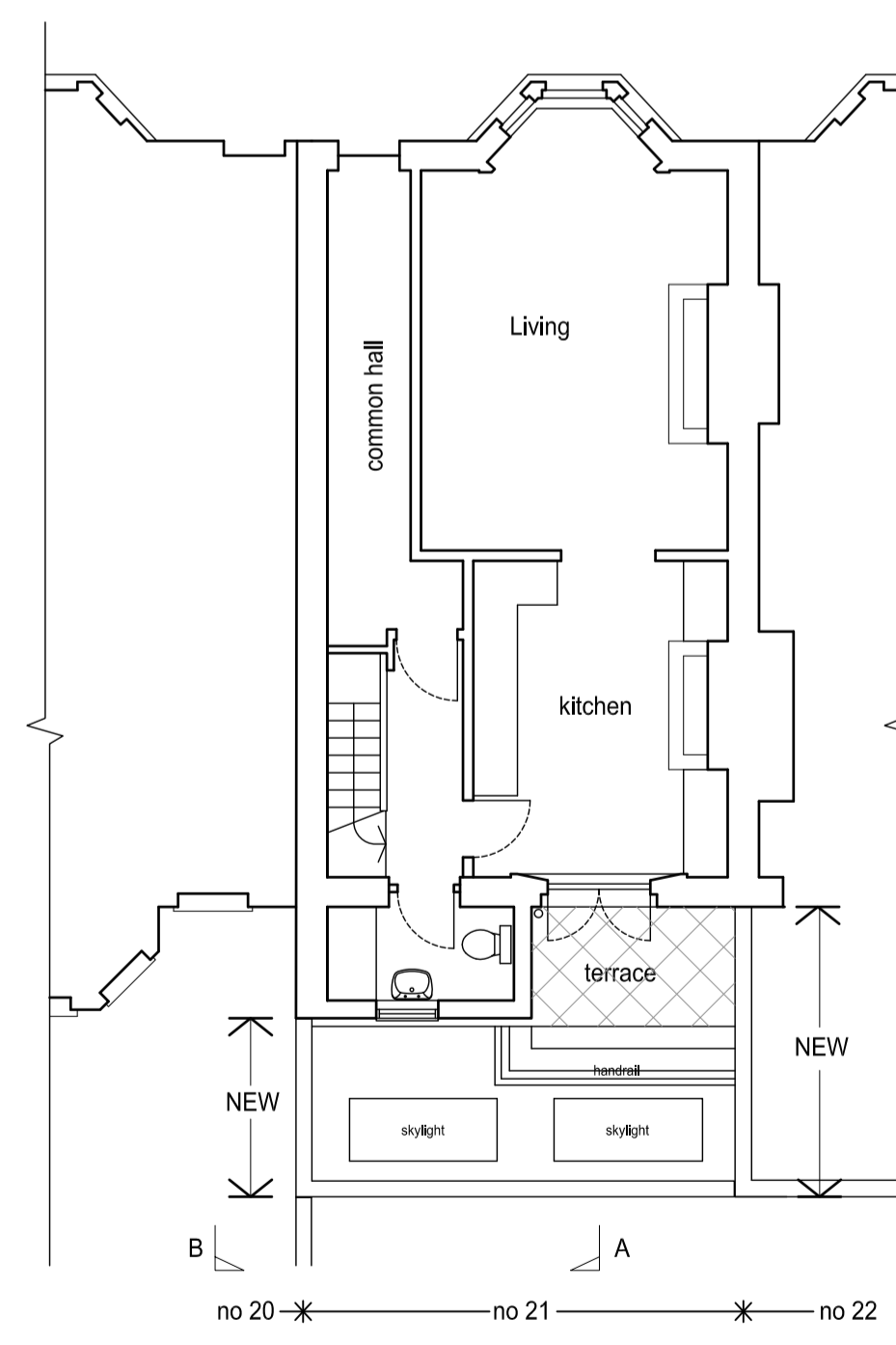

RAISED GROUND LEVEL

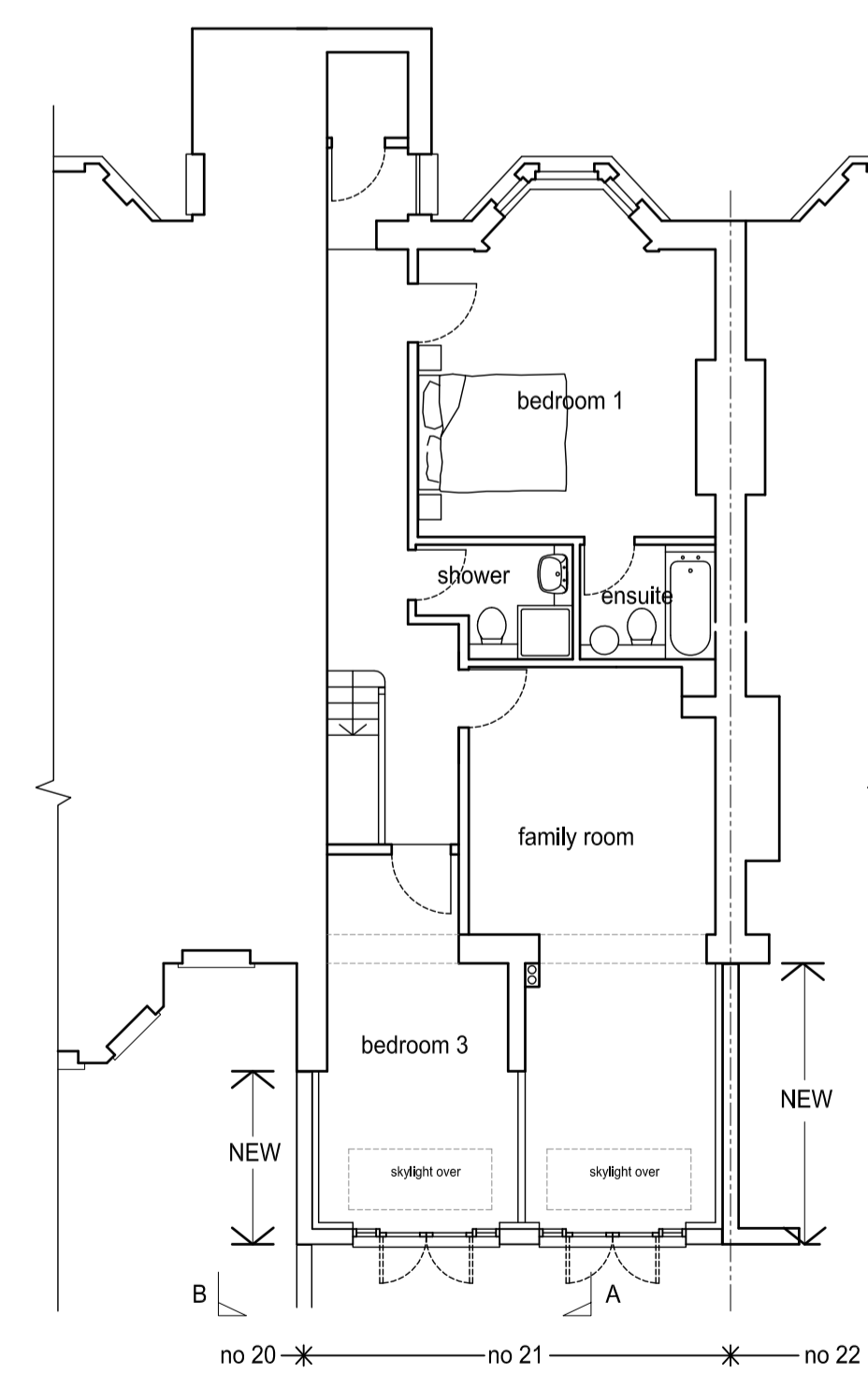

LOWER GROUND LEVEL

FLOOR PLANS AS PROPOSED

REVISIONS  
rev A 24 June 2013 drawing titles corrected

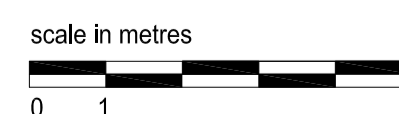

planning application

gordon curtis architects

MOOR COURT GLENMORE ROAD LONDON NW3 4DE

tel & fax 020 7586 6065

mail@gordongcurtis.com

project: 21a Steele Road London NW3

drawing: GA Floor Plans & Elevations as existing & proposed

date: May 2013

scale: 1:100@A1, 1:200@A3

dwg no: 1307 02 'A'