

NOTES:

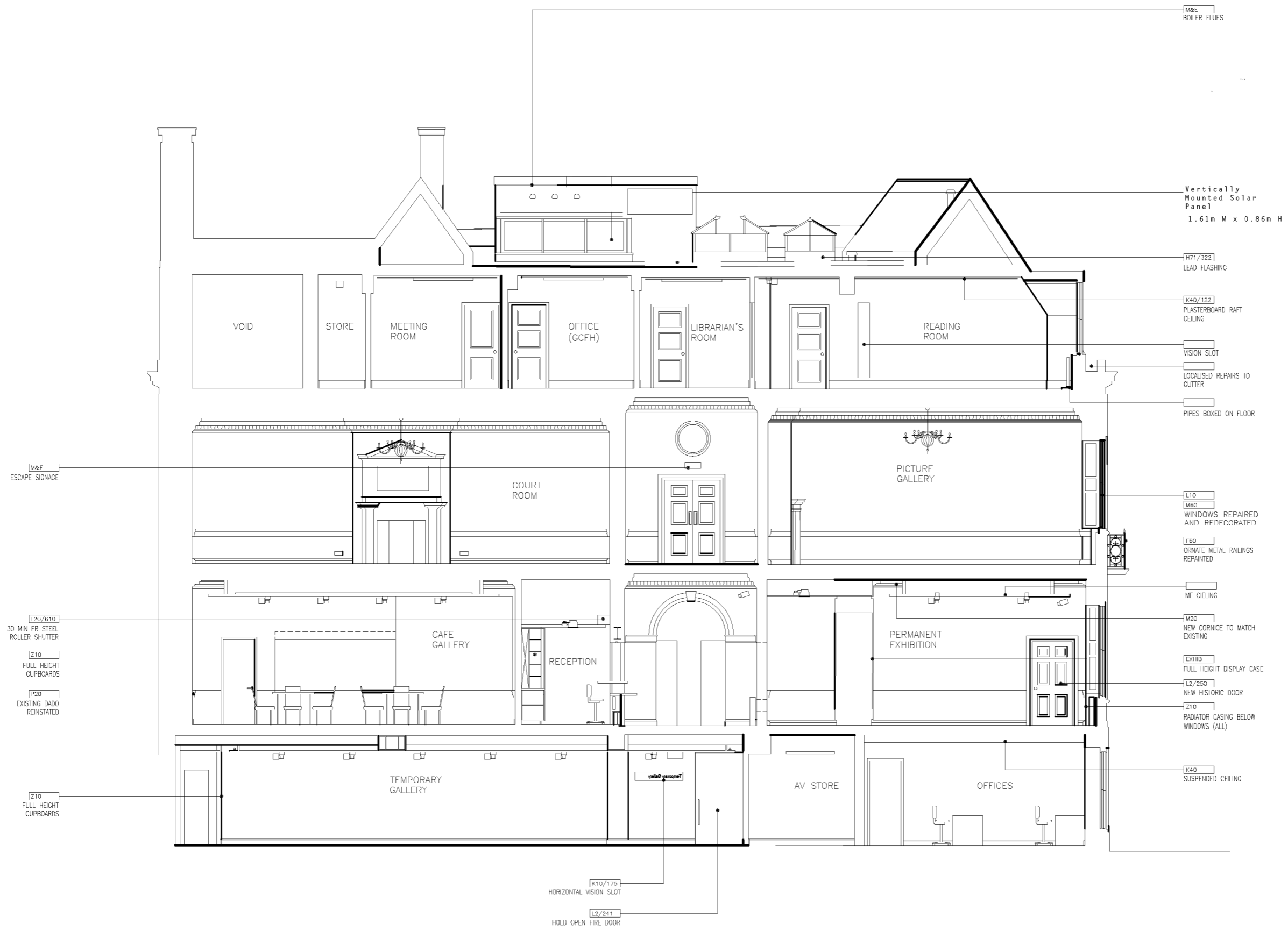

E	March 04	AS BUILT	DW	JH
D	15.07.03	CONST ISSUE UPDATE	DW	JH
C	02.05.03	CONSTRUCTION ISSUE	DW	JH
B	18.03.03	UPDATE	DW	JH
A	20.01.03	TENDER	CJM	DW
STATUS	DATE	COMMENTS	BY	CHKD
REVISIONS:				

**JESTICO+WHILES**

1 Coleridge Street, London NW1 2BP  
 Tel: 020 7380 0382 Fax: 020 7380 0511  
 E mail: jw@jesticowhiles.co.uk  
 ARCHITECTS LONDON + PRAGUE + MUNICH

JOB: THE FOUNDLING MUSEUM  
 40 BRUNSWICK SQUARE, LONDON  
 CLIENT: THE BOARD OF TRUSTEES  
 THE FOUNDLING MUSEUM  
 SCALE: 1:50 @A1; 1:100 @A3 DATE: DECEMBER 2002  
 DRAWN: CJM CHECKED: DW  
 TITLE: PROPOSED  
 SECTION BB  
 DRAWING NO: 1764/210 REV: E  
 PREVIOUSLY DRAWING 1764/061

SECTION BB — PROPOSED  
 1:50