



FS20231

This drawing is protected under Copyright and at no time must any portion of this drawing be reproduced or copied in any way, without the permission of Adaptive Cooling Limited.

All dimensions must be checked on site and NOT scaled from this drawing.

Building parameters taken from drawings provided.

NOTES

- DRAWING FOR INDICATIVE PURPOSES ONLY. FULL BUILDING SURVEY TO BE UNDERTAKEN.
- ALL SERVICES ROUTES AND POSITIONS TO BE CORRECTLY IDENTIFIED FOLLOWING FULL SITE SURVEY

STATUS

- | | |
|---|--|
| <input type="checkbox"/> Preliminary / Info | <input type="checkbox"/> Approval / Comments |
| <input type="checkbox"/> Contract | <input type="checkbox"/> As - Built |
| <input type="checkbox"/> Construction | <input type="checkbox"/> Building Control |

Rev	Revision	By	Date	Chk'd
F	EQUIPMENT SCHEDULE UPDATED	DOB	06.06.13	AS
E	AHU2 ADDED	DOB	23.05.13	AS
D	AHU1 DUCTWORK SERVICES REVISED	TJF	08.05.13	AS
C	DUCTWORK ROUTES REVISED	TJF	25.04.13	AS
B	EQUIPMENT NUMBERING UPDATED	DOB	09.04.13	AS
A	FIRST ISSUE OF CONSTRUCTION DRAWING	DOB	03.04.13	AS



IN CONJUNCTION WITH



Client
LINKEDIN

Project
CASTLEWOOD HOUSE
77-91 NEW OXFORD STREET
LONDON
WC1A 1DG

Title
ROOF PLANT AREA
MECHANICAL SERVICES
ADDITIONS AND ALTERATIONS

Scale 1:100 @ A1	Date 05.03.13	Dsgnr/CAD DOB	Checkd/Date AS
---------------------	------------------	------------------	-------------------

Drawing Number				
Project No.	Drawing	Floor	Detail	Revision
ACO907	M07	R	M	F

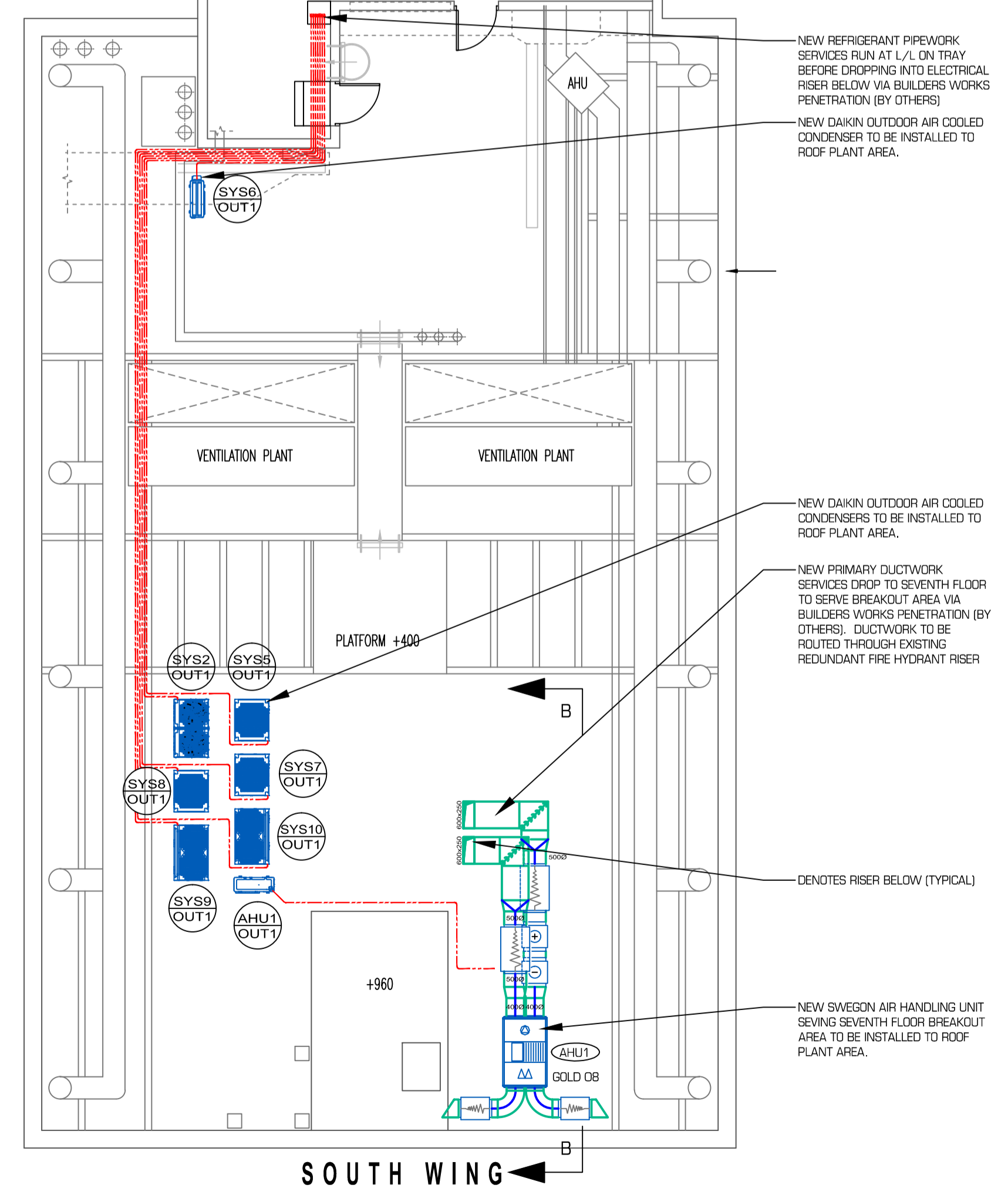
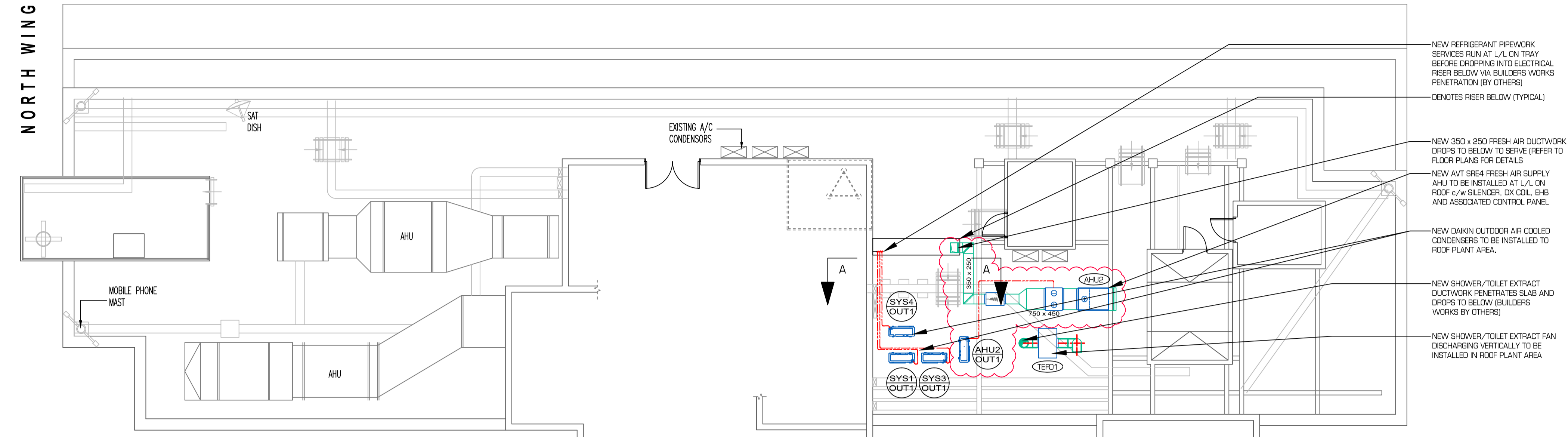

PLAN VIEW ON ROOF
SCALE 1:100 @ A1

EQUIPMENT SCHEDULE

REF	MODEL	DESCRIPTION	DIMENSIONS h x w x d	WEIGHT kg	POWER	FUSE	PIPE SIZE
SYS1/OUT1	RXYSQ4P8V1	DAIKIN EXTERNAL CONDENSING UNIT	1345 x 900 x 320	125	230V/1ph/50Hz	32A	SCHEMATIC
SYS2/OUT1	REYQ8P9	DAIKIN EXTERNAL CONDENSING UNIT	1680 x 1300 x 765	331	400V/3ph/50Hz	20A	SCHEMATIC
SYS3/OUT1	RXYSQ5P8V1	DAIKIN EXTERNAL CONDENSING UNIT	1345 x 900 x 320	125	230V/1ph/50Hz	32A	SCHEMATIC
SYS4/OUT1	RXYSQ5P8V1	DAIKIN EXTERNAL CONDENSING UNIT	1345 x 900 x 320	125	230V/1ph/50Hz	32A	SCHEMATIC
SYS5/OUT1	RYYQ8T	DAIKIN EXTERNAL CONDENSING UNIT	1685 x 930 x 320	261	400V/3ph/50Hz	20A	SCHEMATIC
SYS6/OUT1	3MXS52E	DAIKIN EXTERNAL CONDENSING UNIT	735 x 936 x 300	49	230V/1ph/50Hz	20A	SCHEMATIC
SYS7/OUT1	RYYQ10T	DAIKIN EXTERNAL CONDENSING UNIT	1685 x 930 x 765	268	400V/3ph/50Hz	25A	SCHEMATIC
SYS8/OUT1	RYYQ10T	DAIKIN EXTERNAL CONDENSING UNIT	1685 x 930 x 765	268	400V/3ph/50Hz	25A	SCHEMATIC
SYS9/OUT1	RYYQ14T	DAIKIN EXTERNAL CONDENSING UNIT	1685 x 1240 x 765	364	400V/3ph/50Hz	32A	SCHEMATIC
SYS10/OUT1	RYYQ14T	DAIKIN EXTERNAL CONDENSING UNIT	1680 x 1240 x 765	364	400V/3ph/50Hz	32A	SCHEMATIC
TEF01	EMT315	AVT TWIN IN-LINE ACOUSTIC FAN	425 x 1050 x 650	52	230V/1ph/50Hz	13A	N/A
AHU1	GOLD RX 08	SWEGON HEAT RECOVERY AIR HANDLING UNIT	1185 x 2381 x 995	431	415V/3ph/50Hz	10A	N/A
AHU1/OUT1	ERQ100AV1	DAIKIN EXTERNAL CONDENSING UNIT	1345 x 900 x 320	120	230V/1ph/50Hz	32A	3/8" + 5/8"
AHU2	SRE5	AVT SUPPLY AIR HANDLING UNIT	580 x 1350 x 800	66	230V/1ph/50Hz	10A	N/A
AHU2/OUT1	ERQ100AV1	DAIKIN EXTERNAL CONDENSING UNIT	1345 x 900 x 320	120	230V/1ph/50Hz	32A	3/8" + 5/8"

Notes:-
1) ALL OFFICE AREA AIR CONDITIONING EQUIPMENT TO BE MANUFACTURED BY DAIKIN EUROPE LIMITED

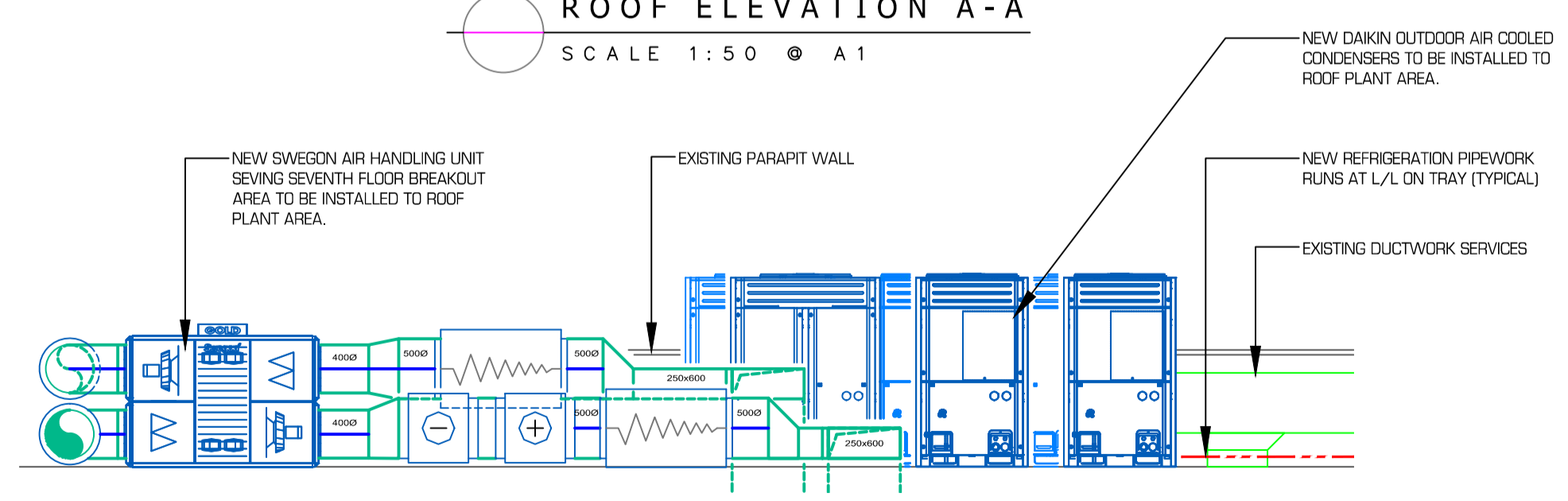
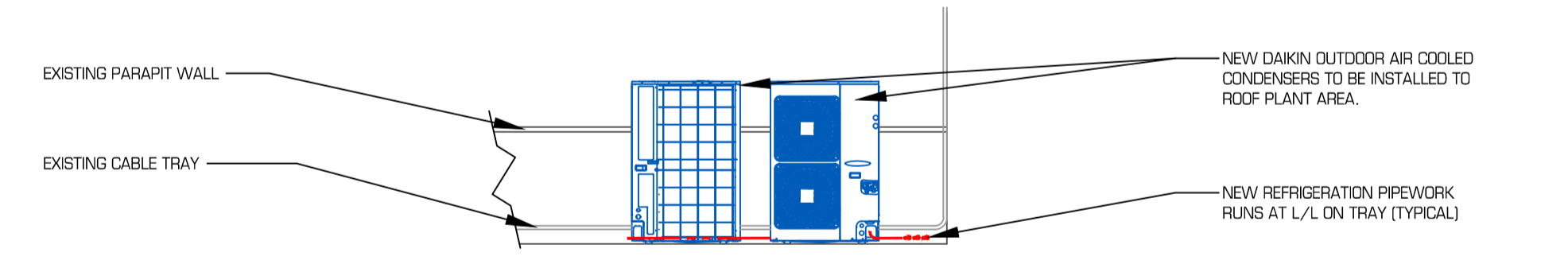

CONSTRUCTION ISSUE