

DO NOT SCALE FROM THIS DRAWING.
 ALL DIMENSIONS TO BE CHECKED ON SITE
 PRIOR TO WORKS. ANY DISCREPANCIES TO
 BE REPORTED IMMEDIATELY.
 IF IN DOUBT ASK!
 THIS DRAWING IS COPYRIGHT AND REMAINS
 THE PROPERTY OF RML ARCHITECTURE LTD.

REVISIONS

REV	REVISION NOTES	DATE
A	Generally updated.	06-12-12
B	'eat beautiful' strap line added to projecting sign..	15-04-13
C	Amended to suit planning resubmission.	22-04-13
D	Notes added. Flight line omitted, stall riser added.	22-04-13
E	Flight line reinstated.	08-05-13
F	Fascia sign extended over columns to reflect as shown in elevations.	10-05-13
G	Fascia sign amended.	19-06-13
H	Shop front door lowered to allow level access from street.	09-07-13

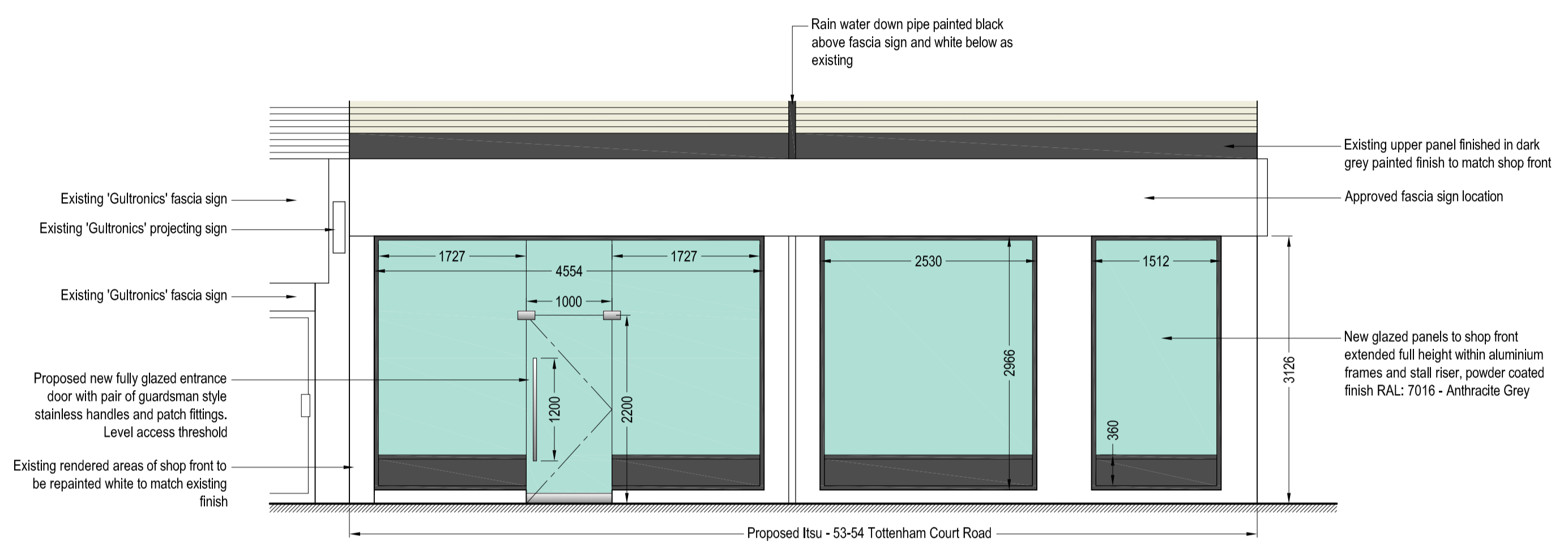

Tottenham Court Road Shop Front Elevation

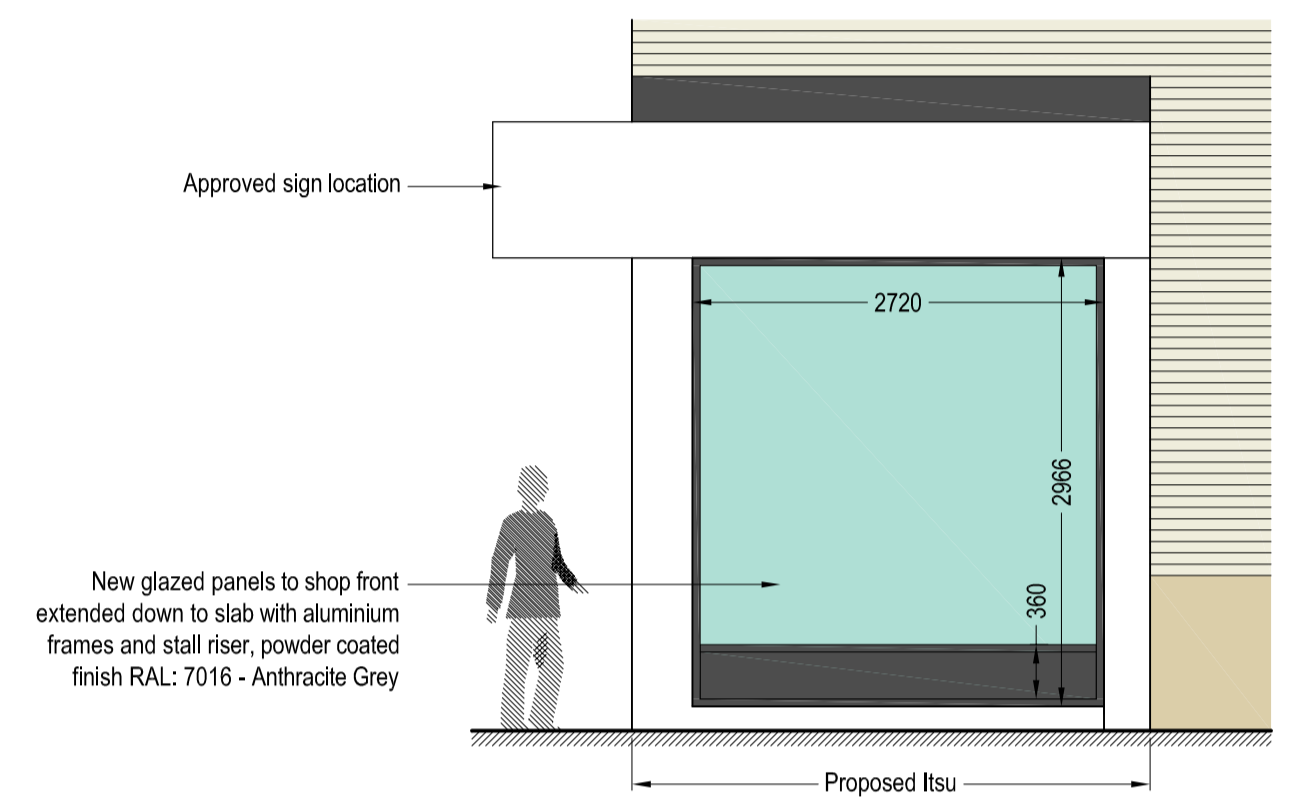

Kirkman Place Elevation

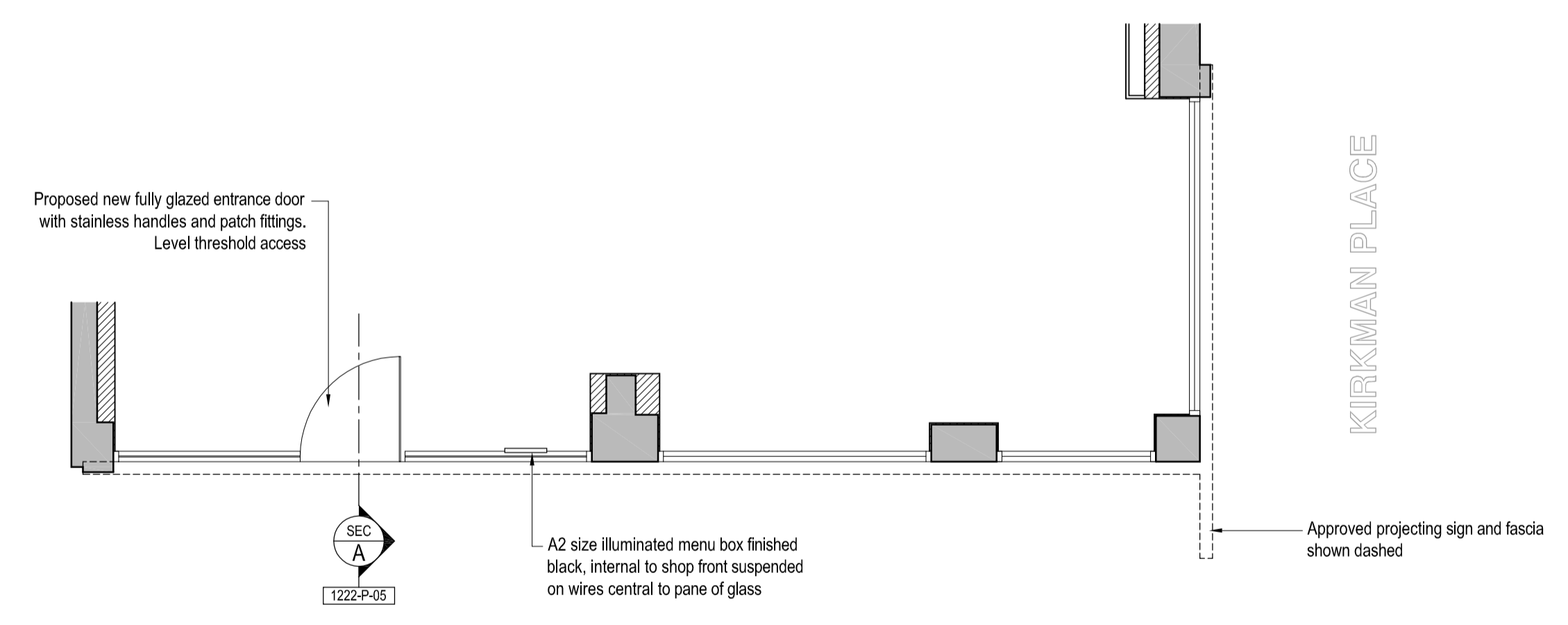

Proposed Shop Front Plan

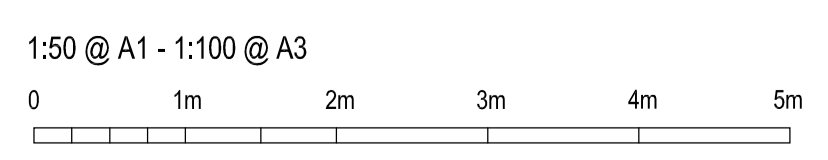

DRAWING STATUS

FOR APPROVAL

CLIENT

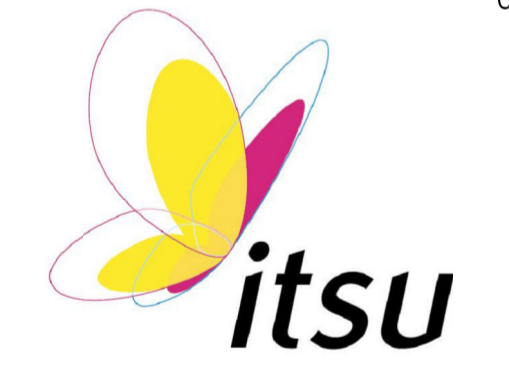

JOB NUMBER 1222 DRAWN BY RML

PROJECT TITLE

ITSU TOTTENHAM COURT ROAD 2
 53-54 TOTTENHAM COURT ROAD
 LONDON
 W1T 2EL

DRAWING TITLE

PROPOSED SHOP FRONT

DATE DEC '12 SCALES 1:50 @ A1 / 1:100 @ A3

DRAWING NUMBER 1222-P-04 REVISION H

RMLArchitecture

28 foundry street brighton BN1 4AT
 07973 151 494