

NOTES

- 1 The Contractor must check and confirm dimensions
- 2 All discrepancies must be reported and resolved by the Architect before works commence
- 3 This drawing is not to be scaled
- 4 All work and materials to be in accordance with current applicable Statutory Legislation and to comply with all relevant Codes of Practice and British Standards.

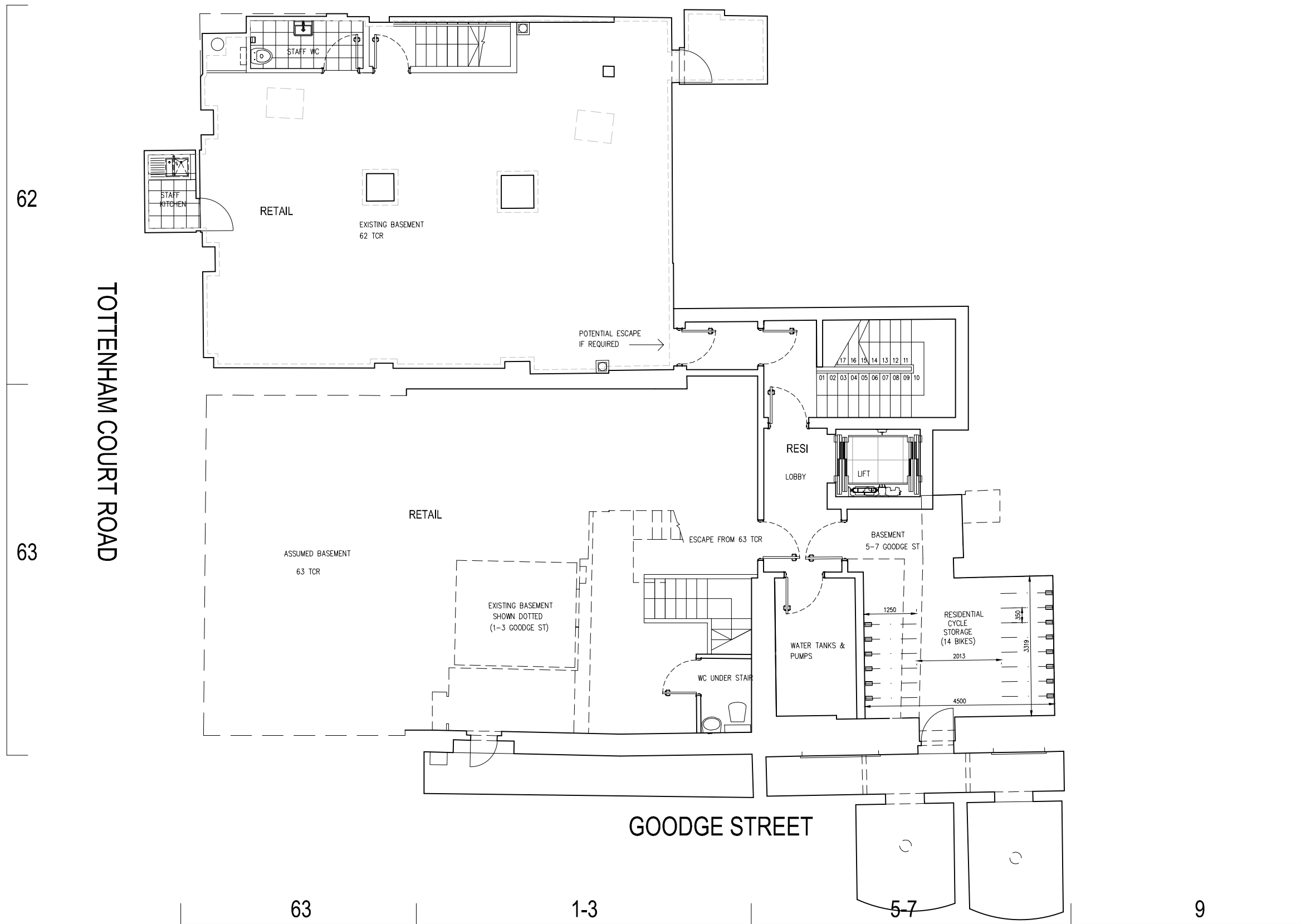

G	CYCLE STORE AMENDED	12/07/13
F	PROPOSED PLANNING AMENDMENTS	29/04/13
E	CYCLE MODIFICATIONS	14/09/11
D	PLANNING MODIFICATIONS	23/06/11
C	PLANNING SUBMISSION	03/03/11
B	BASEMENTS ADJUSTED	16/02/11
A	SURVEY UPDATE	03/02/11

Rev | Date

Rolfe Judd

Architecture Planning Interiors
 Old Church Court, Claylands Road, The Oval, London SW8 1NZ
 T 020 7556 1500
 www.rolfe-judd.co.uk

Client
 DUKELEASE PROPERTIES

Project
 61-63 TOTTENHAM COURT ROAD
 1-9 GOODGE STREET

Drawing
 PROPOSED BASEMENT FLOOR PLAN

Scale	Date	Drawn
1:50 (A1) 1:100 (A3)	JUL 13	AL
Drawing No	Revision	
4840 / T(20) P-1	G	
CAD Ref No		
G:\4840\T_Series\T20\T20P-1		
© Copyright Rolfe Judd Ltd		

This scale is 100mm in length when printed of the size indicated in the title block.