

LEGEND.

1. Front entrance re-Instated as main entrance.
2. Existing building outline.
3. New brickwork to match existing.
4. New painted timber window.
5. New aluminium framed sliding doors.
6. New courtyard.
7. New entrance to cycle store under steps.
8. New cycle store.
9. Existing garage.
10. New green roof.
11. Roof terrace.
12. Privacy screen.
13. Parapet wall.
14. New windows to match existing.
15. Existing windows replaced with translucent glazing.
16. New flat roof.
17. Existing roof tiles.
18. New dormer windows, dormer cheeks in lead finish.
19. New conservation roof lights.
20. New sky light.
21. Dormer roof in grey finish.
22. Existing chimney stack retained.
23. Existing flat roof.
24. Refuse store.
25. Planting.
26. New brick wall to match existing.
27. Timber stairs to roof terrace.
28. New timber framed glass door.
29. New stone coping.

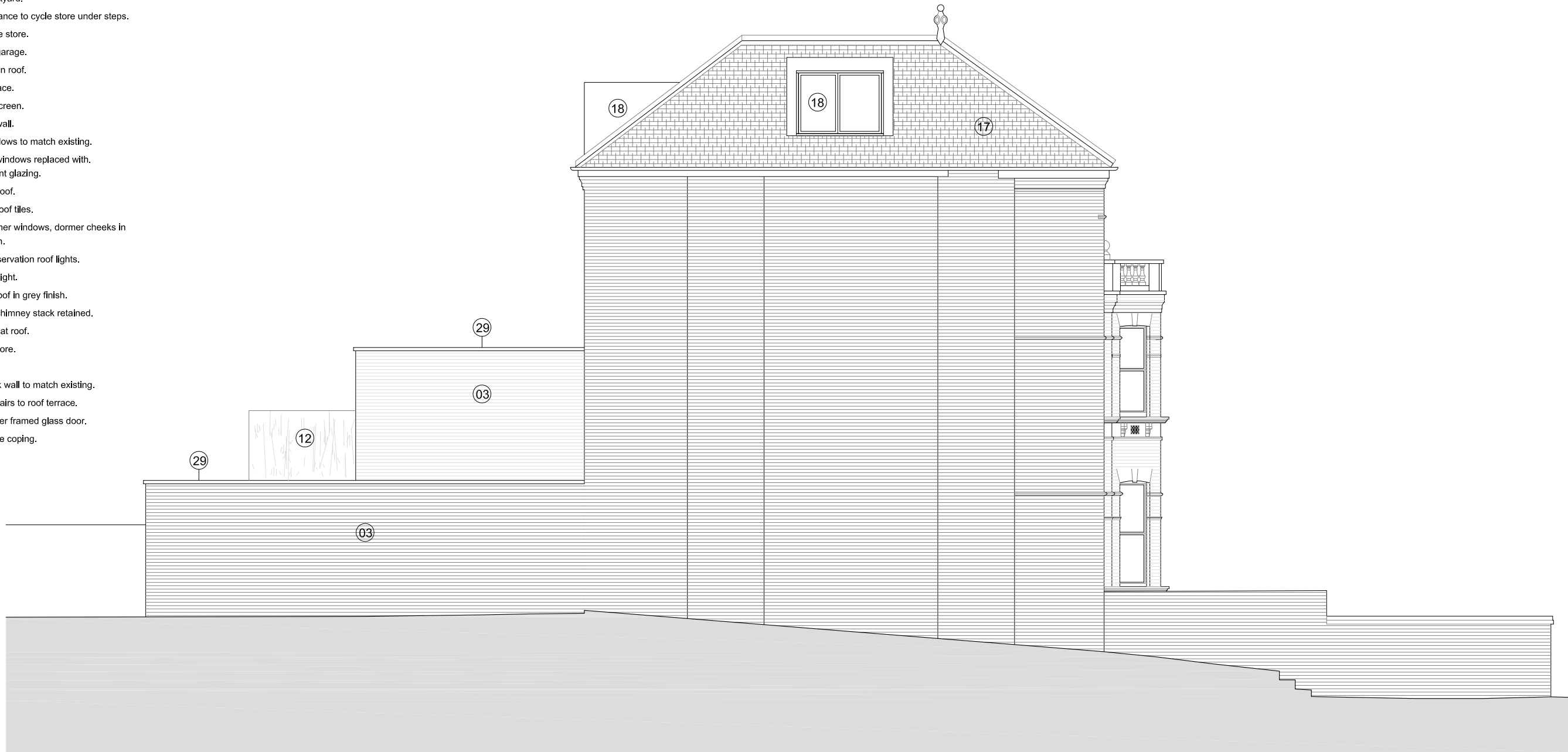

date rev revisions

- - -

key plan

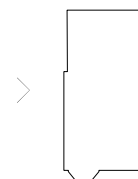

notes

DMFK Architects Ltd take no responsibility for dimensions obtained by scaling from this drawing. If no dimension is shown the recipient must ascertain the dimension specifically from the architect or by site measurement and may not rely on the drawing. Supply of the drawing in digital form is solely for convenience and no reliance may be placed on any data in digital form. All data must be checked against hard copy. This drawing is issued for design intent only and should not be used for construction unless stated.

copyright
This drawing is the property of dMFK Architects Ltd. No disclosure or copy of it may be made without the written permission of dMFK Architects Ltd.



DE METZ FORBES KNIGHT ARCHITECTS

the old library 119 cholmley gardens london nw6 1aa t 020 7435 1144 f 020 7435 0884 mail info@dmfk.co.uk
project drawing title

72 Shoot-Up Hill PROPOSED NORTH WEST
FACING ELEVATION

client	scale at A1	scale at A3	drawn	date
64 Chalk Hill Ltd	1:50	1:100	CB	JUNE 13
	project no.	drawing no.	revision	
	1881	A1013	-	