

PLAN: ROOM TYPE 7F SCALE 1:25  
2109

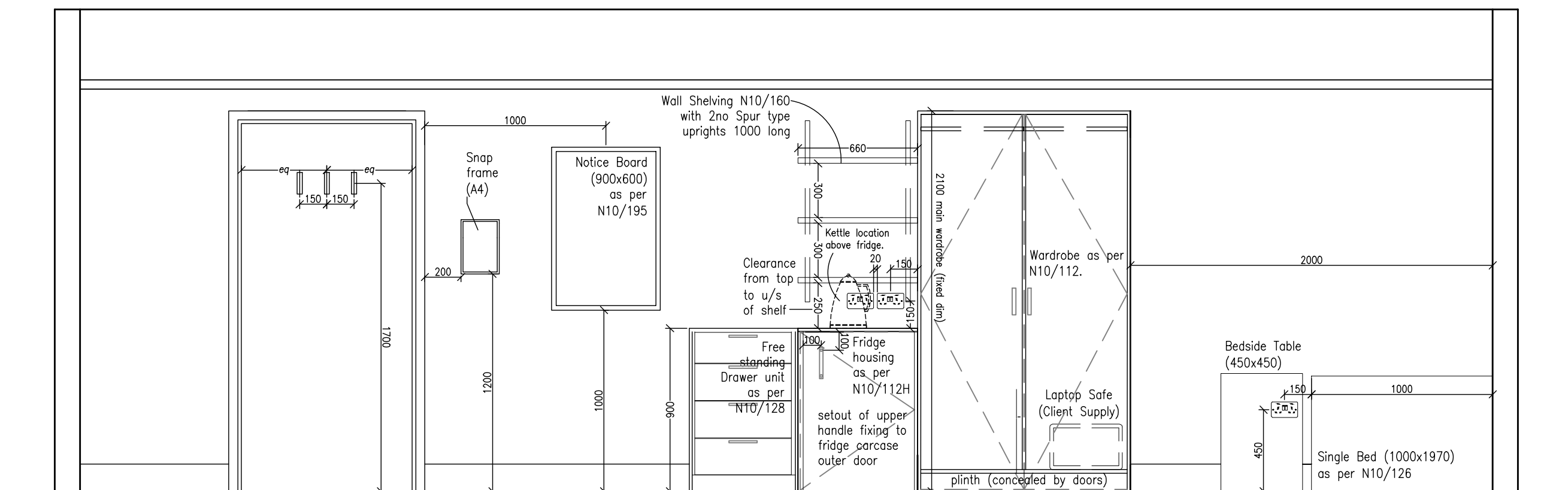

ELEVATION C  
TYPE 7F

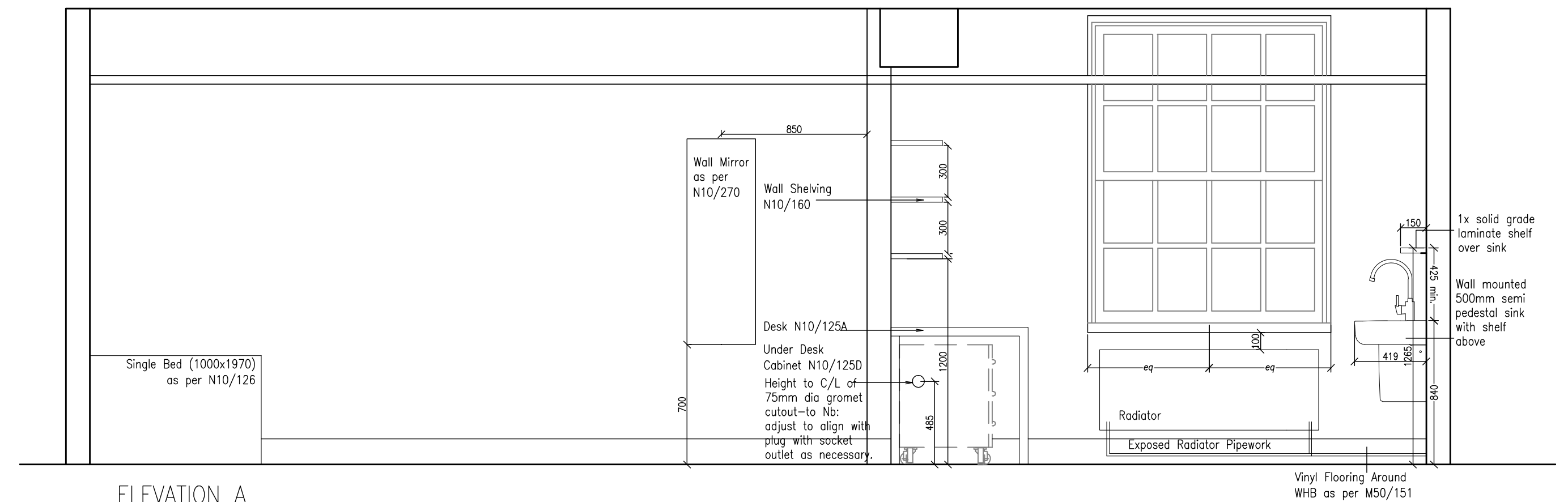

ELEVATION A  
TYPE 7F

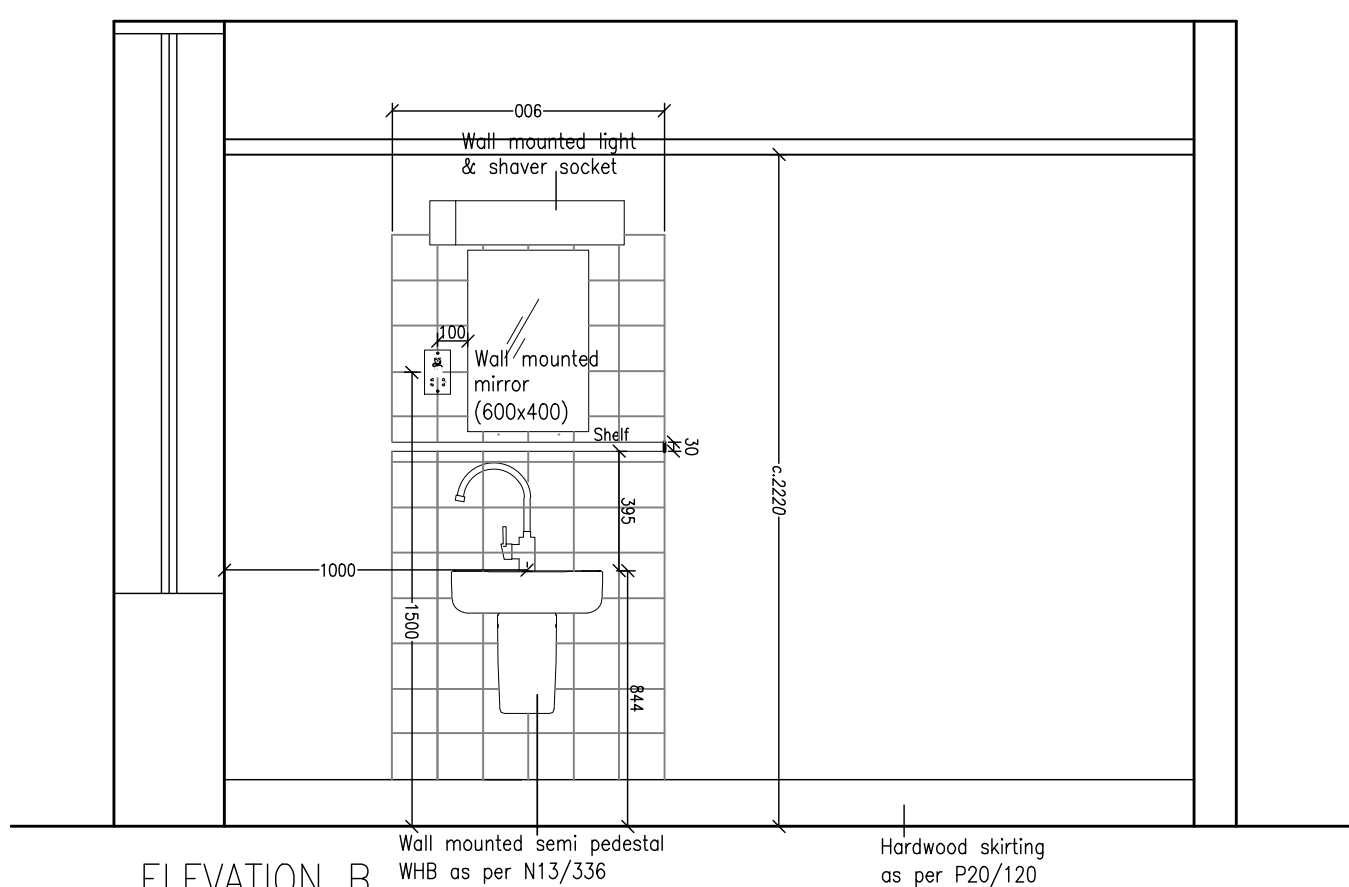

ELEVATION B  
TYPE 7F

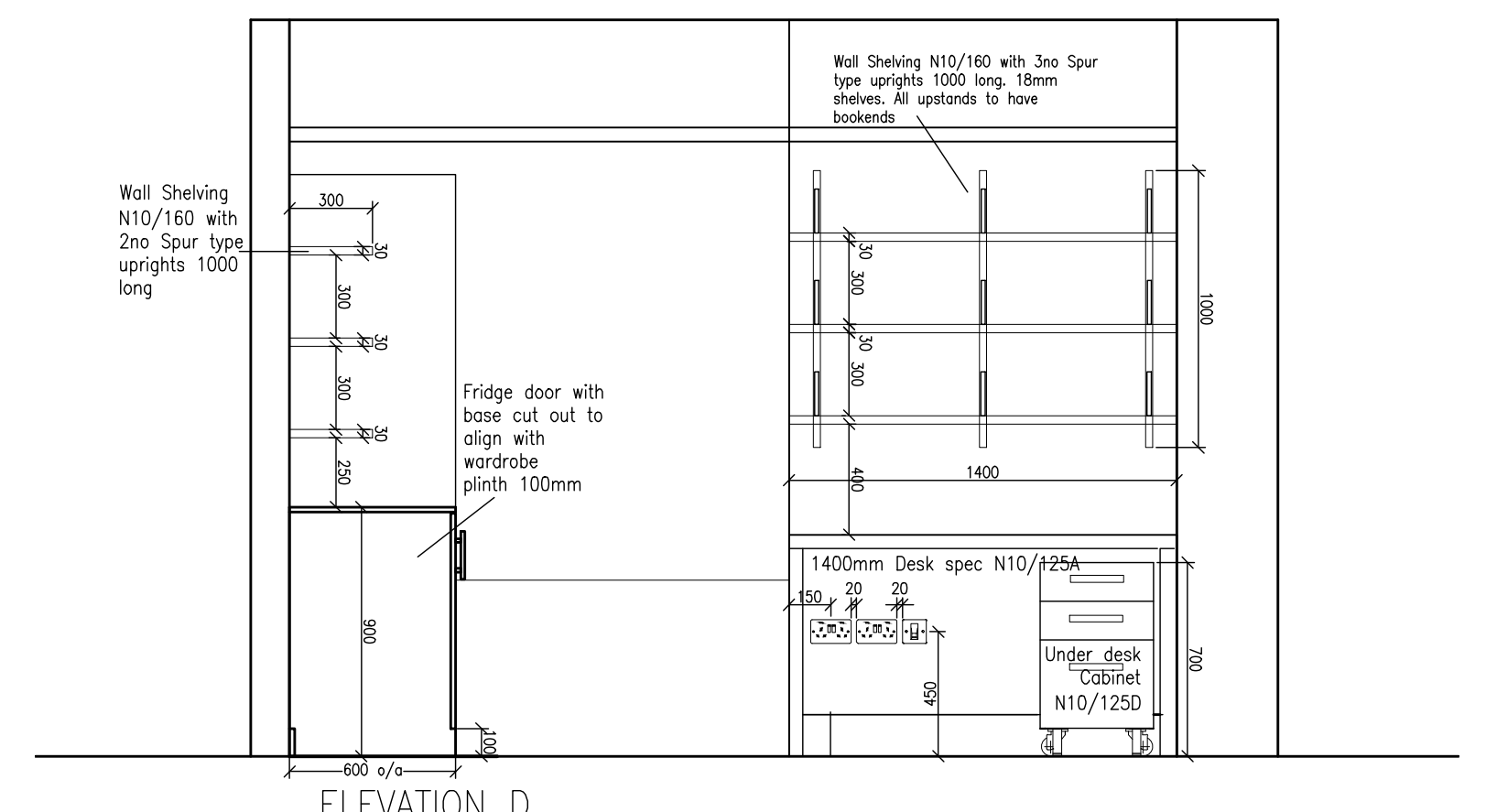

ELEVATION D  
TYPE 7F

## ROOM DATA SHEET

## WALLS

- WALLS**
- New bedroom partitions to be 138mm metal stud partition construction as per K10/119 – see builders work drawings for setting out.
  - Decorations as per point spec M60/110. Wall colour as per Finishes Schedule.
  - New Shaftwall contruction to bedroom risers and boxing in as per K10/255. – see builders work drawings for setting out.
  - Local pipework boxing in as per K10/275

## FLOORS

- Parquet flooring to be refurbished.
- New vinyl to be installed around WHB.
- Where existing walls, wardrobes removed & vinyl stripped out allow for infilling with new sections of Parquet to match existing decorative format. For more detailed works to parquet refer to A(43) series

## CEILINGS

- New Plasterboard Lining as per K10/217

WINDOWS

- Existing window frames & cills to be stripped back and redecorated. Ensure windows left operable following redecoration works.
- New Jacklocks to be installed as per N10/410
- New curtains as per N10/230

DOORS:

- New painted door leaf in existing frame as per L20/410- See Door Schedule (alternative new door set) Colour as per Finishes Schedule
- Saito locks as per P21/530.
- Lever Handle, Door closer, Spy Hole, Kick Plates
- Signage: Room Number signage installed.

NOTES:

- NOTES:
- Operational Chairs - castors to be installed as appropriate to relevant floor finish.  
(hard castors for Carpets & soft castors for parquet)

This drawing is to be read in conjunction with all relevant consultants and specialists drawings. The Architect is to be notified of any discrepancies before proceeding. Do not scale from this drawing. All dimensions are to be checked on site. This drawing is subject to copyright.

\* Please cross refer to M&E documents for Power and Data sockets number and location.

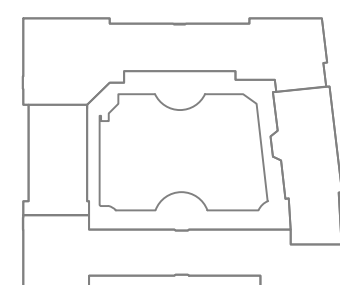
[illegible]

P2	dc		PLANNING APPLICATION		
			Updates following design development		
no.	by	chk.	revision		date

client and project title

Goodenough College  
London House Refurbishment

architect  
**WILSON MASON**  
Wilson Mason LLP – Chartered Architects  
3 Chandos Street, London W1G 9JU t: 020 7637 1501

drawing title

FFE Room Data Sheet  
Bedroom Type 7F

LANNING ISSUE

by hc chk. 5500- A(82)116 P2  
23.05.13 1:25:00A1  
date scale no. rev.