

**DRAWING REGISTER**

**GENERAL LAYOUT**

Date of Issue	
07.03.13	
03.04.13	
27.07.13	

100	SITE LOCATION	A	B	C
101	SITE PLAN	A	B	C
102	ELEVATION A	A	B	C
103	LEASE DRAWING	A	B	C
104	EQUIPMENT SCHEDULES	-	-	C

**DETAILED DESIGN**

**AS BUILT**

**DRAWING STATUS**

GENERAL LAYOUT ISSUE	X	X	X	X										
DETAIL DESIGN ISSUE	-	-	-	-										
AS BUILT ISSUE	-	-	-	-										

**DISTRIBUTION**

	E: ELECTRONIC COPY													
UK BROADBAND	E	E	E	E										
DALY INTERNATIONAL - INTERNAL DISTRIBUTION	E	E	E	E										



Site Name: **NEW HOUSE**

Address:

**NEW HOUSE  
67-68 HATTON GARDEN  
HOLBORN, LONDON  
EC1N 8JY**

Site NGH: **531304, 181912**

Nominal Reference: **CAM0023**

Candidate ID: **-**

<b>UKB FEA SIGN-OFF BOX</b>		
DEPARTMENT	APPROVED	DATE
RF		
TX		
ACQUISITION		
CONSTRUCTION		
PLANNING		

**NOTES:**

1. Do not scale for construction purposes
2. All dimensions are in mm unless otherwise stated.
3. Assume all site details are existing unless otherwise specified.

**SITE DIRECTIONS:**

FROM CHANCERY LANE TUBE STATION, HEAD EAST ON THE A40. TAKE THE FIRST EXIT AT THE HOLBORN CIRCUS ROUNDABOUT ONTO HATTON GARDEN. THE SITE IS LOCATED ON THE LHS AFTER APPROX. 400m

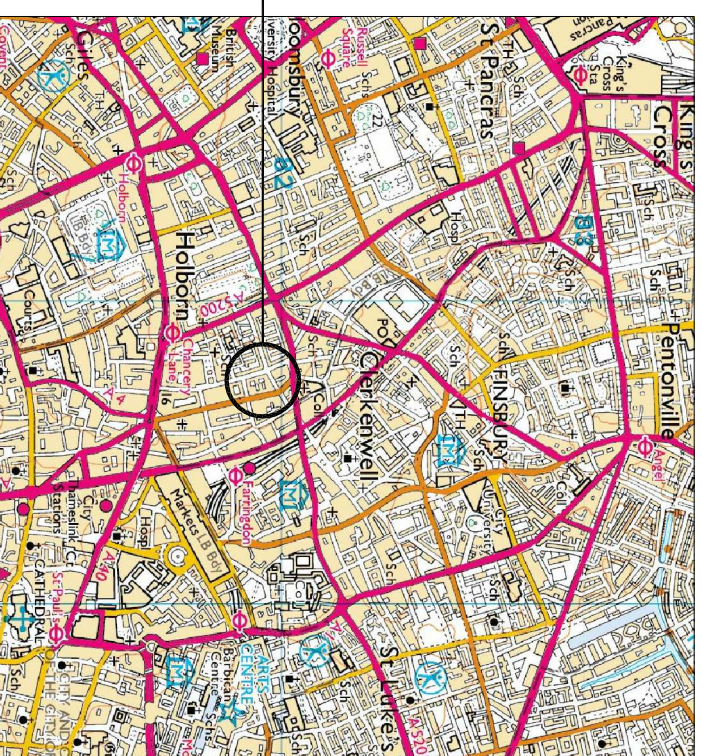
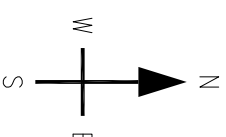

**GENERAL LOCATION MAP**

SCALE: 1:25000

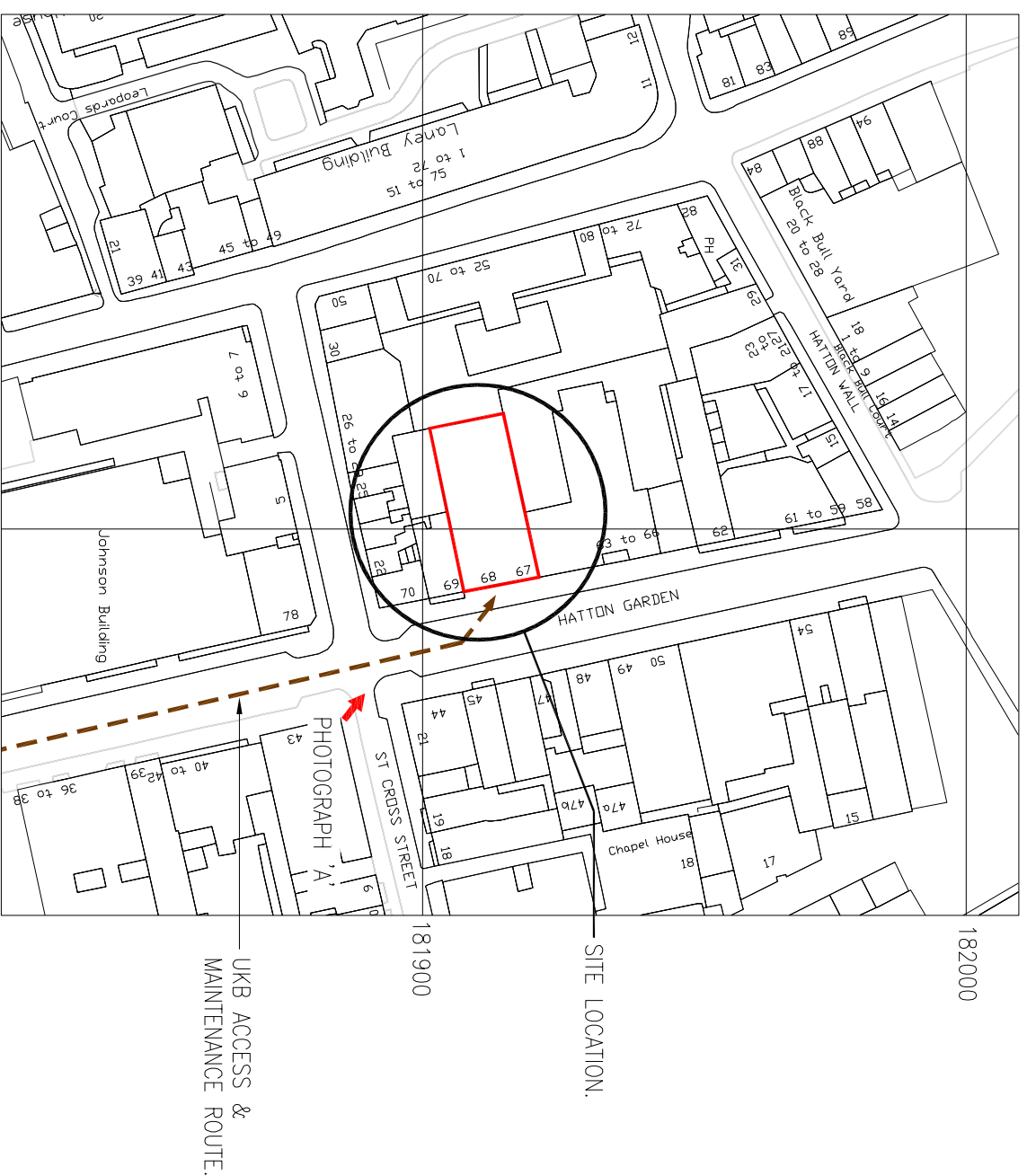

**SITE LOCATION MAP**

SCALE: 1:1250

Crown Copyright 2007. All rights reserved.  
Licence number 100020449

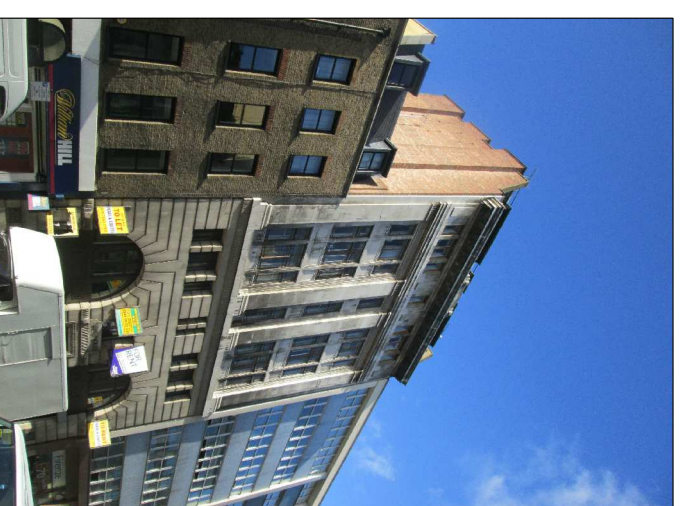

**SITE PHOTOGRAPH 'A'**

<p><b>Client Name:</b> NEW HOUSE</p> <p><b>Address:</b> NEW HOUSE 67-68 HATTON GARDEN HOLBORN, LONDON EC1N 8JY</p>			
Site No:	531304, 181912		
Drawing Title:	SITE LOCATION		
Drawing Reference:	CAM0023-100		
<p><b>Project Name:</b> PLANNING</p>			
Author:	AS SHOWN	Drawn By:	KS
Checked By:	JM	Approved By:	GH
Date:	07.03.13	Date:	07.03.13
Consultant:	RT/GA	Scale:	100

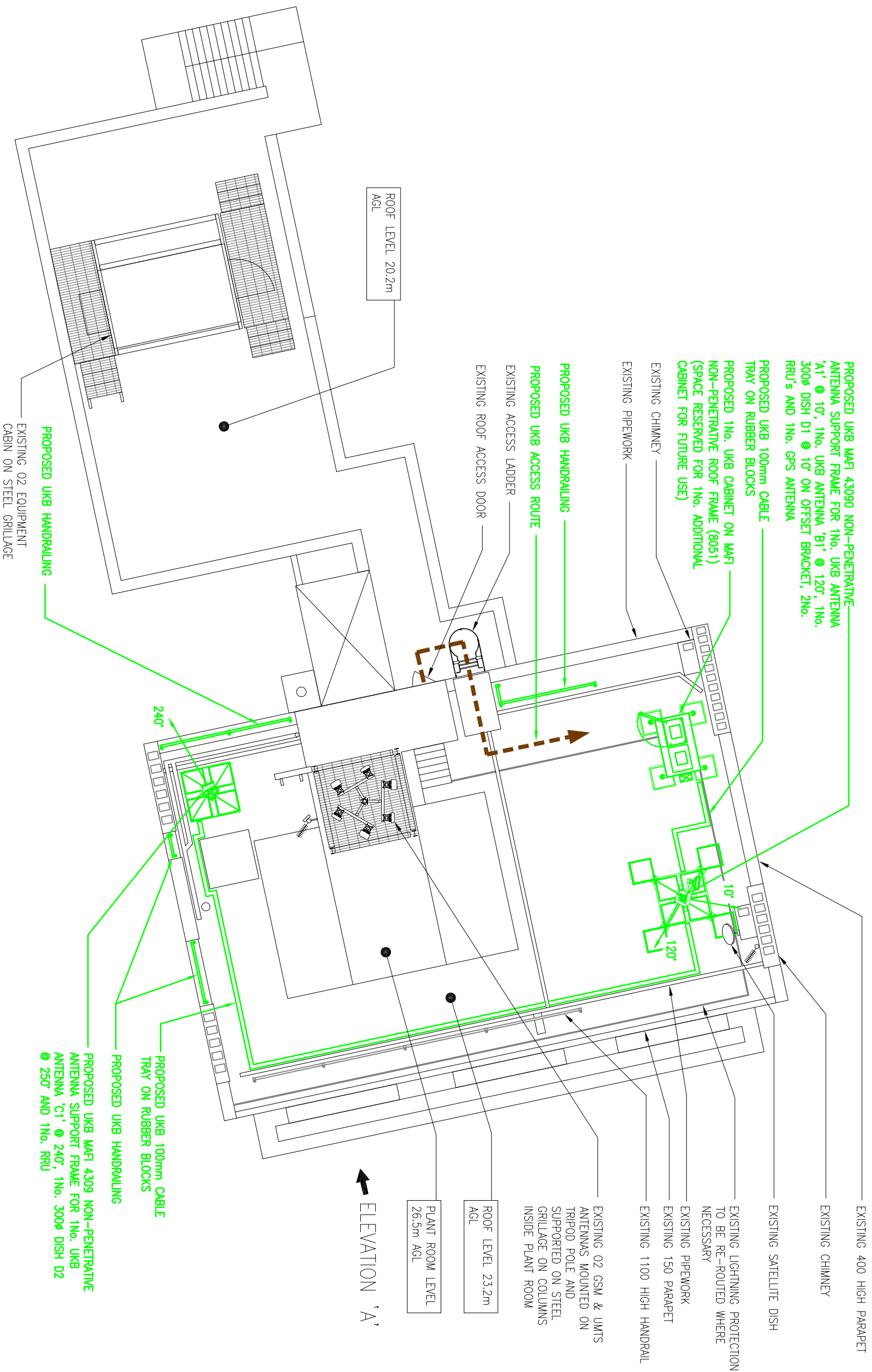
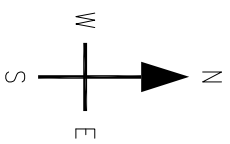

THE DRAWINGS COMPLY WITH STANDARD ICNIRP GUIDELINES.

# PROPOSED SITE PLAN

SCALE: 1:100

### UKB FEA SIGN-OFF BOX

DEPARTMENT	APPROVED	DATE
RF		
TX		
ACQUISITION		
CONSTRUCTION		
PLANNING		

#### NOTES:

1. Do not scale for construction purposes
2. All dimensions are in mm unless otherwise stated.
3. Assume all site details are existing unless otherwise specified.
4. The use of coloured lines on this drawing represents proposed works and not the colours of UK Broadband's equipment.

#### UKB POWER DETAILS:

LANDLORD SUPPLY: POWER ROUTE TO RUN THROUGH RISER IN PLANT ROOM TO BASEMENT

REV	DATE	DESCRIPTION	CHK	APP
C	29.07.13	ANTENNA SUPPORT HEIGHTS CHANGED	JM	GH
B	03.04.13	ANTENNA SUPPORT CHANGED	JM	GH
A	07.03.13	FIRST ISSUE	JM	GH



Site Name: NEW HOUSE  
 Address: NEW HOUSE  
 67-68 HATTON GARDEN  
 HOLBORN, LONDON  
 EC1N 8JY  
 Site No: 531304, 181912  
 Drawing Title: SITE PLAN  
 Drawing Reference: CAM0023-101  
 Project Name: PLANNING

Author: AS SHOWN	Drawn By: KS	Issue No: 07.03.13
Checked By: JM	Issue Date: 07.03.13	Approved By: GH
Issue Date: 07.03.13	Issue Date: 07.03.13	Issue Date: 07.03.13

Consultant Reference: RT/GA - 101



**UKB FEA SIGN-OFF BOX**

DEPARTMENT	APPROVED	DATE
RF		
TX		
ACQUISITION		
CONSTRUCTION		
PLANNING		

**NOTES:**

1. Do not scale for construction purposes
2. All dimensions are in mm unless otherwise stated.
3. Assume all site details are existing unless otherwise specified.
4. The use of coloured lines on this drawing represents proposed works and not the colours of UK Broadband's equipment.

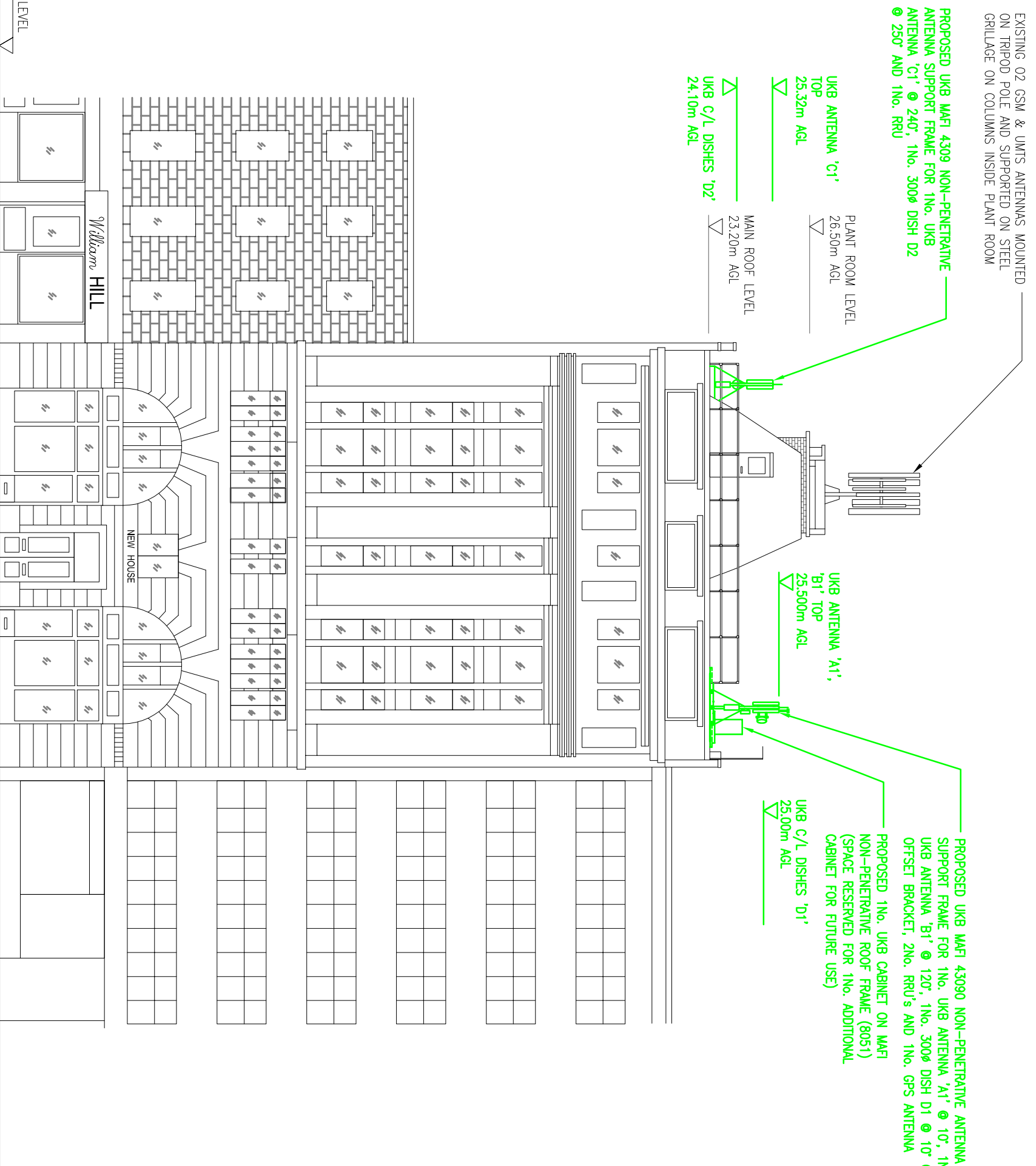

THE DRAWINGS COMPLY WITH STANDARD ICNIRP GUIDELINES.

**PROPOSED ELEVATION A**  
SCALE: 1:150

REV	DATE	DESCRIPTION	CHK	APP
C	29.07.13	ANTENNA SUPPORT HEIGHTS CHANGED	JM	GH
B	03.04.13	ANTENNA SUPPORT CHANGED	JM	GH
A	07.03.13	FIRST ISSUE	JM	GH



Client Name: NEW HOUSE  
Address: NEW HOUSE  
67-68 HATTON GARDEN  
HOLBORN, LONDON  
EC1N 8JY  
Site No: 531304, 181912  
Drawing Title: ELEVATION A  
Drawing Reference: CAM0023-102  
Project Name: PLANNING

Author	Scale	Date	Drawn By	Issue No	Date
AS SHOWN	KS	07.03.13	KS	07.03.13	07.03.13
Checked By			Approved By		
JM		07.03.13	GH		07.03.13

Consultant Reference: RT/GA - 102

<b>UKB FEA SIGN-OFF BOX</b>		
DEPARTMENT	APPROVED	DATE
RF		
TX		
ACQUISITION		
CONSTRUCTION		
PLANNING		

**NOTES:**

1. Do not scale for construction purposes
2. All dimensions are in mm unless otherwise stated.
3. Assume all site details are existing unless otherwise specified.

REV	DATE	DESCRIPTION	CHK	APP
C	29.07.13	ANTENNA SUPPORT HEIGHTS CHANGED	JM	GH
B	03.04.13	ANTENNA SUPPORT CHANGED	JM	GH
A	07.03.13	FIRST ISSUE	JM	GH



**Site Name:** NEW HOUSE  
**Address:** NEW HOUSE  
 67-68 HATTON GARDEN  
 HOLBORN, LONDON  
 EC1N 8JY

**Site No:** 531304, 181912  
**Drawing Title:** LEASE DRAWING

**Drawing Reference:** CAM0023-103  
**Project Name:** PLANNING

Author/Scale	Drawn By	Date	Check By	Date
AS SHOWN	KS	07.03.13	GH	07.03.13
Checked By	Drawn By	Date	Check By	Date
JM	JM	07.03.13	GH	07.03.13
Consultant Reference:	RT/GA - 103			

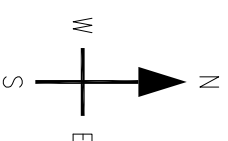

**DEMISE PLAN**  
 (ROOF LEVEL 23.2m AGL)  
 SCALE: 1:50

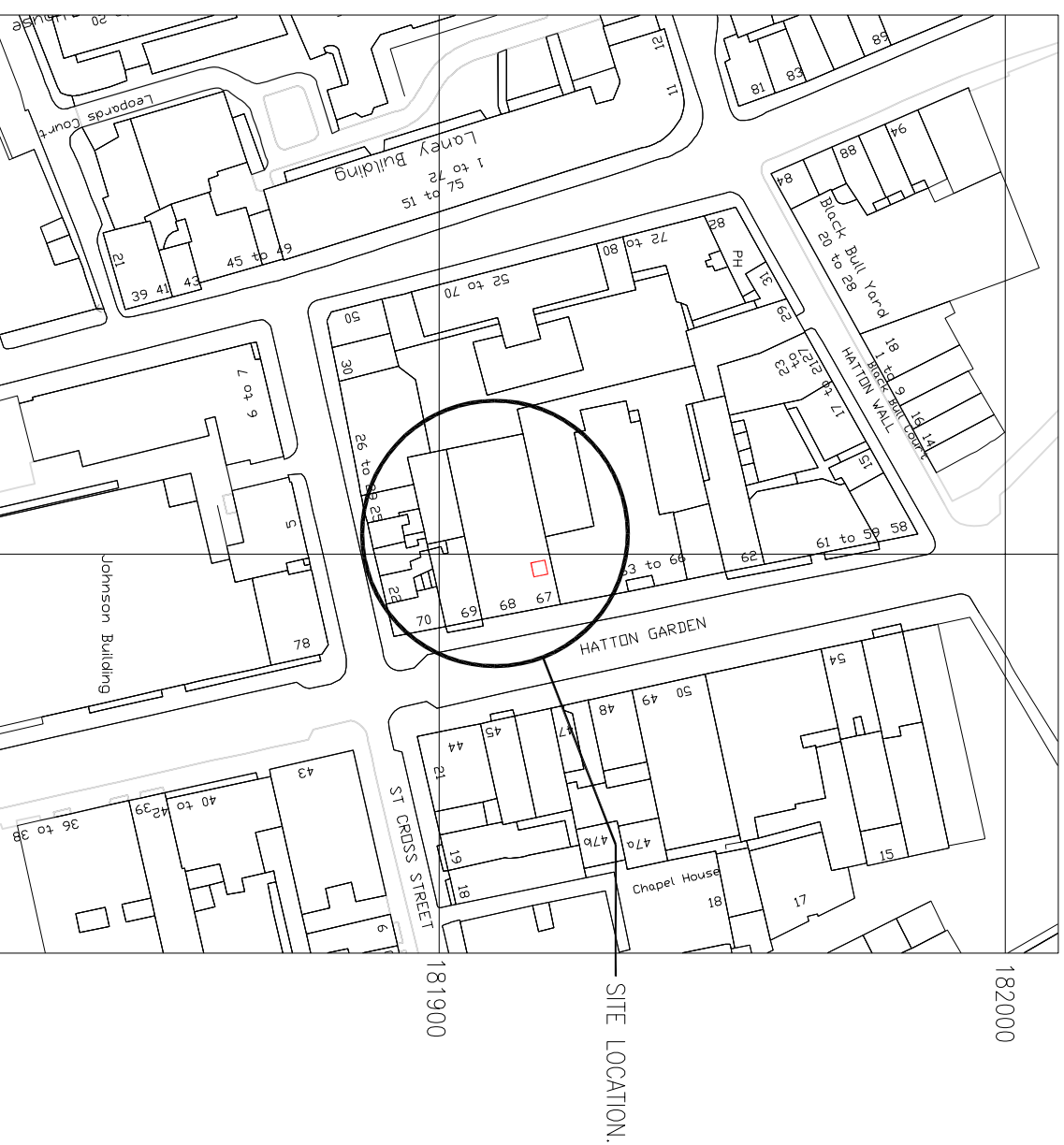

**SITE LOCATION MAP**  
 SCALE: 1:1250

Crown Copyright 2007. All rights reserved.  
 Licence number 100020449

THE DRAWINGS COMPLY WITH STANDARD ICNIRP  
 GUIDELINES.

**UKB FEA SIGN-OFF BOX**

DEPARTMENT	APPROVED	DATE
RF		
TX		
ACQUISITION		
CONSTRUCTION		
PLANNING		

**NOTES:**

1. Do not scale for construction purposes
2. All dimensions are in mm unless otherwise stated.
3. Assume all site details are existing unless otherwise specified.

**PROPOSED UKB CABINET DETAILS:**

Type:	1No. CABINETS + 1No. FUTURE
Size:	STANDARD
Colour:	GREY

**PROPOSED UKB ANTENNA DETAILS:**

Cell no.	Size (m)	Mean Hgt (m)	Antenna Type	Bearing	Power Cable Length
A1	0.85	25.07	12346A	10°	5m
B1	0.85	25.07	12346A	120°	5m
C1	0.85	24.87	12346A	240°	25m

**PROPOSED UKB DISH DETAILS:**

Dish no.	Size (m)	Mean Hgt (m)	Bearing	Cable Length
D1	300	25.00	10°	5.0m
D2	300	24.10	250°	25.0m

**PROPOSED UKB RADIO HEAD DETAILS:**

RH no.	Size (m)	Hgt (m)	Type	Jumper Length
A1	0.5	-	RRU3232	2.0m
B1	0.5	-	RRU3232	2.0m
C1	0.5	-	RRU3232	2.0m

REV	DATE	DESCRIPTION	CHK	APP
C	29.07.13	ANTENNA SUPPORT HEIGHTS CHANGED	JM	GH
B	03.04.13	ANTENNA SUPPORT CHANGED	JM	GH
A	07.03.13	FIRST ISSUE	JM	GH



**Site Name:** NEW HOUSE  
**Address:** NEW HOUSE  
 67-68 HATTON GARDEN  
 HOLBORN, LONDON  
 EC1N 8JY  
**Site No:** 531304, 181912  
**Ordering Line:** EQUIPMENT SCHEDULES  
**Drawing Reference:** CAM0023-104  
**Project Name:** PLANNING

Author:	Scale:	Drawn By:	Date:
AS SHOWN	KS	KS	07.03.13
Checked By:	Date:	Approved By:	Date:
JM	07.03.13	GH	07.03.13
Consultant Reference:	RT/GA - 104		

THE DRAWINGS COMPLY WITH STANDARD ICNIRP GUIDELINES.