

EXTERNAL DOORS

Information contained within this drawing is the sole copyright of HDDA Ltd. and is not to be reproduced without express permission. No implied licence exists. This drawing not to be used for land transfer or valuation purposes. Do not scale from this drawing. All dimensions & levels are to be checked on site by the contractor. Issued for purposes indicated only. Drawing errors and omissions to be reported to the architect.

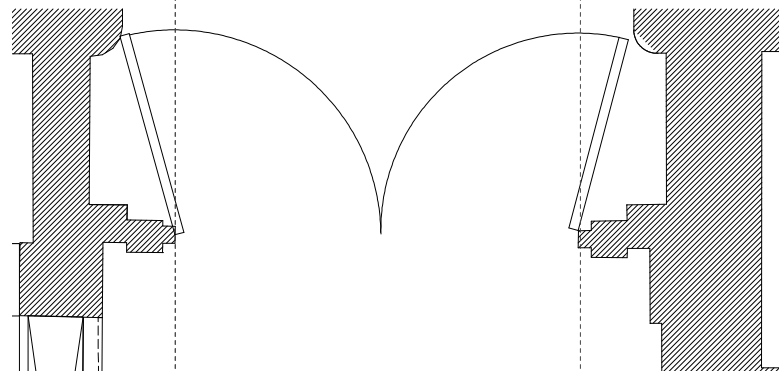
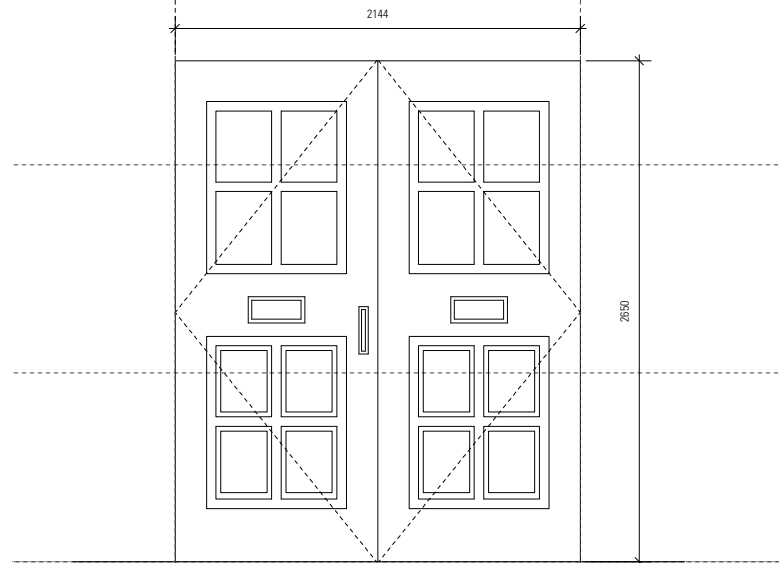

Existing Retained Main Entrance Door
- Timber door refurbished to specification

A Door Type EDR-01A
1:20

FOR SOUTHAMPTON ROW RECEPTION
G.17 ENTRANCE DOOR REFER TO 586
GE.05 DETAIL 03

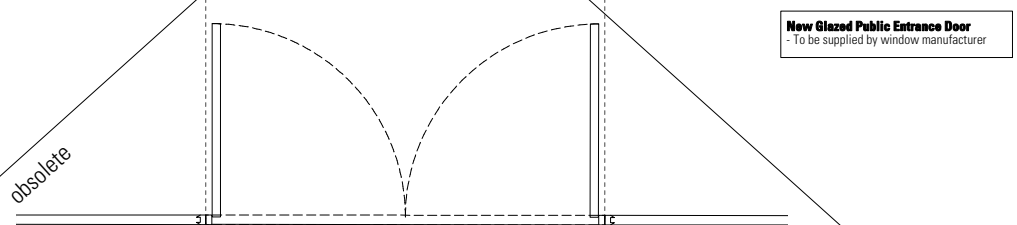
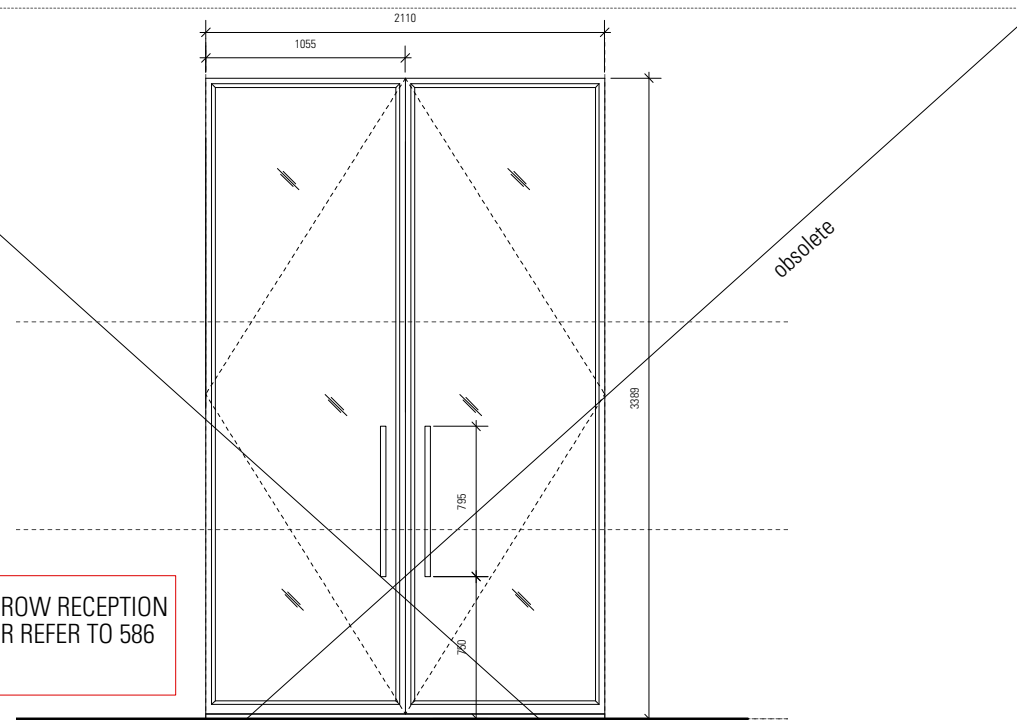

New Glazed Public Entrance Door
- To be supplied by window manufacturer

B Door Type EDR-02
1:20

FOR CATTON STREET VIP ENTRANCE
G.03 DOOR PLEASE REFER TO 586 GE.06
DETAIL 2

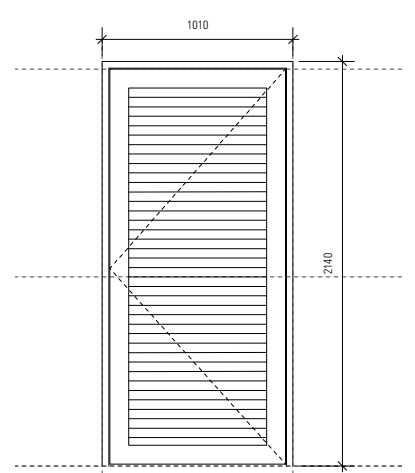
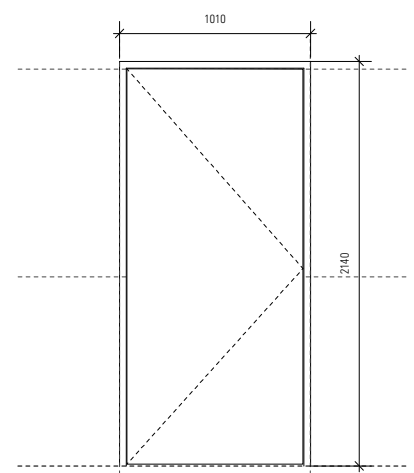

Plant and Maintenance Access
- New single leaf door
- EDR-03A - solid
- EDR-03B - louvered

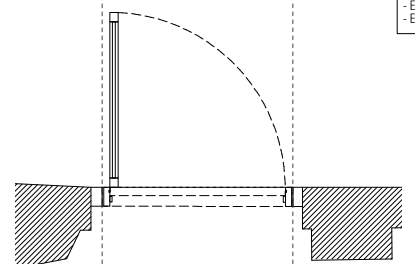
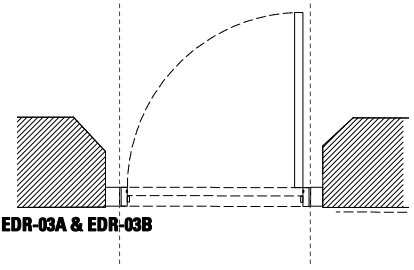

C Door Type EDR-03A & EDR-03B
1:20

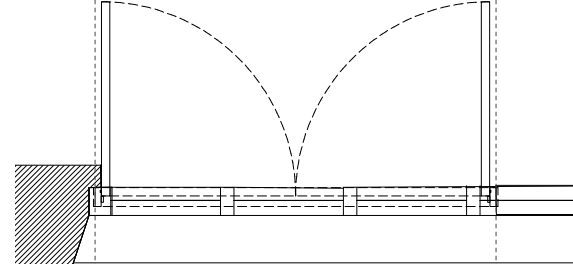
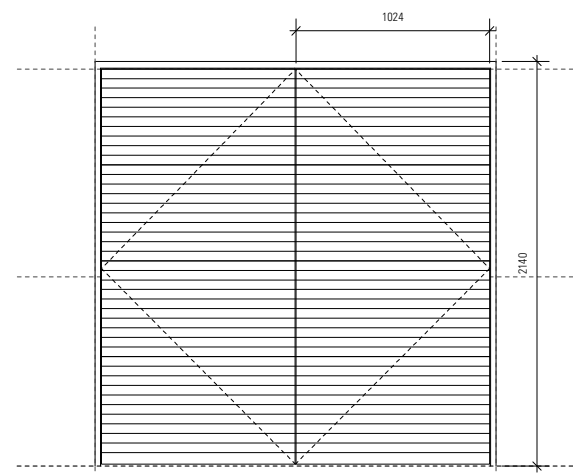

Plant and Maintenance Access
- New proprietary louvered door to substation

D Door Type EDR-04
1:20

Notes
To be read in conjunction with drawings:
- AS86GA 100 series for enlarged General Arrangement plans
- AS86D001 for door schedule
- AS86P series
- AS86E series
- Master Outline Specification
- ASpecification L20

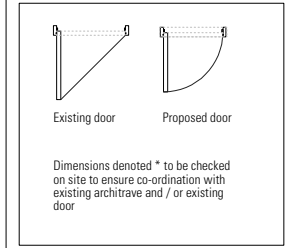

Hatch denotes the existing historic building fabric. Any works carried out to modify or make good must be done in a careful and workmanlike manner causing as little impact upon the historic fabric as required for the purposes of the work.

2-6 Southampton Row is Grade 2* listed building and is protected under Historic Building Legislation.

Existing building is not orthogonal. For purposes of area identification a national grid is provided set perpendicular to the Southampton Row facade (St. A). However, all measurements from existing fabric will require site checking, with any anomalies notified to the architect.

Drawing created from Survey Information received from Capital Surveys Ltd. reference 87941 series, dated 28/11/01, any discrepancies to be brought to the attention of the architect.

C01 26/07/13 door type amended

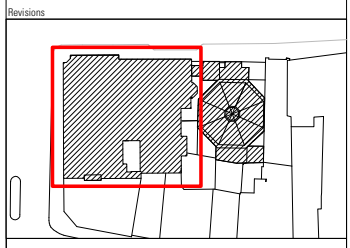

TENDER

HARPER DOWNIE
CREATIVE ARCHITECTURE

Gate House
1 St John's Square
London EC1M 4DH
T: +44 20 7490 7674
studio@harperdownie.com
www.harperdownie.com

Client: Havza Ltd

Project: 2-6 Southampton Row

Drawing title:
External Door Types
Sheet 1 of 2

Status: CONSTRUCTION	Drawn: ML	Checked: ZC
Scale: 1:20@A1	Date: Dec '12	
Drwg. No: A586sD208	Revision: C01	