

Information contained within this drawing is the sole copyright of Harper\_Downie Ltd and is not to be reproduced without express permission. No implied license exists. This drawing not to be used for land transfer or valuation purposes. Do not scale from this drawing. All dimensions & levels are to be checked on site by the contractor. Issued for purposes indicated only. Drawing errors and omissions to be reported to the architect.

- Notes
1. Survey Required
  2. Automatic Doors

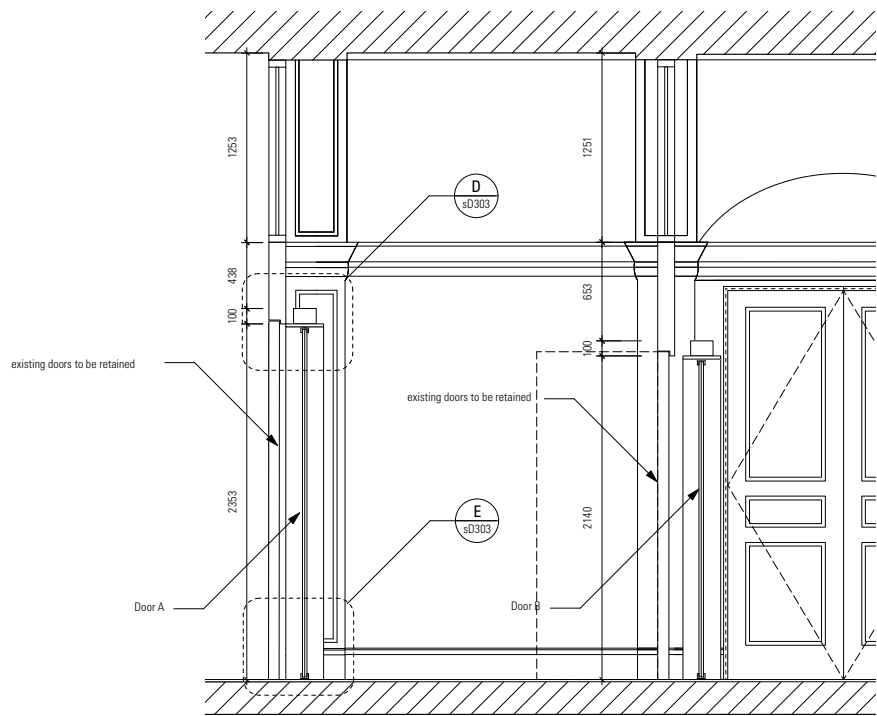

**A** Ground Floor Corridor Section  
Scale 1:25 @A1 - 1:50 @A3

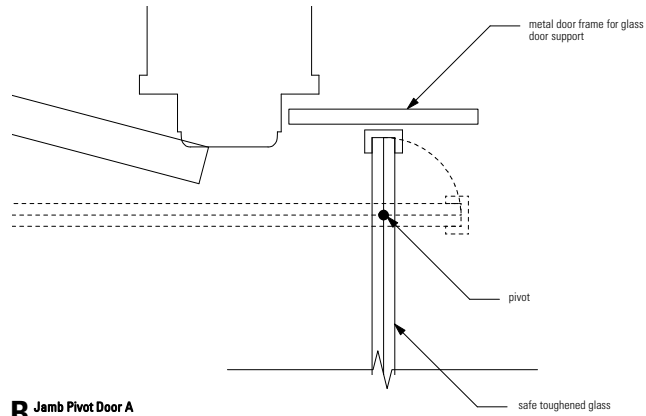

**B** Jamb Pivot Door A  
Scale 1:5 @A1 - 1:10 @A3

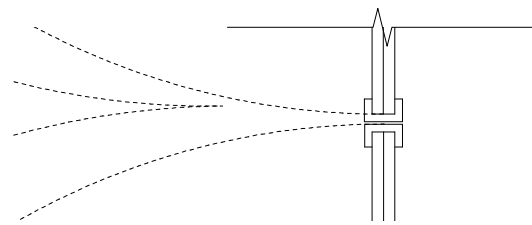

**C** Centre Pivot Door A  
Scale 1:5 @A1 - 1:10 @A3

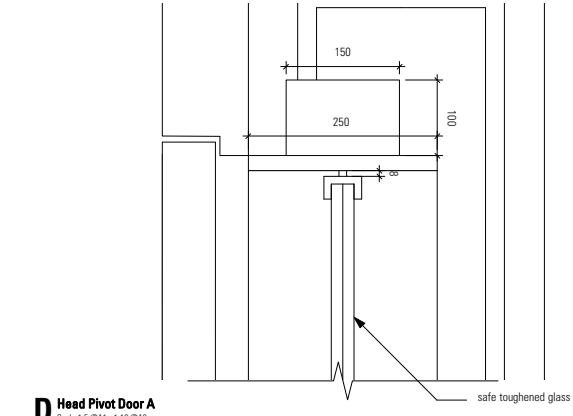

**D** Head Pivot Door A  
Scale 1:5 @A1 - 1:10 @A3

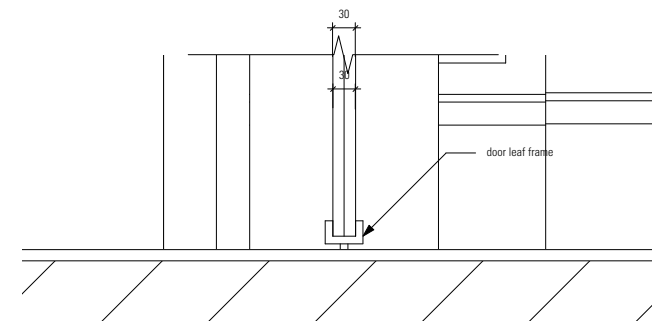

**E** Base Pivot Door A  
Scale 1:5 @A1 - 1:10 @A3

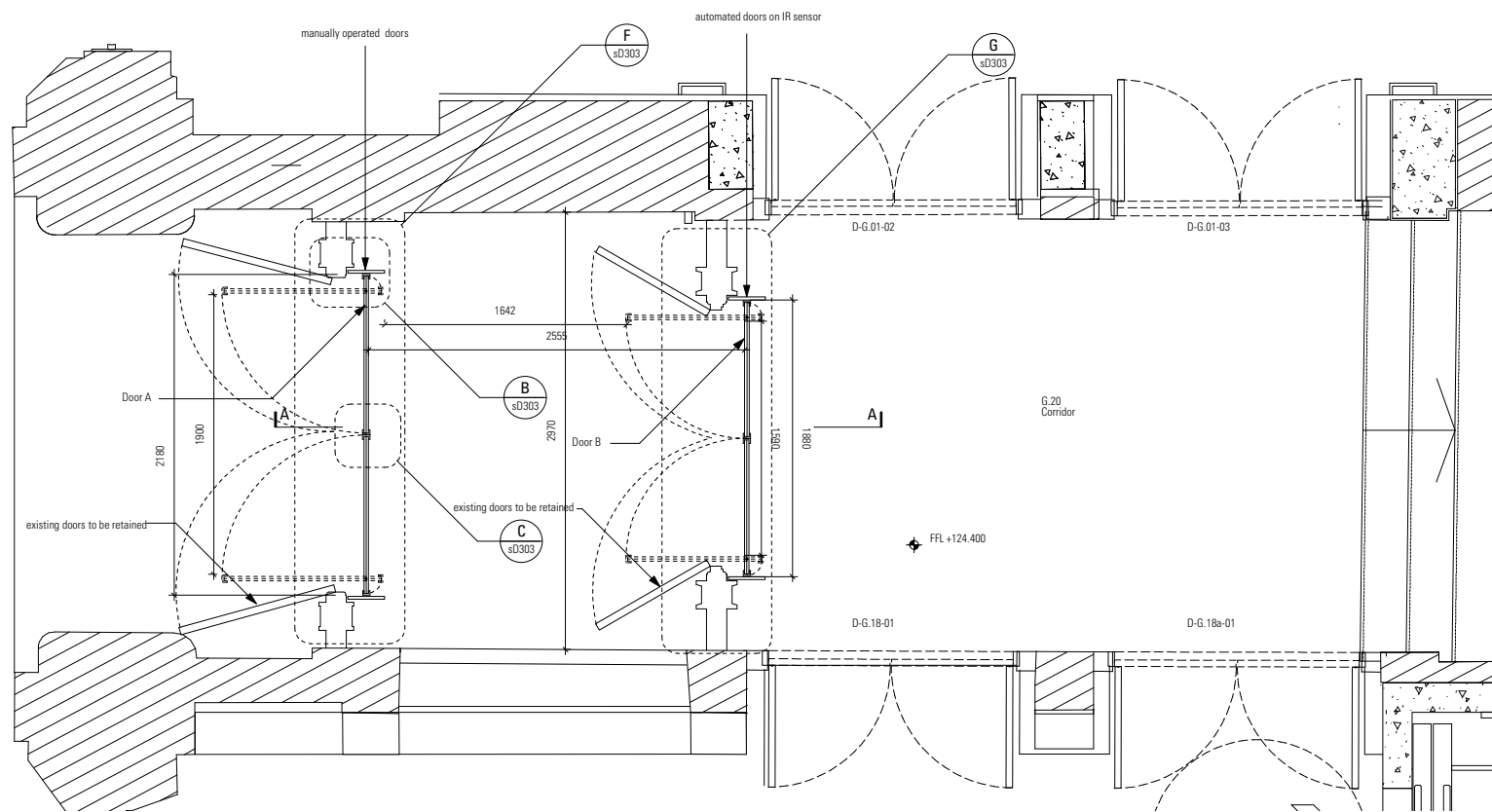

**Ground Floor Corridor Plan**  
Scale 1:25 @A1 - 1:50 @A3

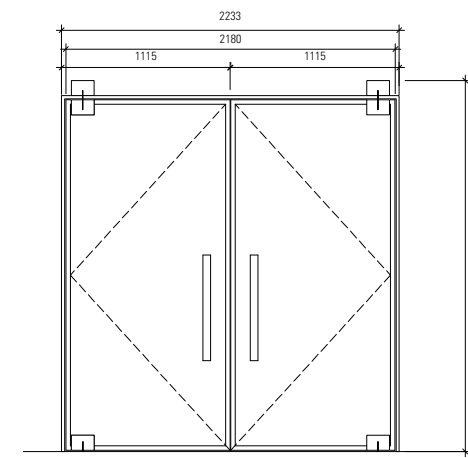

**F** Pivot Door A  
Scale 1:25 @A1 - 1:50 @A3

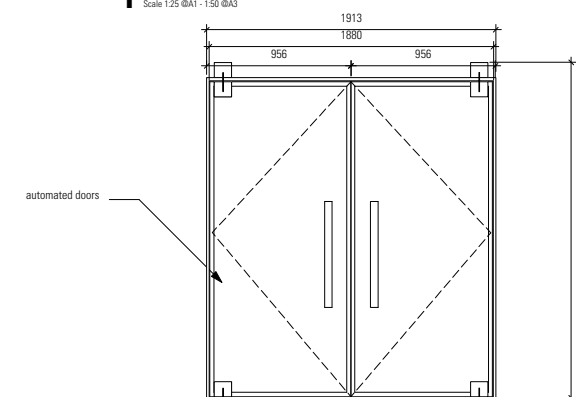

**G** Pivot Door B  
Scale 1:25 @A1 - 1:50 @A3

C01 26/07/13 existing timber door reinstated

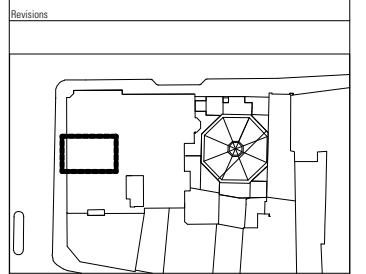

**HARPER DOWNIE**  
CREATIVE ARCHITECTURE

Gate House  
1 St John's Square  
London EC1M 4DH  
T +44 20 7490 7674  
studio@harpdownie.com  
www.harpdownie.com

Client	Havza Ltd.	
Project	2-6 Southampton Row	
Drawing Title	Main Entrance Glass Doors	
Status	Construction	Drawn OR
Scale	1:25, 1:5@A1, 1:50, 1:10@A3	Checked MM
Drwg. No.	586dD005	Date June 2013
		Revision
		<b>C01</b>