

REVISION

A. ELEVATIONS ADDED.
B. SIDE ELEVATION ADDED.
C. RESIDENTIAL ACCESS NOTED

01.05.12
02.05.12
24.07.12

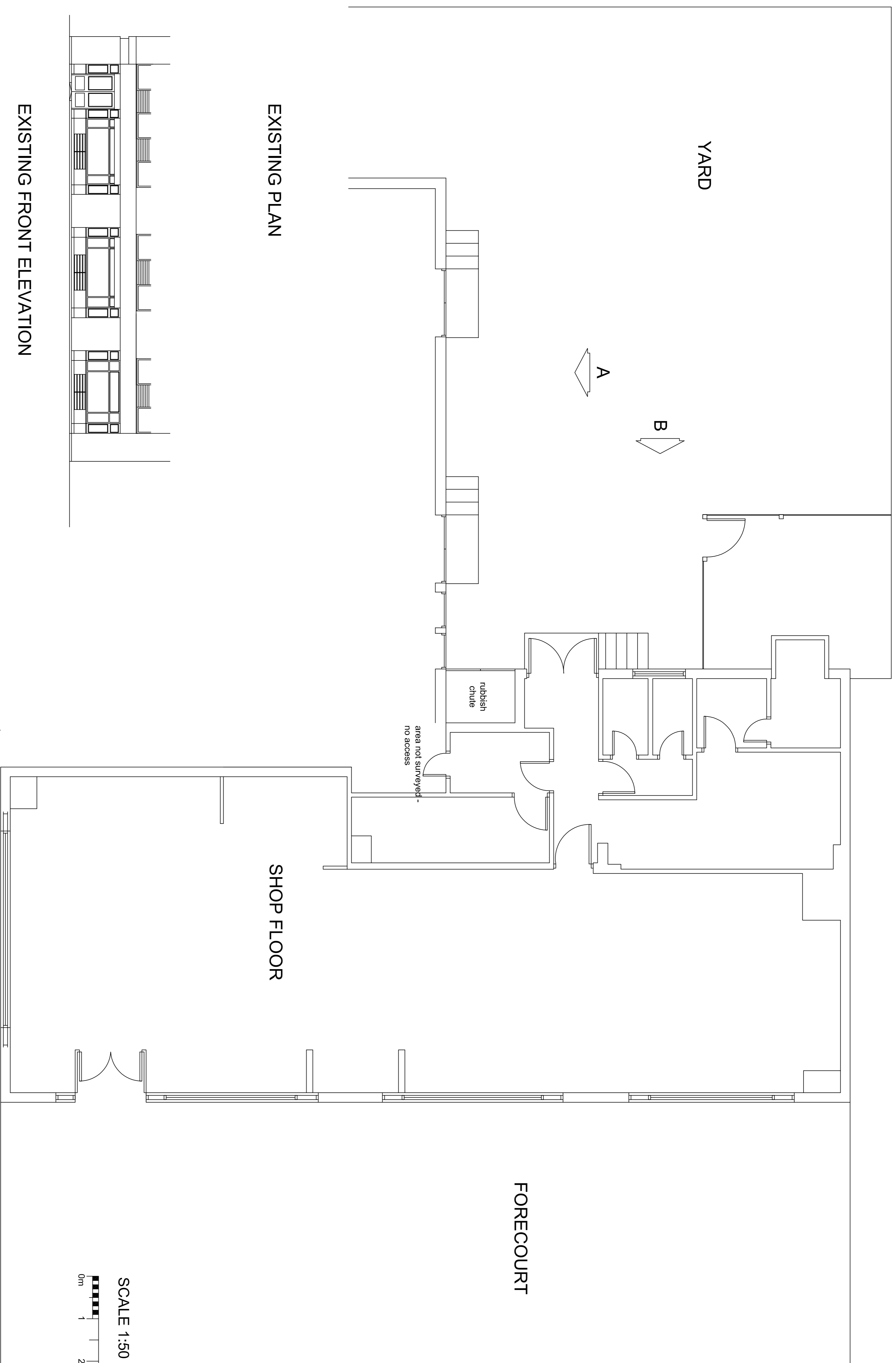

EXISTING PLAN

EXISTING FRONT ELEVATION

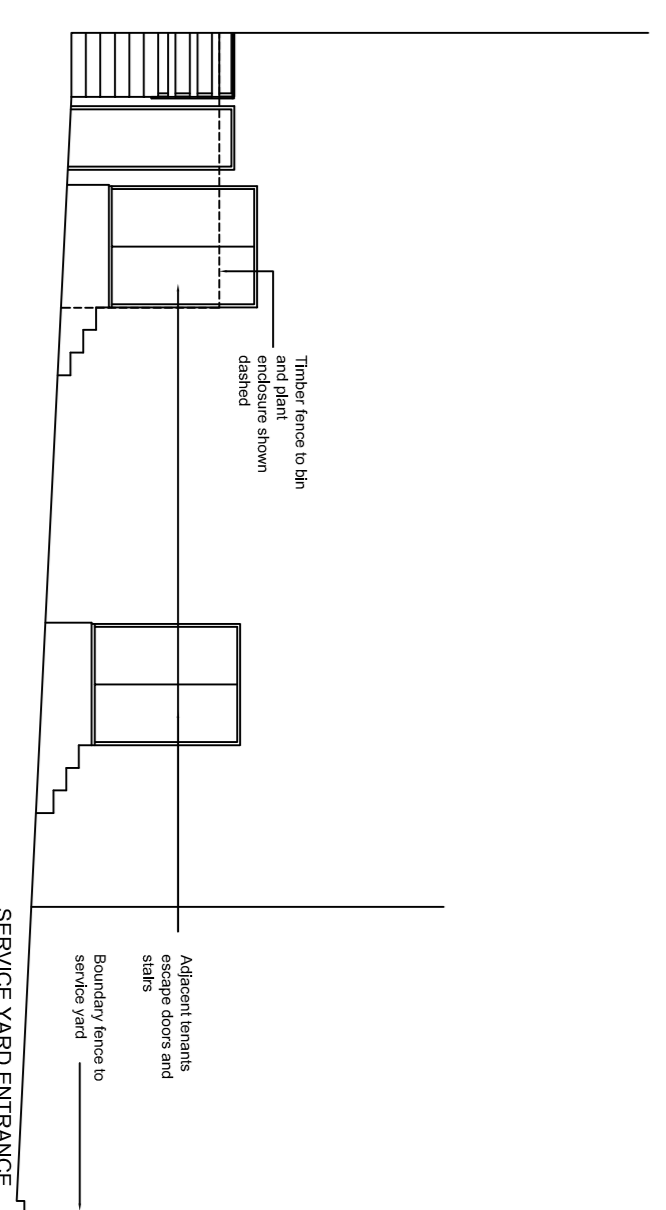

EXISTING ELEVATION A

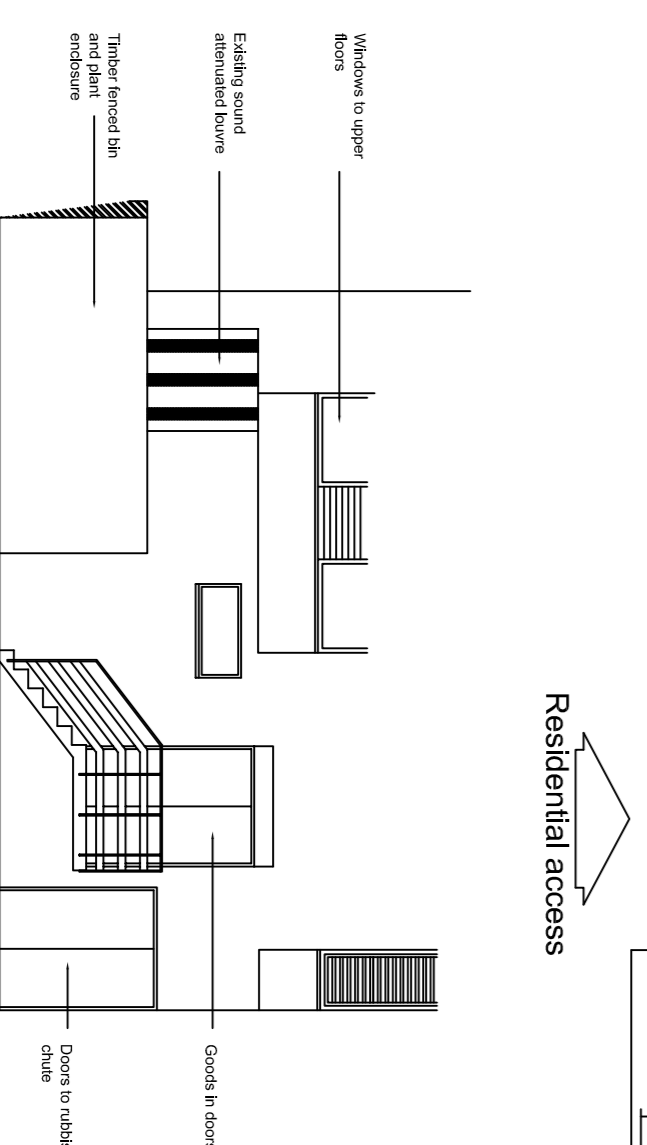

EXISTING ELEVATION B

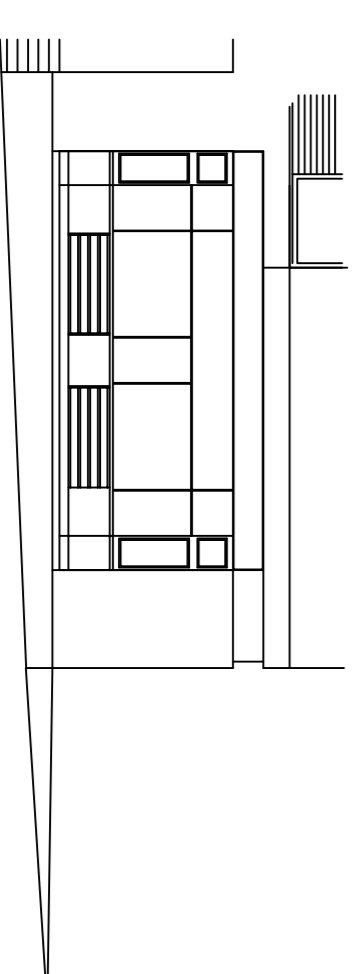

EXISTING SIDE ELEVATION

SCALE 1:50

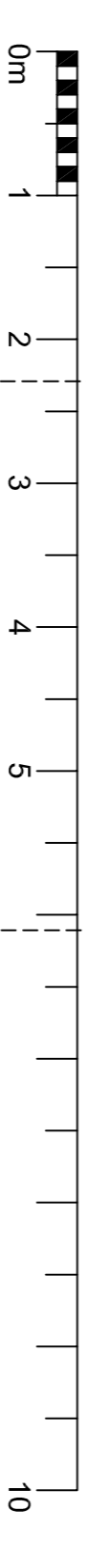

SCALE 1:100

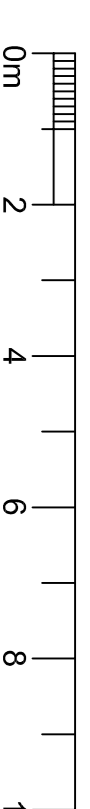

© THE CONTENTS OF THIS DRAWING REMAIN THE SOLE PROPERTY OF WELLSFIELD ASSOCIATES AND MUST NOT BE COPIED OR REPRODUCED WITHOUT PRIOR PERMISSION.
FULL SURVEY NOT CARRIED OUT - DRAWING PRODUCED USING INFORMATION SUPPLIED BY THE CLIENT

Wellsfield Associates

80 High Street,
Hodleigh,
Essex.
SS7 2PB
Tel: 01702 551123
Fax: 01702 558530
mail@wellsfieldassociates.co.uk

Project

PROPOSED RETAIL UNIT
17-23 LOWER MERTON RISE
LONDON
NW3 3RA

EXISTING PLAN

date APR 12
drawn MCK

scale 1:50, 1:100 @ A1
drg. no. 1996.01C