

REVISIONS

Rev. Date By  
A\_Front boundary wall add. 11.07.13 LV

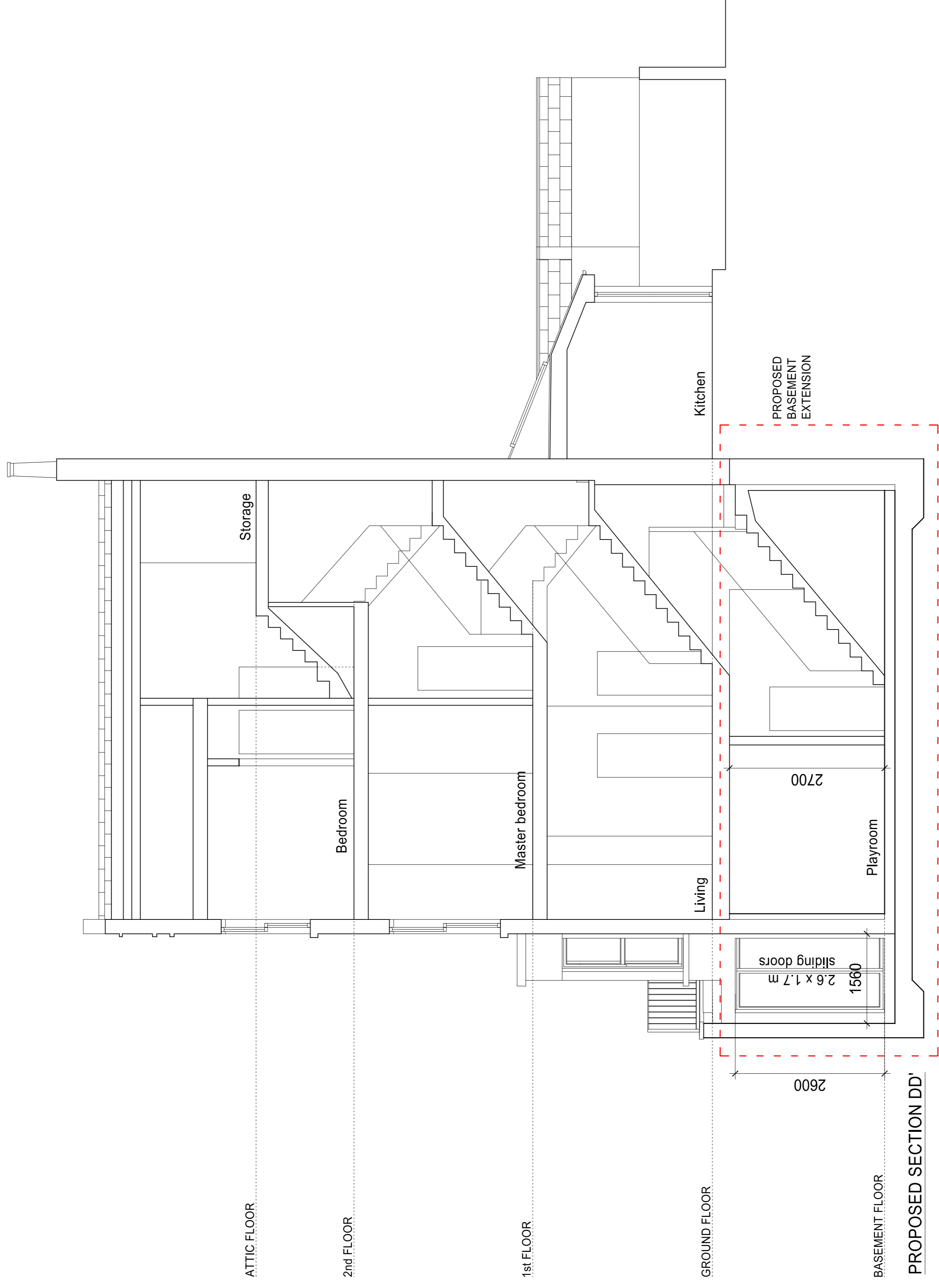

PLANNING APPLICATION

ALL DIMENSIONS TO BE CHECKED ON SITE  
WORK TO FINISHED DIMENSIONS ONLY  
REPAIRS TO EXISTING STRUCTURE TO BE COMPLETED  
AT ONCE BEFORE PROCEEDING

Contemporary Design Solutions



46 Great Marlborough Street  
London  
W1F 7JW  
Telephone: 020 7464 6000 Fax: 020 7464 4044

Client  
**WARMHAZE LTD**

Project Title  
Basement extension  
12 Belmont Street,  
LONDON NW1 6BH

Drawing Title  
**Proposed Section DD'**

Scale: 1:50@A1, 1:100@A3 Date: March 2013  
Drawn: LV Checked: DL  
Drawing No.: **120520-A(GA)303** Rev: **A**

CAD file date: 11 Jul 2013 - 05:56pm

