

REVISIONS

Rev. Date By  
A\_Front boundary wall addd. 11.07.13 LV

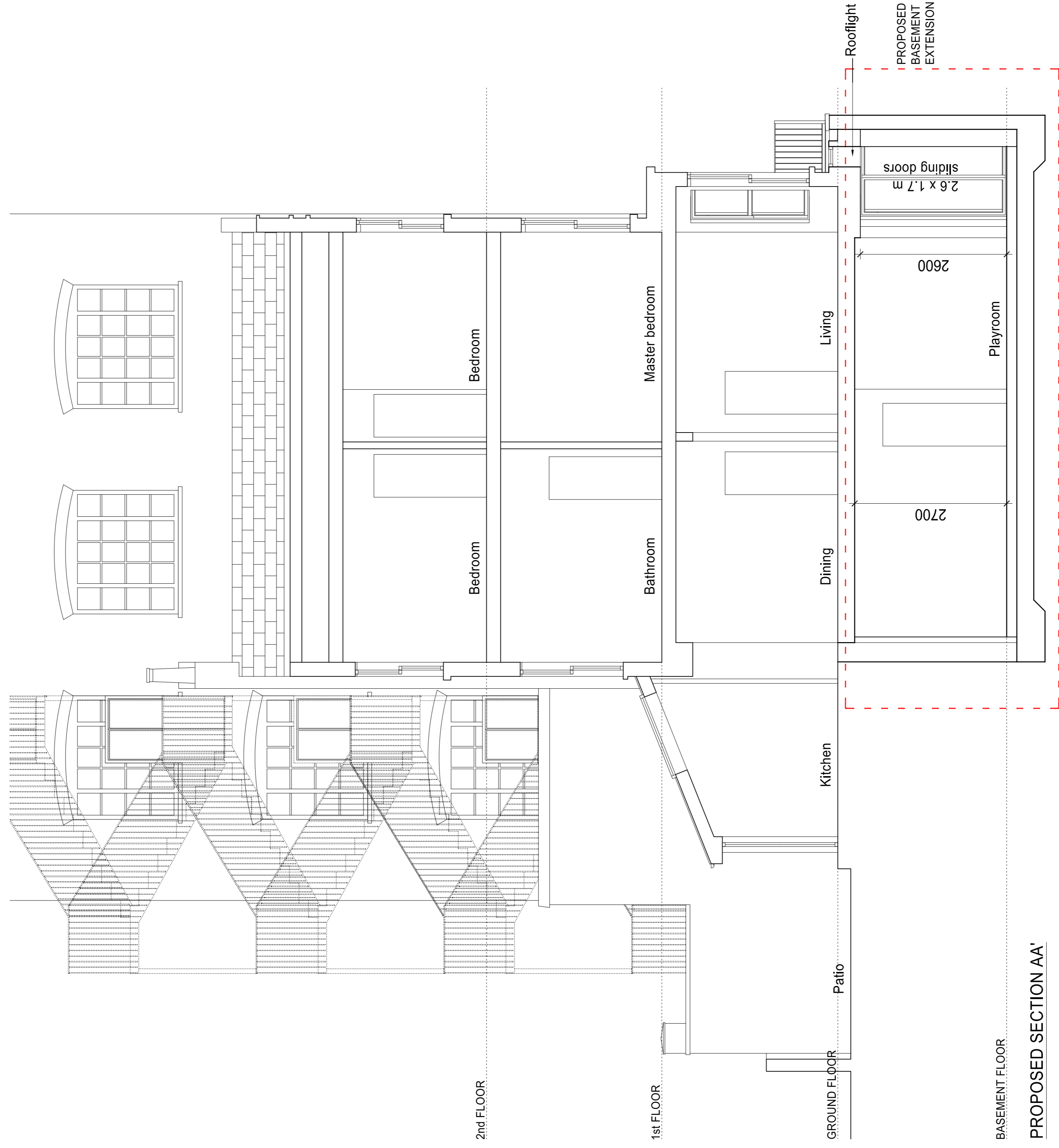

PLANNING APPLICATION

ALL DIMENSIONS TO BE CHECKED ON SITE  
WORK TO FINISHED DIMENSIONS ONLY  
REPAIRS TO EXISTING STRUCTURE TO BE COMPLETED  
AT ONCE BEFORE PROCEEDING

Contemporary Design Solutions



46 Great Marlborough Street  
London  
W1F 7JW  
Telephone: 020 7494 6000 Fax: 020 7494 4944

Client

WARMHAZE LTD

Project Title

Basement extension  
12 Belmont Street,  
LONDON NW1 5BH

Drawing Title

Proposed Section AA'

Scale: 1:50@A1, 1:100@A3 Date: March 2013  
Drawn: LV Checked: DL  
Drawing No. Rev.:

120520-A(GA)300

A

CAD file date: 11 Jul 2013 - 05:54pm

