

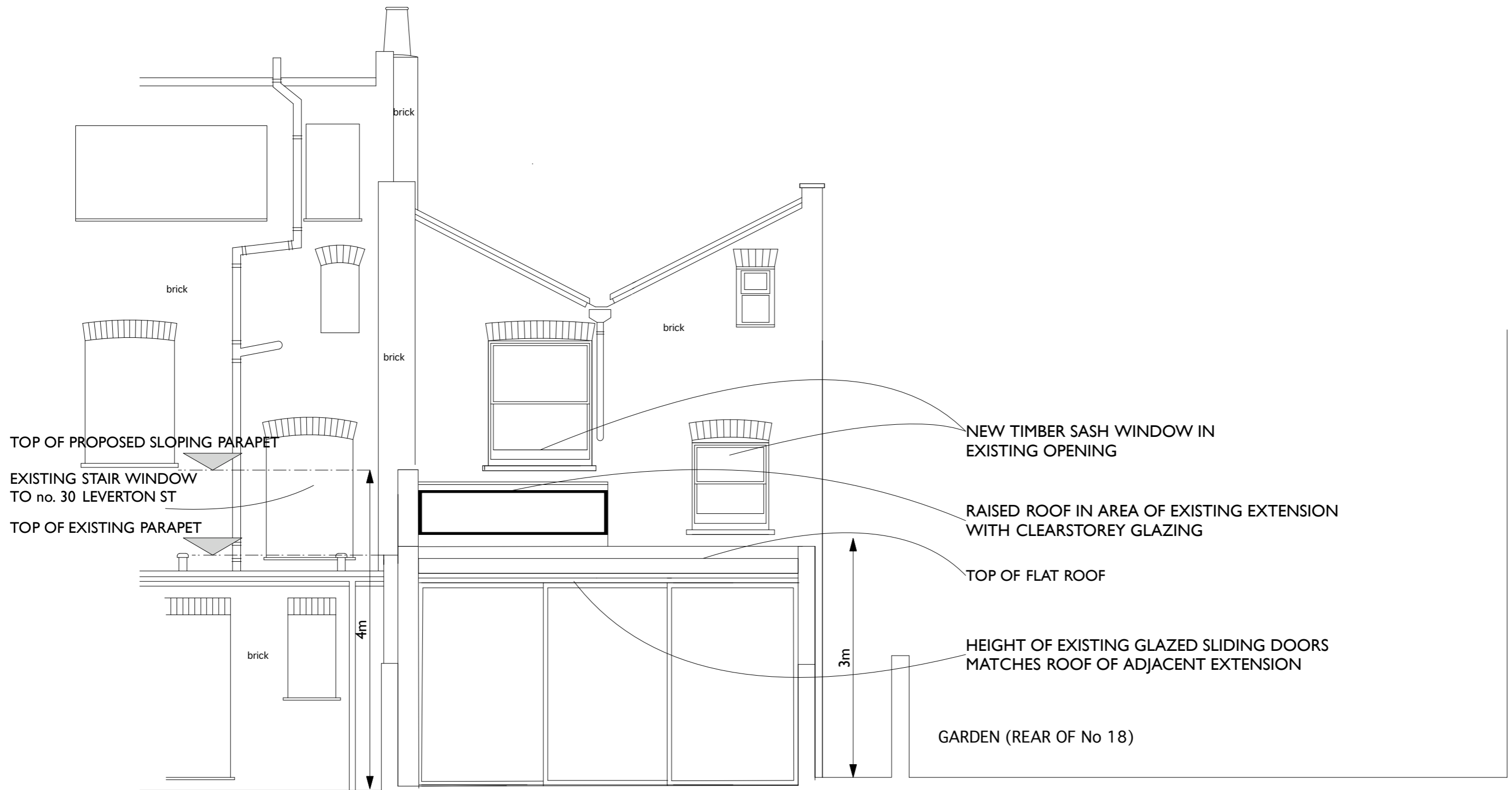

(No 32)

(No 30)



(No 30)

ALTERATIONS TO 32 LEVERTON STREET, LONDON NW5 FOR PATRICIA HUGHES
 REAR ELEVATION AS PROPOSED
 scale 1:50 @ A3 date 20 01 12
 IAN HAY architect 11 Halton Road, London N1 2EN tel 020 7688 1589
 drawing no. 151/16. 06 08 13

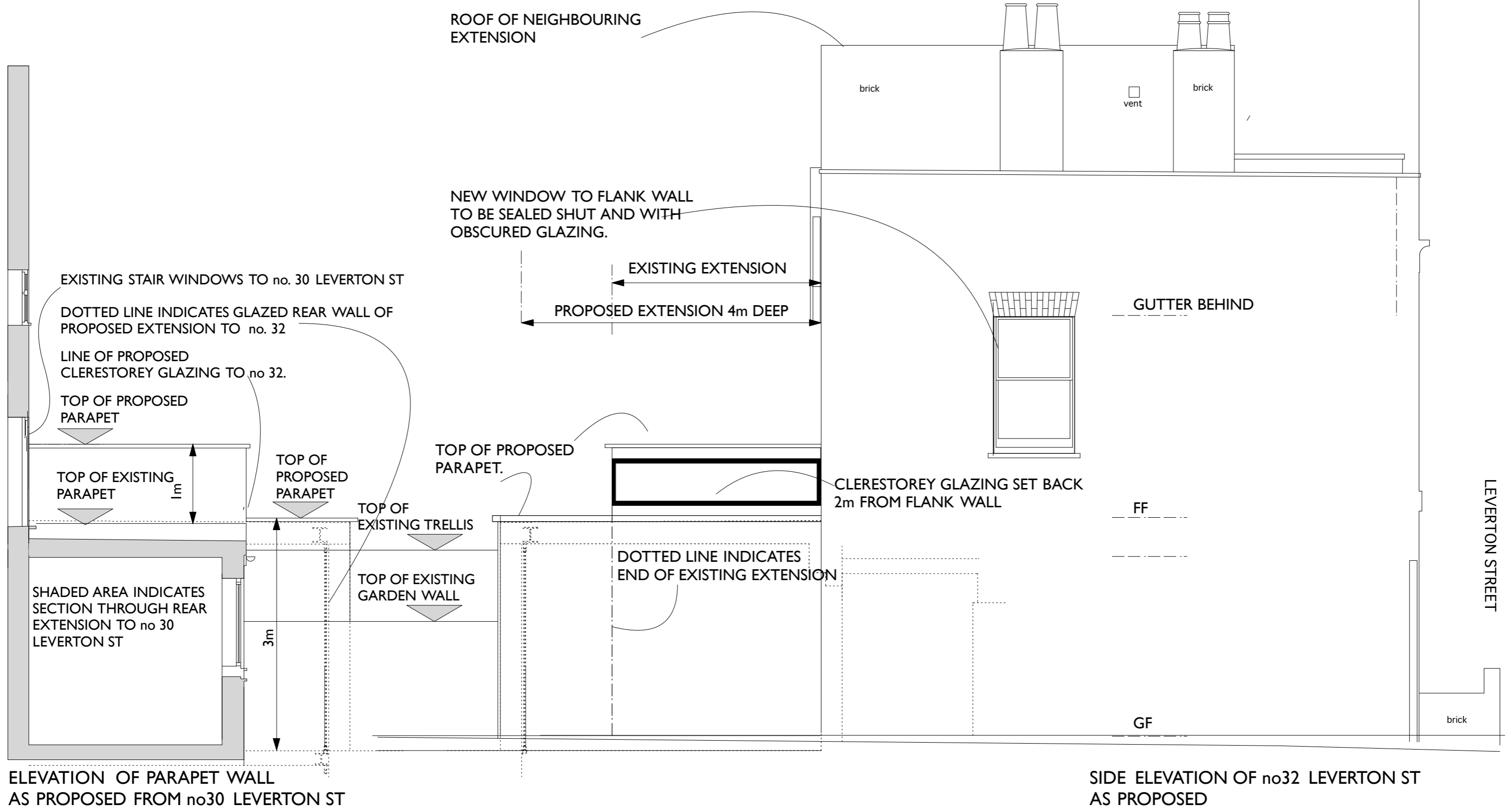

ALTERATIONS TO 32 LEVERTON STREET, LONDON NW5 FOR PATRICIA HUGHES
 SIDE ELEVATION AS PROPOSED
 scale 1:50 @ A3 date 20 01 12
 IAN HAY architect 11 Halton Road, London N1 2EN tel 020 7688 1589
 drawing no. 151/17. 06 08 13

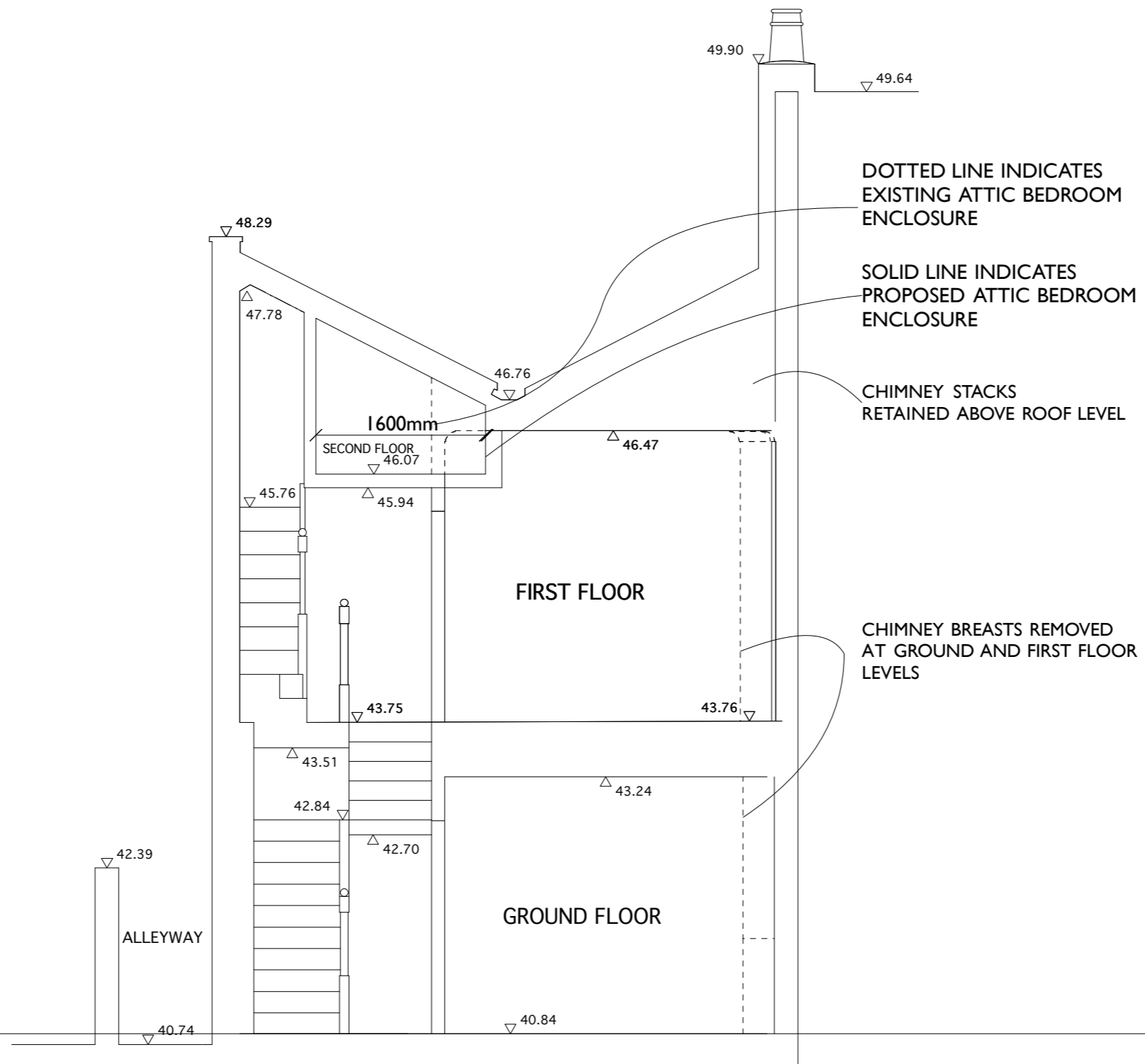

ALTERATIONS TO 32 LEVERTON STREET, LONDON NW5 FOR PATRICIA HUGHES
 CROSS SECTION AS PROPOSED
 scale 1:50 @ A3 date 20 01 12
 IAN HAY architect 11 Halton Road, London N1 2EN tel 020 7688 1589
 drawing no. 151/18. 06 08 13

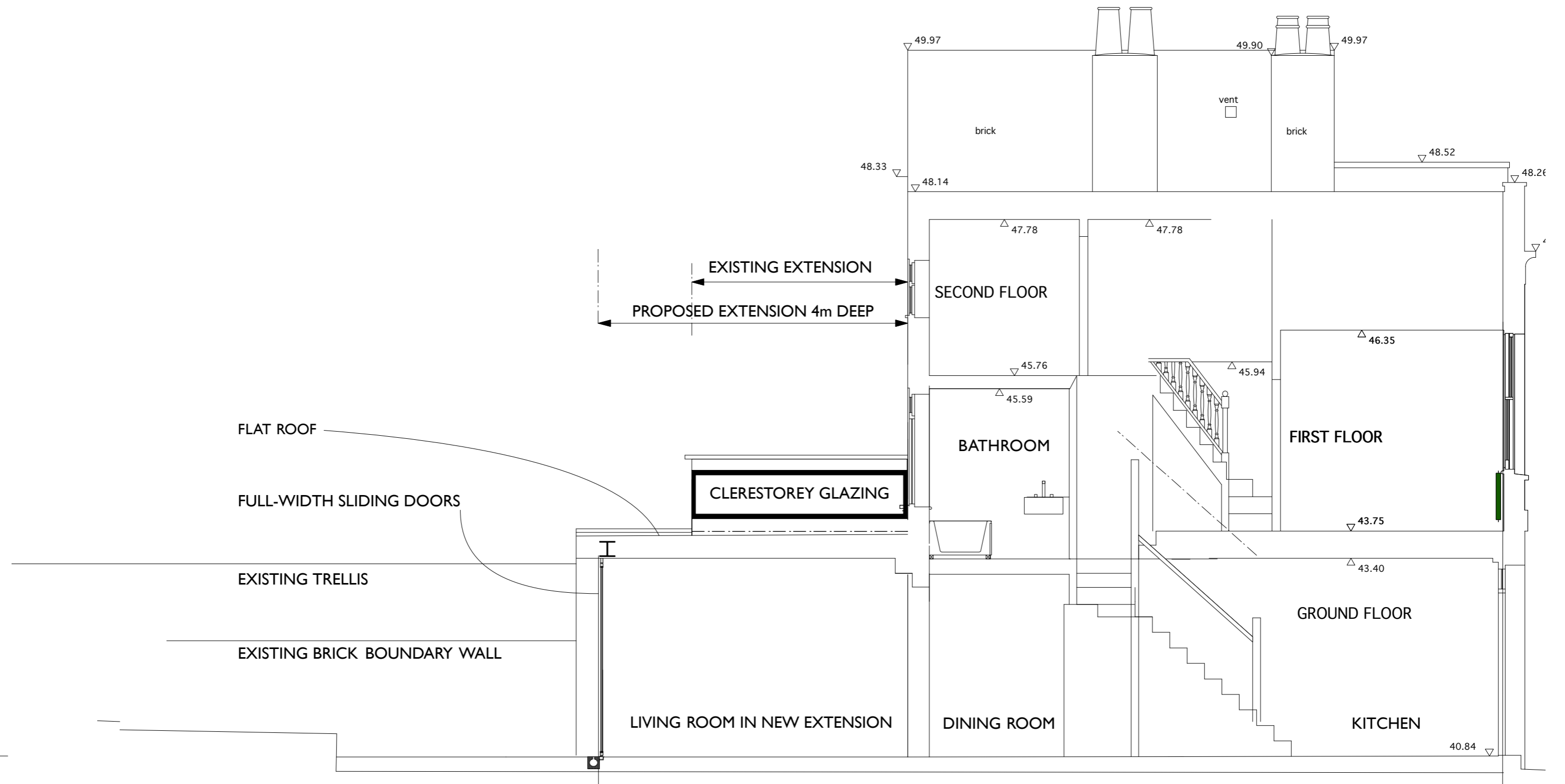

ALTERATIONS TO 32 LEVERTON STREET, LONDON NW5 FOR PATRICIA HUGHES
 LONG SECTION AS PROPOSED
 scale 1:50 @ A3 date 20 01 12
 IAN HAY architect 11 Halton Road, London N1 2EN tel 020 7688 1589
 drawing no. 151/19. 06 08 13