

REVISIONS

Rev. By Date
A_No.10 Belmont Street shown as existing. 25.04.13 LV
B_Adjoining properties removed. Front boundary wall added. 11.07.13 LV

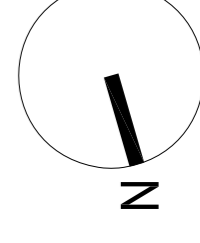
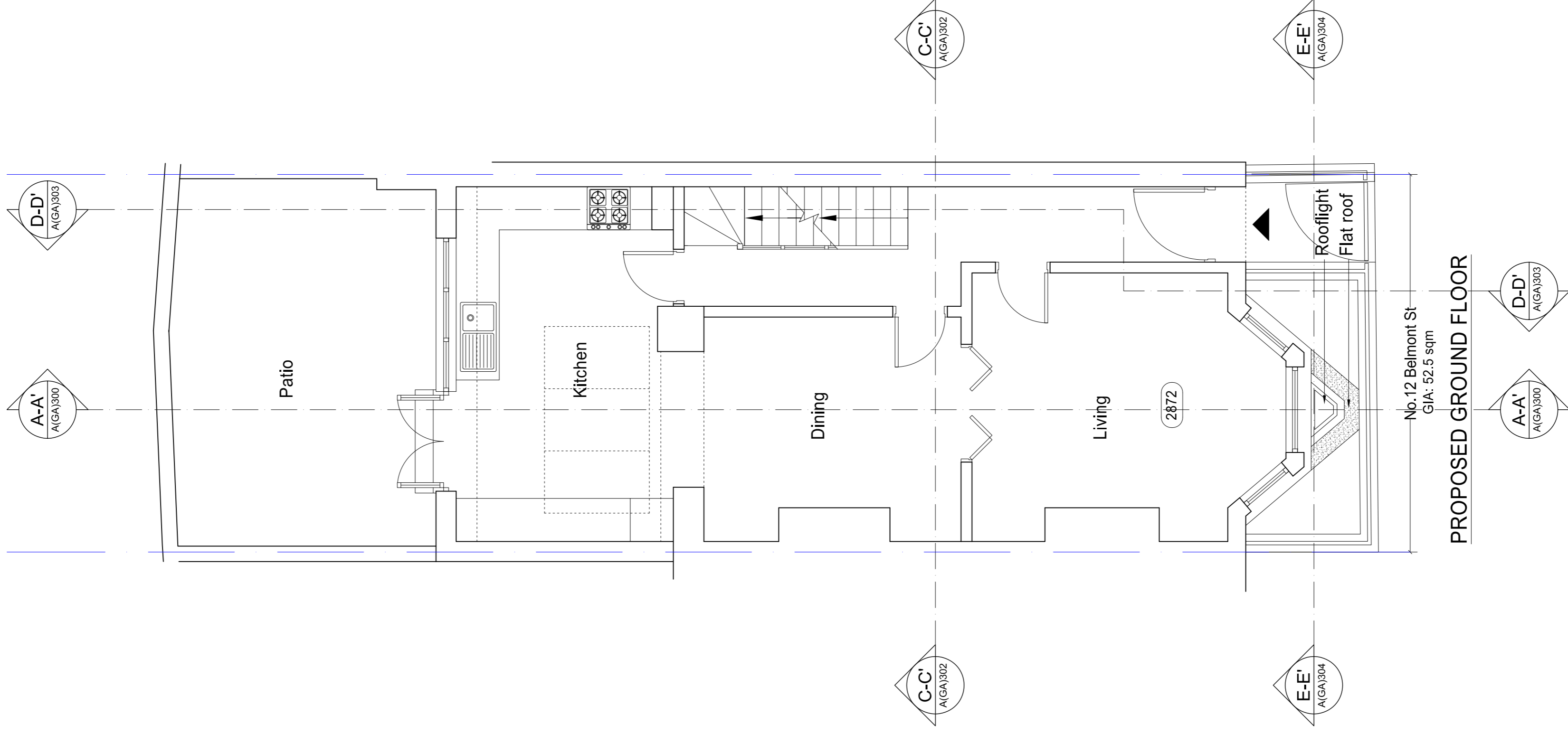

PLANNING APPLICATION

ALL DIMENSIONS TO BE CHECKED ON SITE
WORK TO FINISHED DIMENSIONS ONLY
REPAIRS TO EXISTING STRUCTURE TO BE COMPLETED
AT ONCE BEFORE PROCEEDING

Contemporary Design Solutions



46 Great Marlborough Street
W1F 7JW
London
Telephone: 020 7494 6000 Fax: 020 7494 4644

Client

WARMHAZE LTD

Project Title

Basement extension
12 Belmont Street,
LONDON NW1 6BH

Drawing Title

Proposed Ground Floor Plan

Scale: 1:50@A1, 1:100@A3 Date: March 2013
Drawn: LV Checked: DL
Drawing No. Rev.

120520-A(GA)100

B

CAD file: 11 Jul 2013 - 06:48pm