



(No 32)

(No 30)



ALTERATIONS TO 32 LEVERTON STREET, LONDON NW5 FOR PATRICIA HUGHES
REAR ELEVATION AS EXISTING
scale 1:50 @ A3 date 20 01 12
IAN HAY architect 11 Halton Road, London N1 2EN tel 020 7688 1589
drawing no. 151/06. 13 05 13

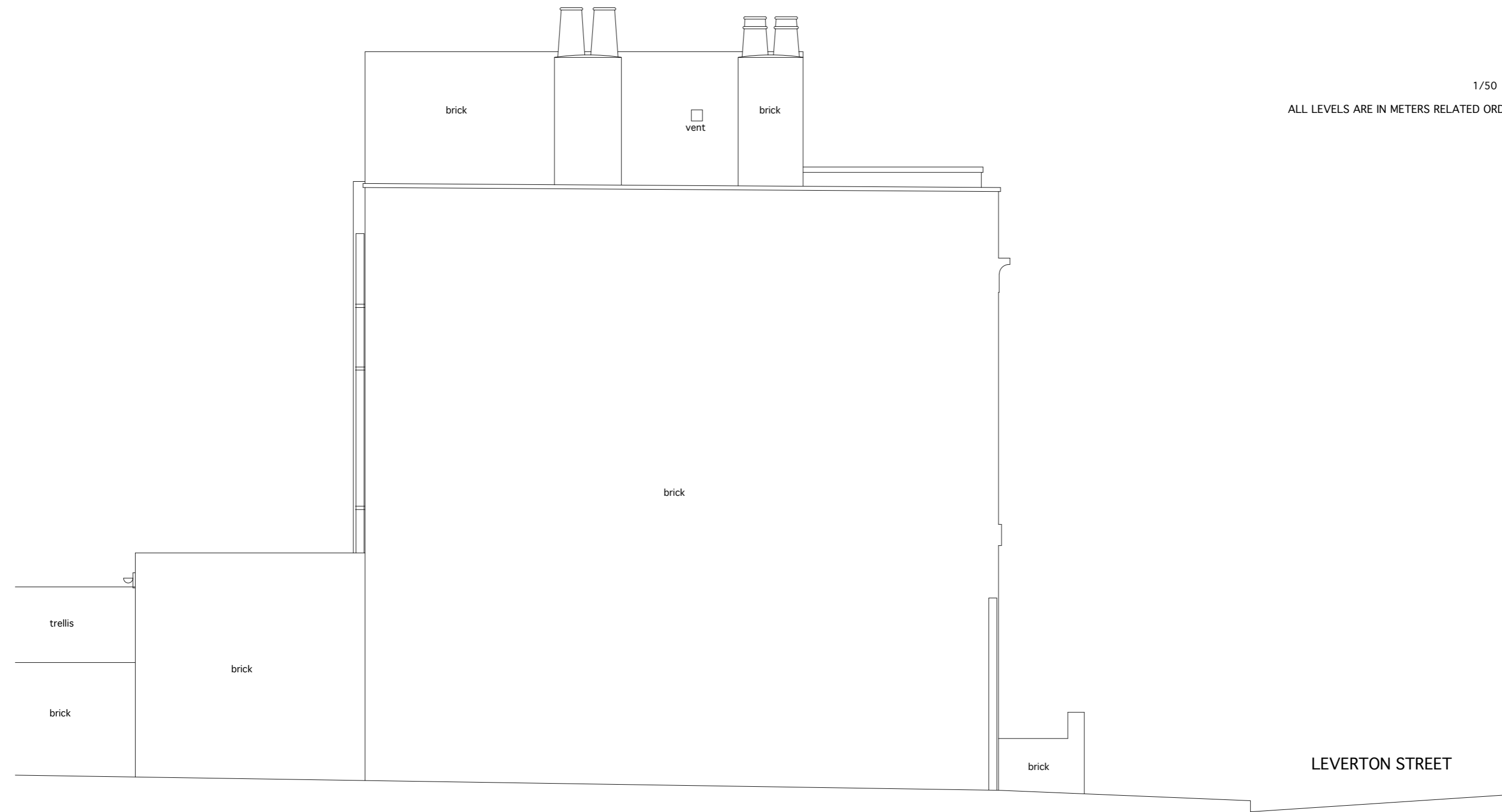

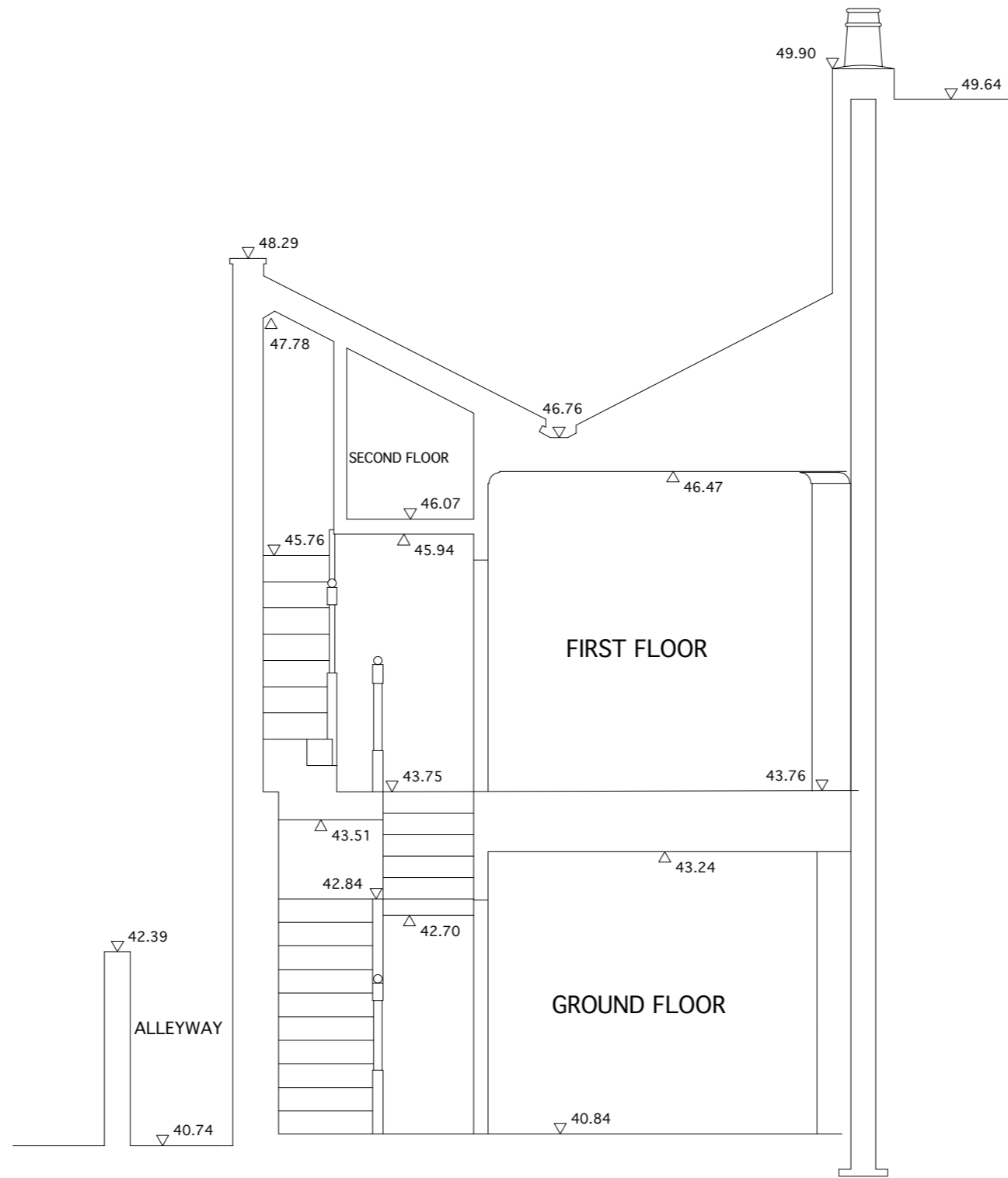

ALTERATIONS TO 32 LEVERTON STREET, LONDON NW5 FOR PATRICIA HUGHES
 CROSS SECTION AS EXISTING
 scale 1:50 @ A3 date 20 01 12
 IAN HAY architect 11 Halton Road, London N1 2EN tel 020 7688 1589
 drawing no. 151/08. 13 05 13

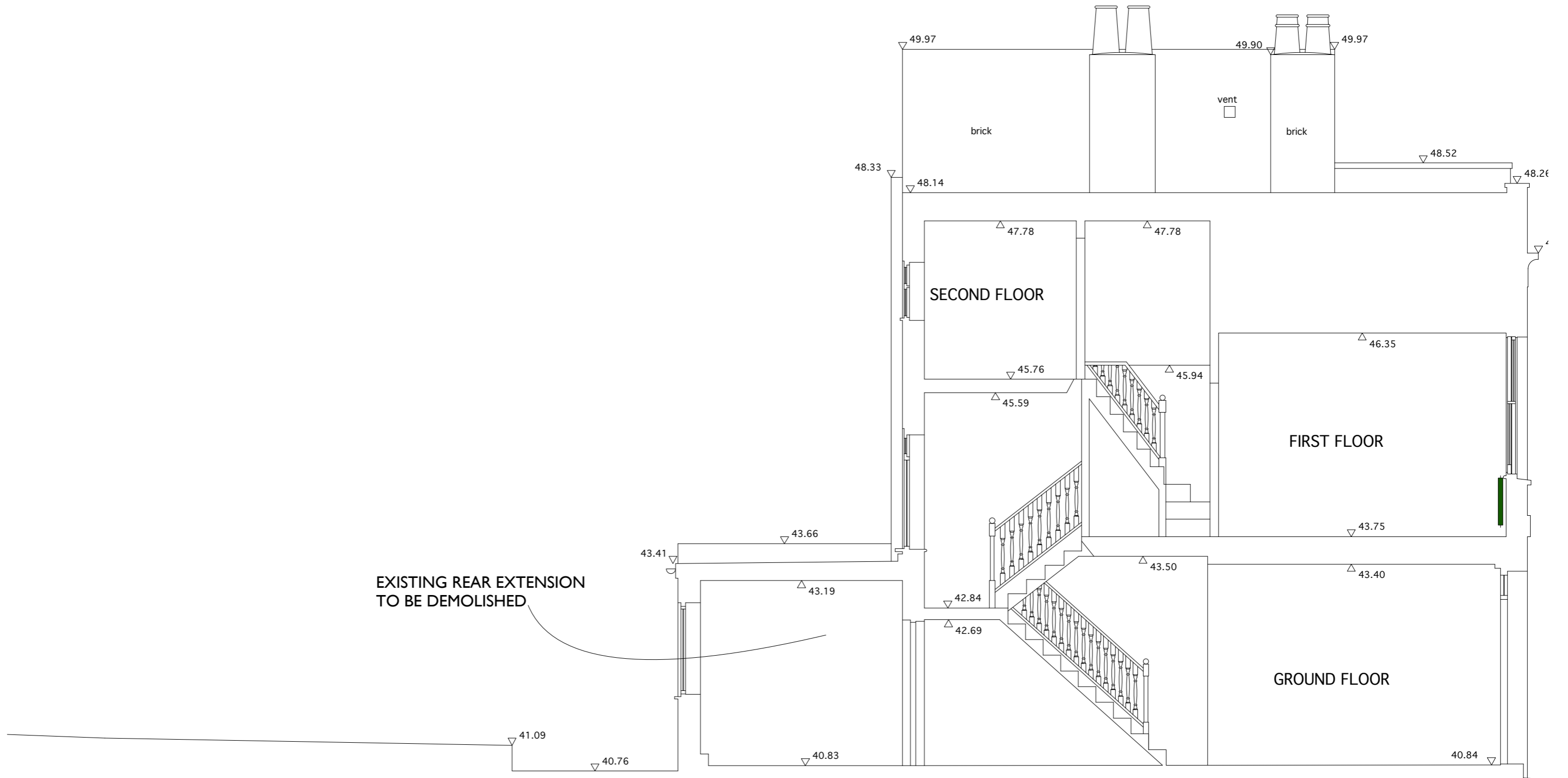

ALTERATIONS TO 32 LEVERTON STREET, LONDON NW5 FOR PATRICIA HUGHES
 LONG SECTION AS EXISTING
 scale 1:50 @ A3 date 20 01 12
 IAN HAY architect 11 Halton Road, London N1 2EN tel 020 7688 1589
 drawing no. 151/09. 13 05 13