

REVISIONS

Rev. By Date
A_No.12 Belmont Street shown as existing. 25.04.13 LV
B_Adjoining properties removed, front boundary wall added. 11.07.13 LV

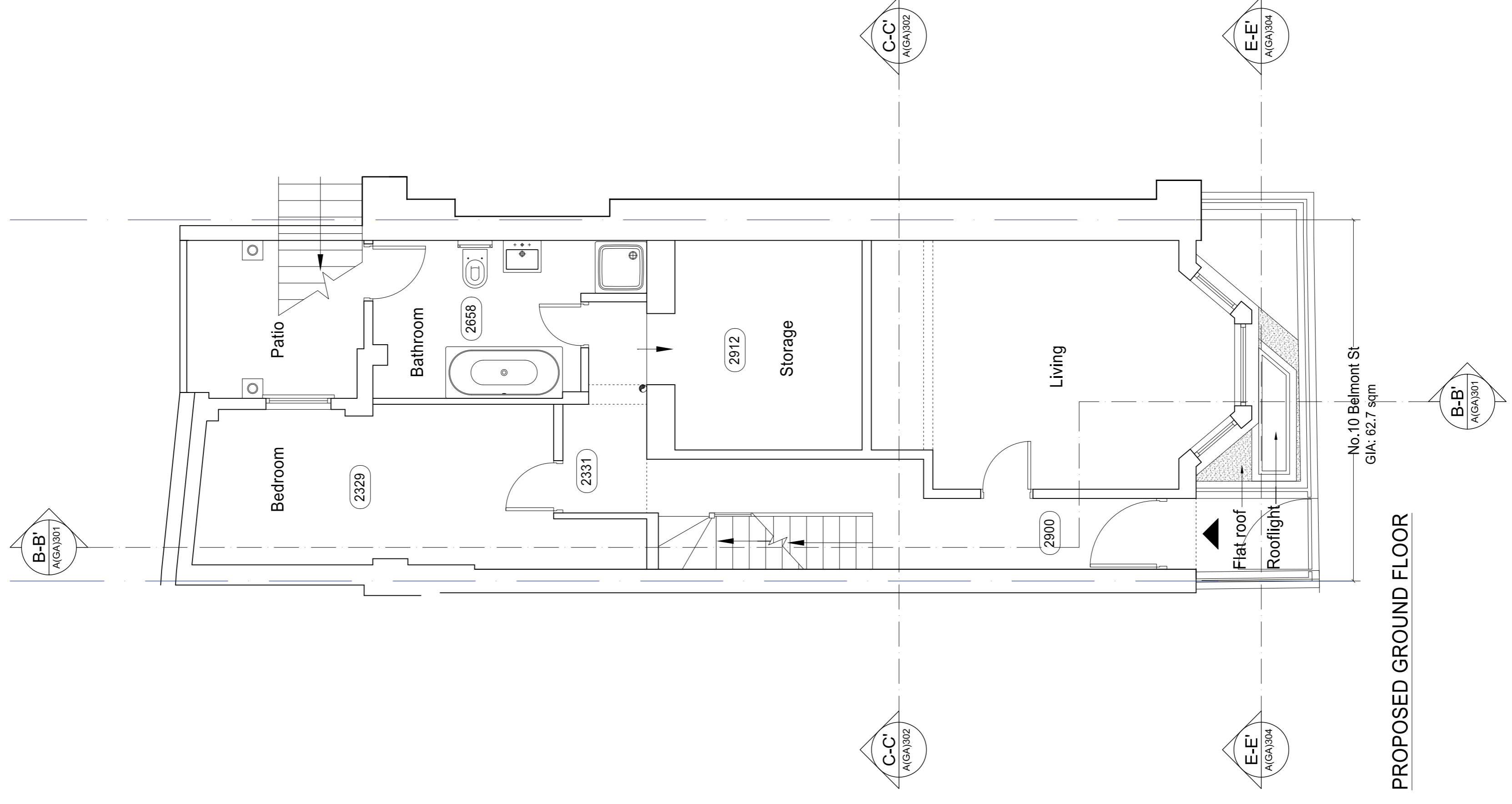

PROPOSED GROUND FLOOR

PLANNING APPLICATION

ALL DIMENSIONS TO BE CHECKED ON SITE
WORK TO FINISHED DIMENSIONS ONLY
REPAIRS TO EXISTING STRUCTURE TO BE COMPLETED
AT ONCE BEFORE PROCEEDING

Contemporary Design Solutions



46 Great Marlborough Street
London
W1F 7JW
Telephone: 020 7464 6000 Fax: 020 7464 4644

Client

WARMHAZE LTD

Project Title

Basement extension
10 Belmont Street,
LONDON NW1 5BH

Drawing Title

Proposed Ground Floor Plan

Scale: 1:50@A1, 1:100@A3 Date: March 2013
Drawn: LV Checked: DL
Drawing No. 120510-A(GA)100 Rev. B