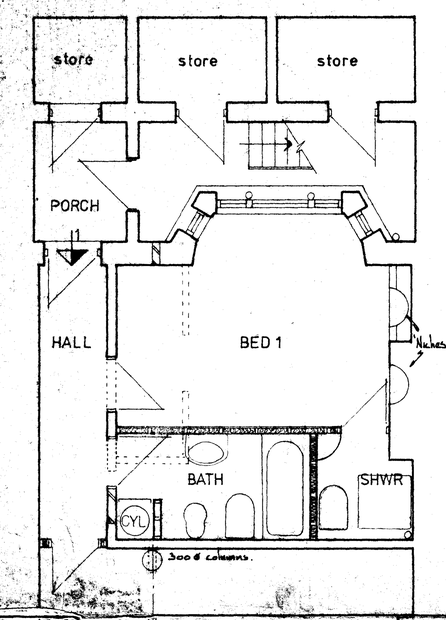

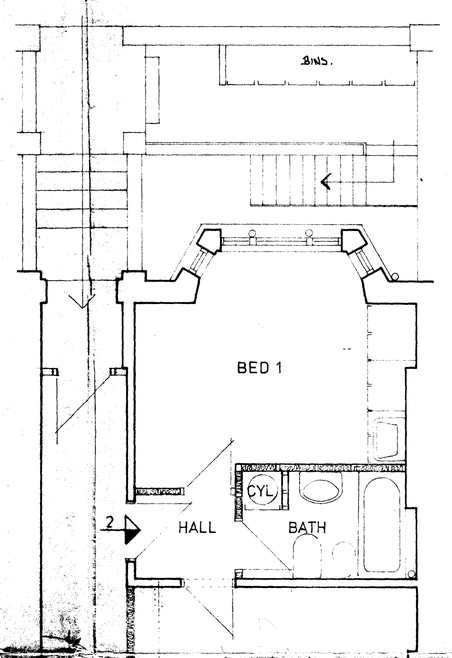

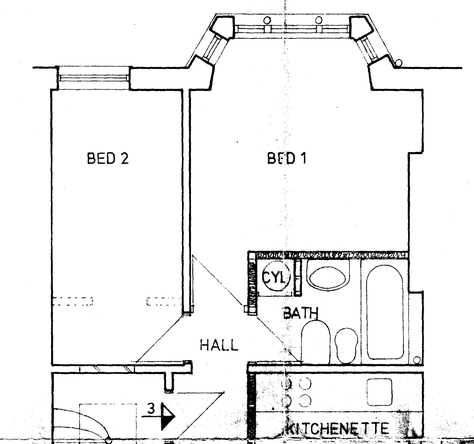

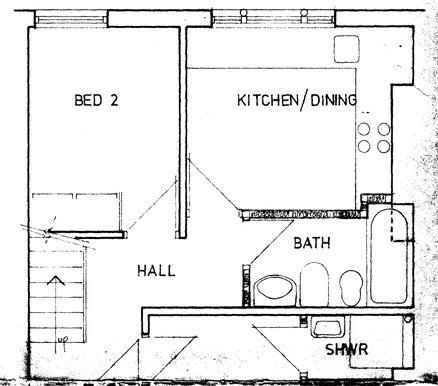

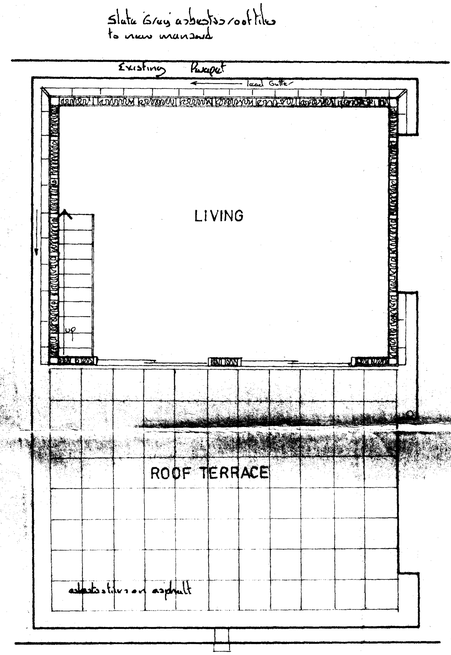

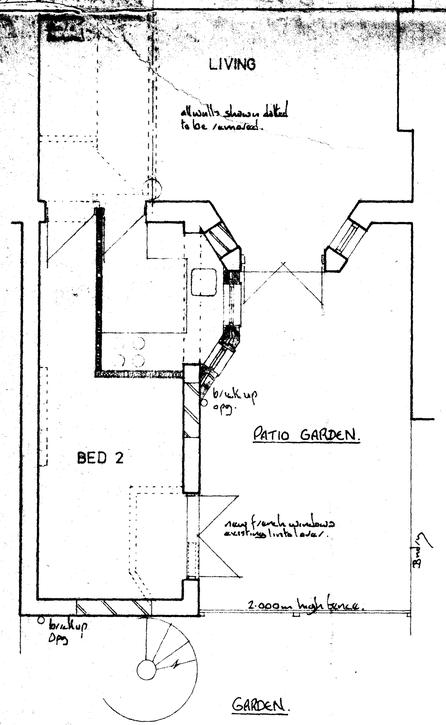

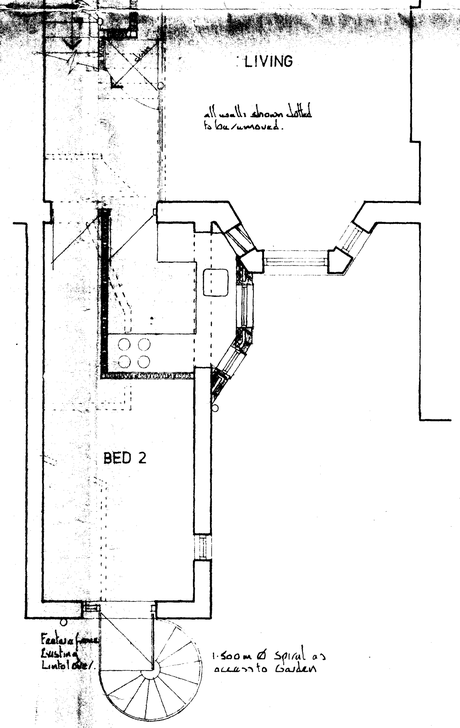

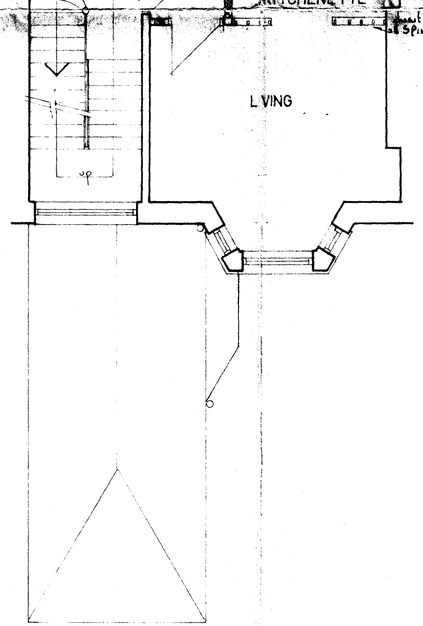

PROPOSED FLOOR PLANS
28 SOUTH HILL PARK
LONDON NW 3
Scale 1:50
Dwg sh1

CTP/E8/2/20/33184 (R1)

LONDON BOROUGH OF CAMDEN
TOWN AND COUNTRY PLANNING ACTS
- 8 DEC 1981
PLANS APPROVED
ON BEHALF OF THE COUNCIL

CASE COPY

BASEMENT

GROUND

FIRST

SECOND

ROOF showing proposed mansard