

NOTE

ALL WORK TO BE IN ACCORDANCE WITH CURRENT BUILDING REGULATIONS, HEALTH & SAFETY, BRITISH STANDARDS, I.E.E. WIRING REGULATIONS AND CDM REGULATIONS.

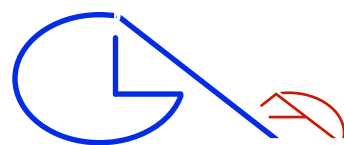
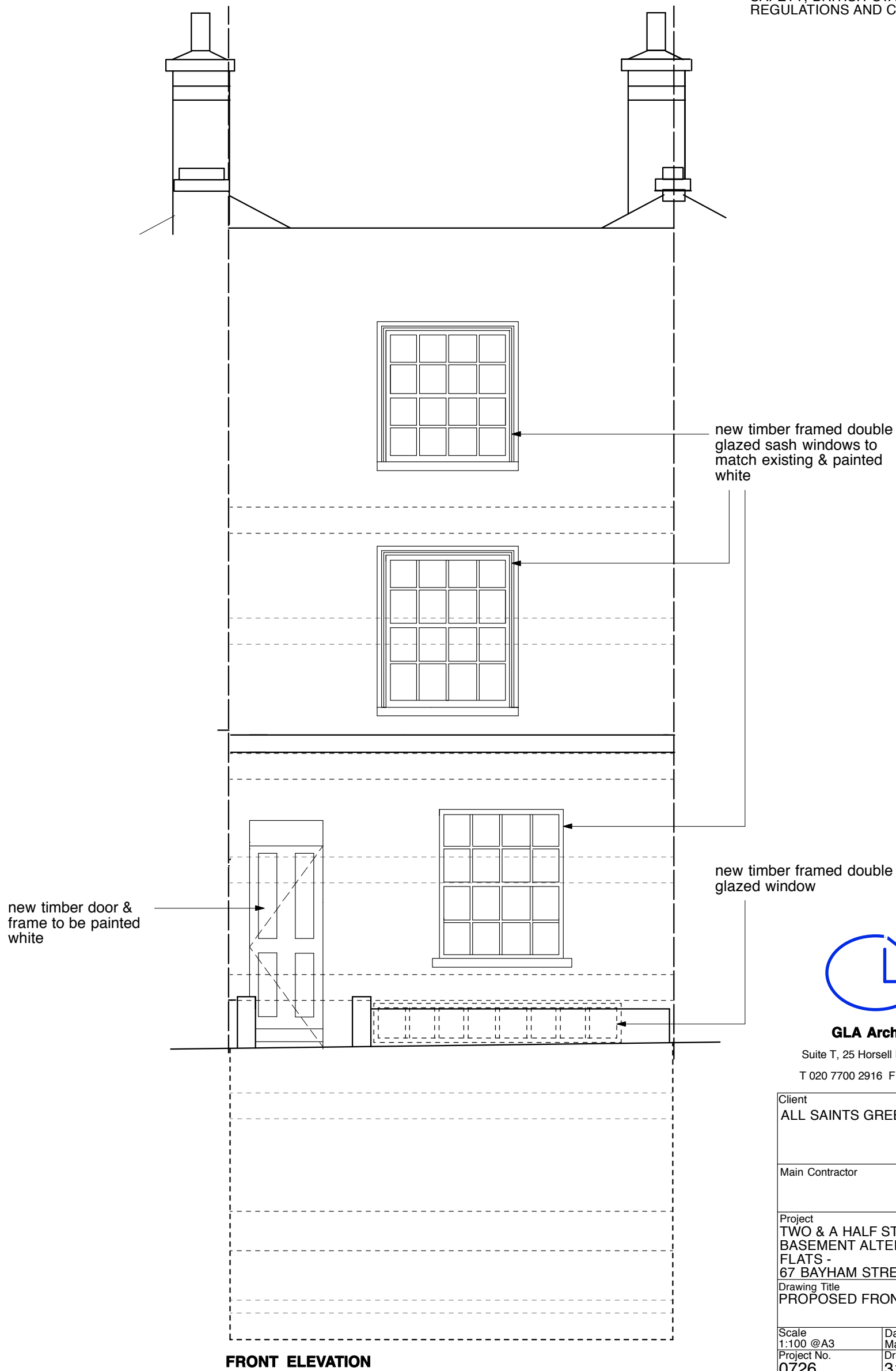

GLA Architecture and Design

Suite T, 25 Horsell Road, Highbury, London N5 1XL

T 020 7700 2916 F 020 7700 2933 E g@glad.co.uk

Client
ALL SAINTS GREEK ORTHODOX CATHEDRAL

Main Contractor

Project
TWO & A HALF STOREY REAR EXTENSION & BASEMENT ALTERATIONS TO CREATE 3 NO. FLATS - 67 BAYHAM STREET, LONDON NW1 0AA

Drawing Title
PROPOSED FRONT ELEVATION

Scale 1:100 @A3	Date May 2013	Drawn By GA
Project No. 0726	Drawing No. 31	Rev. A-

DO NOT SCALE THIS DRAWING. ALL DIMENSIONS TO BE CHECKED ON SITE © Copyright

DRAWING STATUS

- A** SCHEME - Outline/Scheme drawings for proposals, budgets, etc.
- B** DESIGN DEVELOPMENT - Evolving final design drawings for approvals, tenders, billing etc.
- C** CONSTRUCTION - Fully developed drawings issued under instruction for construction.

ONLY STATUS **C** DRAWINGS TO BE USED FOR CONSTRUCTION PURPOSES