

0 1 2 3 metres  
SCALE 1:50

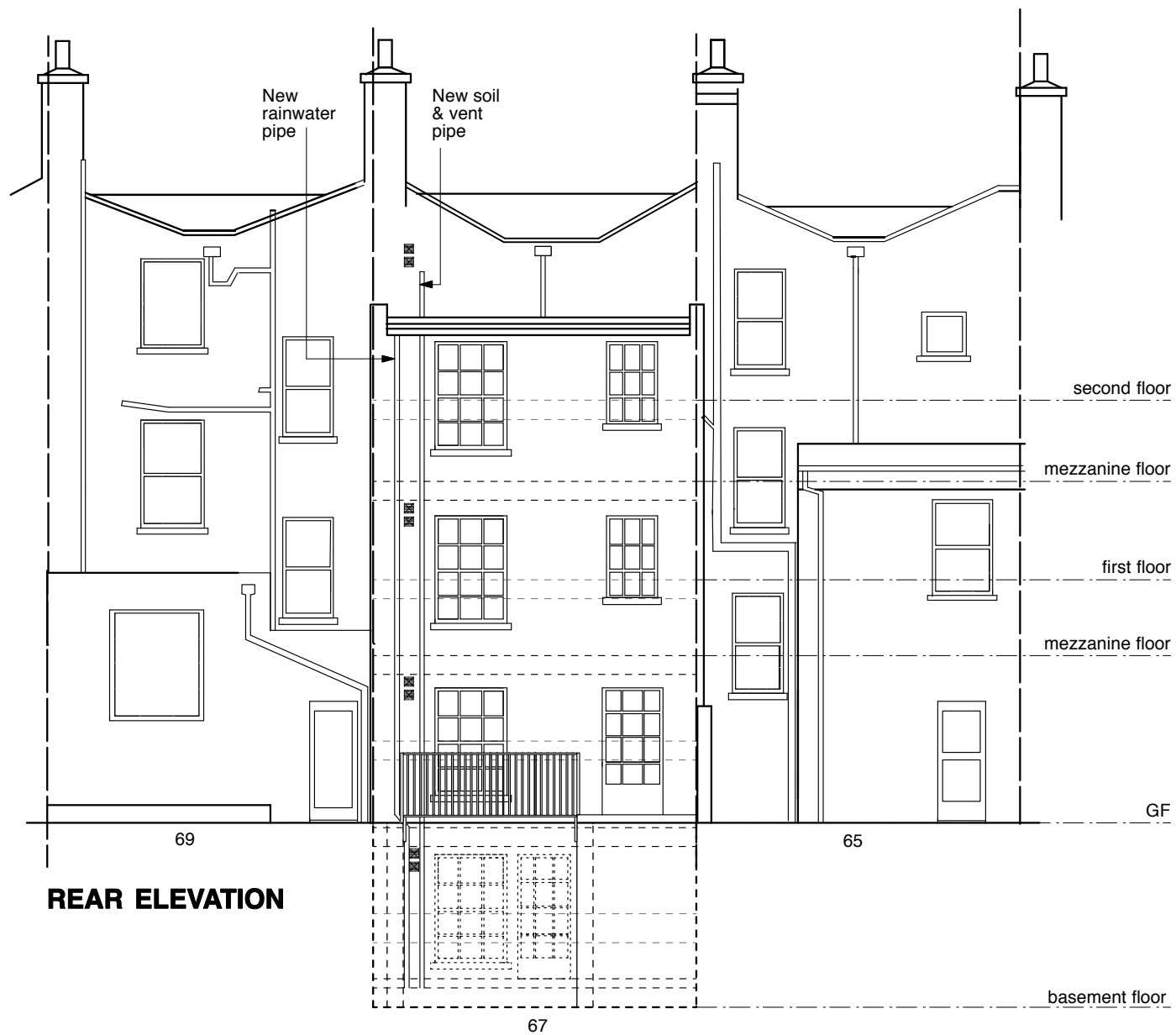

**FRONT ELEVATION**



**REAR ELEVATION**

**NOTE**  
new windows throughout :- new timber framed double glazed sash window to match existing & painted white

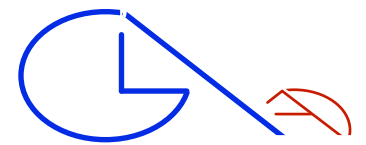

**GLA Architecture and Design**

Suite T, 25 Horsell Road, Highbury, London N5 1XL  
T 020 7700 2916 F 020 7700 2933 E g@glad.co.uk

Client  
**ALL SAINTS GREEK ORTHODOX CATHEDRAL**

Main Contractor

Project  
**TWO & A HALF STOREY REAR EXTENSION & BASEMENT ALTERATIONS TO CREATE 3 NO. FLATS - 67 BAYHAM STREET, LONDON NW1 0AA**

Drawing Title  
**PROPOSED FRONT & REAR ELEVATIONS SHOWING NO.S 65, 67 & 69.**

Scale 1:100 @A3	Date May 2013	Drawn By GA
Project No. 0726	Drawing No. 30	Rev. A-

DO NOT SCALE THIS DRAWING. © Copyright

ALL DIMENSIONS TO BE CHECKED ON SITE

**DRAWING STATUS**

**A** SCHEME - Outline/Scheme drawings for proposals, budgets, etc.

**B** DESIGN DEVELOPMENT - Evolving final design drawings for approvals, tenders, billing etc.

**C** CONSTRUCTION - Fully developed drawings issued under instruction for construction.

ONLY STATUS **C** DRAWINGS TO BE USED FOR CONSTRUCTION PURPOSES